

REETH & DISTRICT GAZETTE

ISSUE NO. 333

MARCH 2024



*Your local news magazine
for the two dales*

PRICELESS

REETH AND DISTRICT GAZETTE LTD

Good Friday Walk 29 March 2024



welcome. To protect stock and also for the safety of the walkers **DOGS MUST BE KEPT ON LEADS AT ALL TIMES.**

A Hike - A Pilgrimage - A Witness - The Stations of the Cross

All are invited to take part, for all or some of the route - children with an accompanying adult and dogs (on leads at all times) are most welcome. please bring a packed lunch, hot drinks will be provided at the lunch stop.

8.00am Cars leave from Grinton Church. There will not be a bus, but we encourage car sharing and lifts. If you need a lift, please contact Rev Caroline Hewlett, 01748 884706.

8.55am Assemble at Keld URC for safety information

9.00am Short Service at Keld URC; leave 9.10 am

10.30am Service at St. Mary's Muker, leave 11 am

12.30pm Gunnerside Methodist Church - lunch stop

1.10pm Short Service at Gunnerside Methodist Church

1.25pm Assemble and off

3.30pm Low Whita Bridge

5.00pm Arrive at Grinton - refreshments available
5.30pm Service in St. Andrew's Church

Post service - transport back up the dale, as far as Keld, as required, to collect cars

Total mileage - 12.5 miles(ish)

Strong footwear and waterproof clothing required. Dogs are

The organisers will lead the walk; however participants are responsible for their own safety. The precise route is subject to change dependent on conditions on the day. If the weather is really bad the services will take place as advertised, but there will be no organised walk.

Contact for more information: Rev Caroline Hewlett, 01748 884706.

HARKERS COACHES



Hill Top Garage, Reeth

Tele: 01748 884533

Pauls Mob: 07703 559959

**COACH,
PRIVATE
HIRE &
GARAGE**

Coach, Mini Bus and private taxi hire
General vehicle maintenance including services, tyre supply, fitting and balancing.

A. HOWARD JOINERY

no job too small

01748 884045

andrewhowardjoinery@gmail.com

REETH AND DISTRICT GAZETTE LTD

Gazette Management Team

Chairman: Susan Miller

Longstone, Low Row, Richmond
DL11 6NA

Tel: 01748 886 358

E-mail: chairman@reethGazette.co.uk

Secretary: Sue Alderson

Holme View, Low Row, Richmond,
DL11 6PE

Tel: 01748 886 292

E-mail: secretary@reethGazette.co.uk

Editor: Jackie Pope

Guildy Hall, Muker, Richmond,
DL11 6QG

Tel: 07885 498676

E-mail: editor@reethGazette.co.uk

Treasurer: Andrew Bedford

Glory Be, Blades, Richmond, DL11 6PS

Tel: 01748 886 974

E-mail: treasurer@reethGazette.co.uk

Subscriptions: Elsie Whitehead

5 Place Hill, Reeth, Richmond,
DL11 6SD

Tel: 01748 884 132

E-mail: subscription@reethGazette.co.uk

Distribution: Trevor Brown

The Cottage, Healaugh, Richmond,
DL11 6UA

Tel: 01748 884 111

Published by

The Reeth & District Gazette Ltd.

Company Number: 06541854

c/o The Company Secretary

Andrew Bedford, Glory Be, Blades

Richmond, North Yorkshire DL11 6PS

Tel: 01748 886 974

E-mail: treasurer@reethGazette.co.uk

No material may be reproduced in whole or in part without permission. Whilst every care is taken for accuracy, the publishers cannot be held legally responsible for any errors or opinions in articles, listings or advertisements.

ADVERTISING

For information on advertising and prices, please contact the treasurer. Advertising copy, should be sent to the editor.

The editor reserves the right not to publish any advert or article considered to be inaccurate or misleading.

All articles or items for inclusion should be sent to the editor
E-mail: editor@reethGazette.co.uk
or left at Reeth Post Office.

The Editor welcomes feedback

At the editor's discretion, your feedback will be published with Editor responses as appropriate.

Please send feedback to
editor@reethGazette.co.uk

Gazette Deadlines

The deadlines for the next two months are:

April issue: March 12th

May issue: April 8th

Posting The Gazette

To post a copy of this Gazette to a friend or relative will require a Large Letter size and will cost £2.40 second class, or £2.70 first class.

PLEASE NOTE: We will endeavour to publish all suitable items submitted by the deadline date but this cannot be guaranteed and is at the sole discretion of the editor.

CRY OF THE CURLEW

01 FEB TO 10 APRIL



Celebrating this iconic bird
- and highlighting the
issues it faces today -
through stunning **photography**
inspiring **artwork**
thoughtful **film making**
and insightful **poetry and prose**

Paco Valera | Barbara Murray | Sally Zaranko | Hester Cox | Judith Bromley
Robert Nicholls | Emily Berry Mennerdahl | Jonas Böttern | Alastair McIntosh
Loriana Pauli | Sue Harrison | Sarah Smith | June Gersten Roberts
and students from Settle and Kirkby Malham schools



www.dalescountrysidemuseum.org.uk



YORKSHIRE DALES
National Park Authority



Swaledale Footcare

Meg Squires MCFHP MAFHP

Clinic Visits at Thornborough Hall Leyburn or
Home Visits Including:

Toenail Cutting

Corn Treatment

Removal of Hard Skin and Calluses

Treatment of Thickened and Fungal Nails

Phone : 01748 884795 or Mobile: 07929065602

Email meg.e.squires@gmail.com

Member of the British Association of Foot Health Professionals



ANDY MALTON LTD – DALES GENERAL BUILDING CONTRACTOR



Dry lining/ plastering/ ceiling work

Roofing/ pointing/ guttering work

Most building repair work carried out

Free estimates - No job too small

07837645104

andymalton56@gmail.com



REETH AND DISTRICT GAZETTE LTD

Emergencies, Storms, Holiday Lets and Vulnerable People

In relation to recent storms, it has been good to see people using the Sandbag stores BEFORE the storms hit. It is safer, sensible and a lot easier than waiting until torrents of water are cascading everywhere around you! The bags are free and you don't need permission to use them, as long as the use is for emergency situations or preparedness. At a recent meeting, the subject of Holiday Home (HH) occupiers was raised. At the time of writing, the Emergency Volunteer group has absolutely no way of knowing if HH are occupied, and will therefore only visit the properties of residents that we know have people in them. This reduces the risk factor to our volunteers. However, visitors to our dales will have no idea of what happens, or what to do in the event of power cuts or emergencies and this is of great concern to us. As a rule of thumb, the emergency group will not deploy in the hours of darkness unless there is a specific threat or dire situation developing, as people are generally safer in their own homes. If power is lost at night, and is still off in the morning, then the generators at the Low Row Institute and the Gunnerside Village Hall will be started circa 08:00am to provide, heat, lighting, hot drinks and internet facilities for anyone that needs them. This is particularly good information to have at hand in the event that telephone communications are lost as well. For Storms/flooding situations, the

decision to activate the emergency group will always depend on local knowledge, the immediate weather conditions and relevant agency alerts at the time. It's good for EVERYONE to know all this, but it would be great if HH owners could advise their visitors that these arrangements are in place for an emergency, especially if any of their visitors may require assistance. For daytime power outages, the decision to deploy the volunteer group and/or start the generators will depend on the time of year, local knowledge, weather conditions and information provided by the utility companies & NYCC. For vulnerable residents, we will always try to utilise volunteers that reside where you live to check you are ok, so that you will recognise them and have confidence that no 'scam' is involved. (Sad but necessary these days.) Please also remember, that a **situation** can make you a 'Vulnerable' person, regardless of your age, health, ability or inability, so if you get a knock from our volunteers during times of emergency, please don't be affronted by it, we are there to help. Many thanks,

Melbecks Emergency Volunteer Group
riklewis@outlook.com



REETH AND DISTRICT GAZETTE LTD

Lent Meetings 2024

Everyone is welcome to join in one or more of these events

Meetings at 7pm
Pilgrimage - a CTBI Lent study -
<https://lentpilgrimage.org.uk/>

Tuesday 20 February
Fremington Village Hall
Led by Rev Caroline Hewlett
Pilgrimage 1

Tuesday 27 February
Gunnarside Methodist Chapel
Led by Rev Julia Reid
Pilgrimage 2

Tuesday 5 March
Low Row URC
Led by Liz Whitworth
Pilgrimage 3

Tuesday 12 March
St Mary's, Muker
Led by Rev Linzi Blundell
Pilgrimage 4

Tuesday 19 March
St. Mary's, Arkengarthdale
Led by Mike Evershed
Pilgrimage 5

Tuesday 26 March (Worship for Holy Week) - Fremington Village Hall
Led by Rev Caroline Hewlett and Rev Julia Reid
Pilgrimage 6/7

SWEEPIN' THE DALES CHIMNEY SWEEP

YOUR LOCAL TRADITIONAL
CHIMNEY SWEEP

NACS & HETAS qualified & registered

We set ourselves very high standards and take every care in your home

We offer a comprehensive service

All types of chimneys swept to relevant BS Std.
Bird guards & cowls, etc. supplied & fitted
Advice freely given, problems solved
Carbon monoxide detectors
Chimney pots replaced

01765 688078
www.sweepinthedales.co.uk

Stove Refurbishment
Stove servicing and repair
Solid fuel stove installations
Stainless steel flexible linings
Stainless steel rigid flue systems
Only high quality components are used

HETAS qualified & registered installer

STOVE INSTALLATION

HEATIN' THE DALES SOLID FUEL INSTALLATION SERVICE

Lady Interior Decorator

Painting & Decorating, Competitive rates
Established 30 Years: Based in Richmond
Free estimates, Friendly advice, Est 29 years

Call Yvonne on: 07838378836

Email: yvonesdecor@hotmail.co.uk

THE HEALING COLLECTIVE

Encouraging health and well being with a range of therapies including
* Reiki * Counselling * Bach Remedies *
* EFT (tapping) * Indian Head Massage *
Treatments for animals also available.

Coach House, Berry's Farm Shop & Café,
Swinithwaite, DL8 4UH. t.0845 474 2383
info@healingcollective.co.uk
www.healingcollective.co.uk



Keld Resource Centre

Events for March



10th March - Lichens of Upper Swaledale 1-4pm Approx 1 mile

Led by Sue & Les Knight includes introductory session in the visitor centre and local walk to identify and study specimens. Meet outside Keld Resource Centre. Rating: Easy

Limited to 10 places available.

Charge £7.50 pp

17th March - Mosses of Upper Swaledale 1-4pm: Approx 1 mile

Led by Sue & Les Knight includes introductory session in the visitor centre and local walk to identify and study specimens. Meet outside Keld Resource Centre. Rating: Easy

Limited to 10 places available.

Charge: £7.50 pp

24th Mar - Public Rights of Way: Development and Status 4-6pm

Ron Allan (North Yorkshire Council) will explore the history of the development of the, Public Rights of Way in the Upper Dale, and the challenges of managing the biggest path network in the country. Venue: Keld Resource Centre

Charge £10.00 pp

31st Mar - Pasta Making Workshop 1-4pm: Keld Resource Centre

Chris Giles will show you how to make a pasta dough from scratch, then how to shape and fill the pasta, without the need of any specialised equipment. There will be a pasta tasting session at the end of the workshop.

Charge: £30.00 pp incs all ingredients

Full details and tickets available via

Ticket Tailor, or

Email helenguy47@gmail.com

Booking essential due to limited places for some events



Yoga Classes



Tuesdays
9.30-10.30 Reeth Memorial Hall
Introductory price £5
(regular price £7).

For details, contact Debbie
yogadebbie@hotmail.com
or 07707 683317

R. & W. GIBSON & SON Ltd.

CERAMIC WALL & FLOOR TILERS

SHOWROOM NOW OPEN

Monday - Friday: 9.00am - 4.30pm

Saturday: 10.00am - 1.00pm

(or by appointment)

At Borough Road,
Gallowfields Trading Estate
DL10 4SX

Tel. 01748 - 822682 (Home)

Tel. 01748 - 821909 (Showroom)

"We cover the Dales"



Department
for Environment
Food & Rural Affairs

PLANT THE FUTURE

Discover how tree planting with the
White Rose Forest
can benefit your land and business



When you plant trees you're improving your land, enriching biodiversity and the wider environment, and investing in your business in the long-term. And with the range of Woodland Creation grants now available, there's no better time to start your tree planting journey.

Put down roots to enhance your business and reap the rewards of woodland creation.

Reap the rewards of
TREE PLANTING

Please get in touch on our website to find out how we can help you plan, fund and plant trees and woodland:
www.whiteroseforest.org

PUT DOWN ROOTS
with Woodland Creation

REETH AND DISTRICT GAZETTE LTD

Together for Trees

We're now planning our fourth season of community based, volunteer-led tree planting in Swaledale and Arkengarthdale. We're inviting land owners with small or medium sized plots where some trees or hedging would bring variety and interest to a possibly under-used patch of land to come forward and find out if they can join the more than thirty sites where we have planted so far.

Together for Trees takes care of all the costs, all the paperwork and all the effort of creating your very own woody haven.

There are so many good reasons for planting trees, some of which are not widely known. Did you know for example, that planting trees helps with food production?

According to the farming industry, the increase in drought, heat-stress and storm damage over recent decades results in the loss of enough food worldwide to feed everyone in Europe. And because we buy food from around the world, and the prices of many staples are set globally, that affects everyone in our two dales.

Planting the right trees in the right place is one of the most effective ways of helping to reverse these changes. Even the smallest of steps makes a difference.

Which is good to know, even if you're more interested in the wildlife, bird-song, flood prevention, firewood or

shelter that trees and hedges can give you.

Although we are volunteers, everything we do is fully funded (so no cost to you), fully insured, and fully supported by qualified woodland management professionals. And we keep up-to-date with everything from species selection to the use of tree guards.



If you'd like to know more, please email t4t@muddhouse.uk or phone Rob on 886 381, some time in March.

We'd then arrange a visit, create a plan for you to consider, and if you choose to go ahead we'll arrange planting some time over the coming winter. We also follow up every one of our sites over the early summer to see how they are doing.

For this coming season, we'll be planting some of the first trees from our own tree nursery, grown from local seed collected from ancient Swaledale woodland, so you may be helping to preserve locally adapted varieties with a long Dales' tradition.

Rob Macdonald

Fremington
 dalesbikecentre.co.uk
 tel:01748 884908



Cafe & Cakery

SOUPER TUESDAYS
 Homemade soup, bread roll,
 slice of cake & hot drink
 Only: £7 every Tuesday

OPEN EVERYDAY!

Book a Stay
 14 beds Bunk & Breakfast

New & Ex Hire Bike Sales
Mountain/Road Bike Hire
E-Bike Hire & Sales
Bike Servicing

**SHOW STOPPER
 FRIDAYS**

Every week a 'Showstopper' of a cake!



Visitor Centre Open Daily

Delicious new seasonal menus in
**Calvert's Restaurant & our
 1897 Coffee Shop**

Light bites, delicious mains, monthly
 specials, coffee & cake. Dog friendly garden
 with views over the stunning Yorkshire Dales.

NEW! Enjoy 2 courses for just £15 in

Calvert's

Main course and dessert available until 9th
 March

Cheese Experience & Pairing Room

Book online for daily demos & guided pairings
 and take a peek inside the Creamery too
Kids go free every weekend and school holidays

Cheese & Gift Shop

New ranges and complimentary sampling
wensleydale.co.uk

OPEN ALL YEAR ROUND, EVERYDAY

SWALEDALE WOOLLENS

MUKER-IN-SWALEDALE, RICHMOND
 NORTH YORKSHIRE



Celebrating 40 Years

The Quality is Legendary...
 ...The Choice is Endless.

**TAKE HOME A PIECE
 OF THE DALES**

Call into our shop in
**Muker Upper
 Swaledale** and see
 what unique
 garments we have on
 display from hand
 knit cardigans,
 sweaters, hats,
 scarves & gloves to
 machine knit sweaters
 & cardigans for both
 ladies & gents. We
 also stock sheepskin
 rugs, slippers &
 gloves.

**WE ARE OPEN
 EVERYDAY**

Tel. 01748 886251

Email: mail@swaledalewoollens.co.uk
 or visit our website where you can order online:
www.swaledalewoollens.co.uk

Speed Concerns

I have recently completed the speed gun course, but I am able to attend only approved locations of which we currently have a list (most of the dales is not on this list). To get a location approved it needs to be logged on our website through this link: [Community Speed Watch/North Yorkshire Police](#) and select the link at the bottom (tell us about a location). This then goes off to be checked and assessed before being added to the list of locations we can come to with a speed gun. If you get a chance, can you please complete the link and also pass it to anyone else who has speed concerns. At present, if a speeder is caught a warning letter is sent, as the PCSO speed gun scheme is quite new. This will hopefully develop in to tickets/fines in the future.

Sharon Diamond
Collar Number 5777
Police Community Support Officer
North Yorkshire Police

Delightful Holiday Cottage

Available to let in Reeth
A secluded garden and access to all the amenities that Reeth has to offer.
Sleeps 4. Call 07854 121774
janedavies824@gmail.com

Hillways, Gunnerside

Holiday Let - 2 bed - sleeps 4

Tel 07543 630202
stamosauruscraft@gmail.com



Serving food between 12pm & 8pm everyday

Free to join loyalty scheme

No Table Reservations

Amazon, BT Sports & Sky Sports on 3 TV's

Pool Table & Dart Board

Pet Friendly

Monthly Quiz

Occasional Live Music

Warm Welcome

Cask Marque accredited & CAMRA discount

www.thebuckreeth.co.uk

Tel 01748 884 545

Email stay@thebuckreeth.co.uk

Dales Reyno-Vations



General Building & Maintenance

Property renovations / Roofing

Kitchen fitting / Joinery

Bathroom suites / Tiling

Painting & Decorating

Patios / Landscaping / Ground maintenance

Free estimates / Insurance quotes

No Job too small

D Reynoldson

11, Place Hill, Reeth, Richmond

North Yorkshire, DL11 6SD

01748884309 / 07792458801

Email: david.reeth1@outlook.com

Come Along and Sing



Stainer's Crucifixion

Conductor: Peter Stallworthy

Join with The Swale Singers for a Come and Sing Day

on Saturday 23rd March 2024

in St Mary's Church Arkengarthdale.

Registration 10am for a 10.30 start. £20 per person which includes hire of the score and tea/coffee. Bring packed lunch.

Concert performance at 4pm open to the public.

Donations in aid of choir funds.

Contact: Jackie Pope 07885 498676

Did Someone Say BIG BREAKFAST??

Well, it's back! This time Ellie is raising funds to compete with her cheer team in America...

Who remembers Matty's Big Breakfasts back in 2016 and 2017? This time it's Ellie's turn to host a Big Breakfast on Saturday March 30th 2024 at Reeth Memorial Hall.

Ellie has been lucky enough to earn a place on a Cheer Team that is competing at Summit 2024, one of the most prestigious cheer competitions for this level of cheerleading. It will be held at ESPN in Orlando, Florida. Ellie is hoping to help raise funds towards the cost of travel and expenses involved in competing at Summit 2024.

Full details below, and it would be great to see you all there!

Elsie Whitehead

BIG BREAKFAST

Ellie's Summit Florida
2024 Fundraiser



AT REETH MEMORIAL HALL
ON SATURDAY 30TH MARCH
9AM UNTIL 2PM
INCLUDES FULL ENGLISH BREAKFAST
UNLIMITED TEA OR COFFEE
TOAST WITH JAM AND MARMALADE
(meat free option available)

Adults: £9.50 Children (under 12): £5
RAFFLE, TOMBOLA AND CAKE STALL



Donations for either the raffle, tombola or
cake stall would gratefully be accepted
Ellie Hughes
The Mill Cottage
Premington
079768 36082



Hudson House Centre Reeth

Owned by the Community of
the Two Dales

Community

- Gallery
- Learning
- Library
- Orchard
- Transport

National Park Centre

North Yorkshire CC

Police

Richmondshire DC

Swaledale Festival

Business Forum

Hot drinks vending machine

Internet & WiFi

Local notices & information

Meeting Rooms

Tourist Information & Shop

Open all year

7 days a week

See website for times

Silver Street Craft Unit's
managed by Hudson House.

For all enquiries contact

Jill May.

01748 884485

www.hudsonhouse.info



Sustainable
Swaledale

Sustainable Swaledale

English hedgerows in need of repair

UK Centre for Ecology & Hydrology has mapped 390k km of UK hedgerows. Hedgerows provide **biodiversity corridors** and carbon sinks, but many have been **poorly maintained**, leaving gaps or trees. We have been learning how to **lay hedges** so we can restore them.

<http://tinyurl.com/fxvtc77k>



Hedge laid by Sustainable Swaledale and volunteers in January along the Swale Trail

The Big Plastic Count 2024

Fancy **recording your plastic waste** for a week? This scheme will use the data in negotiations for a Global Plastics Treaty to reduce production.

Get involved on the 11-17th March:

<http://tinyurl.com/3r2jcmhf>

Veg Patch

The Reeth Surgery Community **veg beds are beginning to wake up**. The thyme and garlic chives are getting greener, so head on down for this week's culinary endeavours.

Chelsea Flower Show

A '**microbiome garden**' will be displayed at the Chelsea Flower Show this year. It is planted with flowers to **enhance gut health** as our microbiome is influenced by microbes we encounter daily, including from flowers and trees.

<http://tinyurl.com/3xy2z72y>

The hidden habitats of peat bogs

Blanket bogs hold a secret: below the wind-dried, sun-scorched carpets of moss, sedge and shrub, lies a varied, complex habitat: a **cold, wet** (and a little rotten) **climate** provides a safe haven for many **soft-bodied organisms**.

Read: <http://tinyurl.com/4pmjy4sn>

Whilst we're on the topic of peat

'**Water for Peat**' grants have been added to the **Environmental Improvement Plan**, to award over £7 million across 35 projects in sustainable farming and water management for peat.

<http://tinyurl.com/ysech5na>

Is straw the future of insulation?

What does Lithuanian straw have to do with Todmorden, West Yorkshire?

Renovations to their college are using over 1,600 m² of 400 mm thick timber framed **straw insulation panels**. Bales have been used for decades, but these panels allow better control over packing density, reduced fire risk and work well with uneven walls.

<http://tinyurl.com/4sekpzym>

Will we be seeing heatwaves given names this summer?

A group of MPs believe that **naming UK heatwaves** will make their **progress easier to follow**, as with the winter

REETH AND DISTRICT GAZETTE LTD

storms we name. With heatwaves such as the one in 2022 causing 4,500 heat-related deaths in the UK, they might be talking sense.

<http://tinyurl.com/3pcura8u>

Olivia

Sustainable Swaledale Group

Find out more and join in

Meeting: first Thursday of the month at 7pm. Please contact us for venue details.

Email: info@sustainableswaledale.org

Phone: the Secretary on 01748 886 381

Facebook Group:

Sustainable Swaledale

Website:

www.sustainableswaledale.org where you can sign up to our free newsletters, and choose to support us as a member for £10 (£5 concessions) per year.

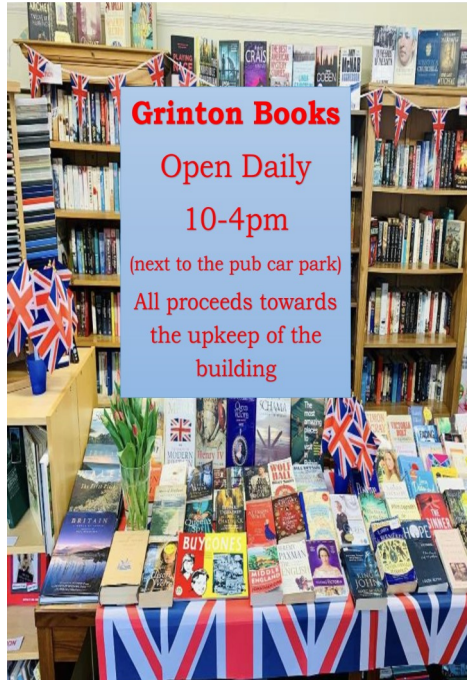

Langthwaite - Arkengarthdale
RED LION INN
 Free House
 Real Ales – Bar Snacks
 Books & Maps
 Tel. 01748 884218

Music Tuition for all ages with
www.colinbaileymusic.co.uk
 07711 211169
 Drums & Percussion; Vocals;
 Piano & Keyboards; Music Theory;
 'Get Musical' Workshops.

Reeth Show
 Friday 1st March
 Domino & Whist Drive
 Reeth Memorial Hall, 7pm

J. N. & E.
Capstick
 INSURANCE CONSULTANTS LIMITED

CIR WINNER
 COMMERCIAL INSURANCE AWARDS 2017
 BROKER CLAIMS TEAM OF THE YEAR

Specialising in farm, home and motor insurance

A local company, small enough to care, big enough to compete. So give us a try.

36 Main Street, Sedburgh LA10 5BP Tel: 015396 20124 Fax: 015396 20791	Market Square, Kirkby Stephen CA17 4QT Tel: 017683 72285 Fax: 017683 72346	Hawes Auction Mart Buttersett Road, Hawes North Yorkshire DL8 3NP Tel: 07498 041 187 Open during auction hours
---	--	--

www.capstickinsurance.co.uk

J.N. & E. Capstick Insurance Consultants Limited is authorised and regulated by the Financial Conduct Authority

Keeping Up With Technology

Computer and Mobile Phone Skills at Hudson House

Hudson House in conjunction with North Yorkshire Council will be arranging for some courses covering the following subjects:

- Computer Skills - Understanding your computer, Navigating the internet and online safety, Navigating Word and Powerpoint, Understanding emails
- Online Banking
- Mobile Banking
- Mobile Phone Skills - Understanding your phone, Navigating the internet and online safety, Understanding Apps, Exploring messaging and media

Dates and times of sessions to be confirmed so please look out in future issues of the Gazette, on notice boards and outside Hudson House.

Nick Caldwell

Property Maintenance & General Building

Building work & property maintenance undertaken

Plumbing, tiling, plastering

Kitchen & bathroom fitting

Joinery works

Small jobs welcome

Free No Obligation estimates

Also detail plans prepared for planning applications

Contact Gary

Tel. 01748 886691 / Mob. 07896 147207

E-mail Swaddyman@gmail.com



TALL TREES LANDSCAPES

HARD LANDSCAPING

TREE SURGERY

GARDEN DESIGN

GARDEN MAINTENANCE

Fencing & Gates, Decking, Walling, Paths
Driveways, Groundworks, Drainage
Gabions, Sleepers, Turfing
Tree Planting, Pruning, Removal
Hedge Cutting, Stump Grinding.

If it's not on the list, get in touch anyway and we will try our best to help.

Phone Tom Hollingworth on
0792932227

Talltreeslandscapes.co.uk
Talltreeslandscapes@hotmail.com

G E BROWN & SON BUILDING CONTRACTORS

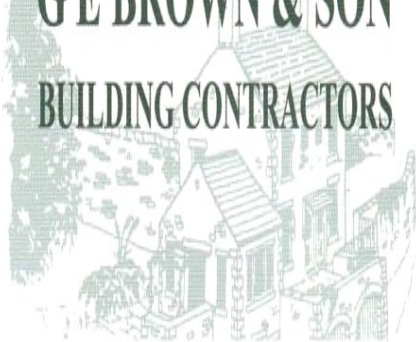

All Building Work Carried Out
Damp Proof Course & Timber Treatment
Specialist Joinery Work
Work carried out by time-served qualified craftsmen

Email: gebrownson@f2s.com
Telephone: 01748 886356



Catering and Housekeeping staff member

Part time flexible opportunities available

We are looking for a member of staff who has cooking and housekeeping experience to join our team and work a flexible number of hours over the year.

Working times: mornings 8am till 1pm or evening 4pm till 8pm

To provide a cooked breakfast, packed lunches and evening meals for residential groups.

Cleaning duties usually fall on Monday, Wednesday or Friday mornings.

Good rates of pay, meals provided and excellent working conditions.

You will join an experienced, supportive team with a great work ethos and provide much needed food for very grateful visitors!

Marrick Priory is close to Reeth in Swaledale.

Own transport is necessary.

For an informal conversation, please contact the Head of Centre or Housekeeper us on 01748 884434

To apply please send a CV or letter of application to

office@marrickpriory.co.uk

or by post to Marrick Priory Outdoor Education Centre, Richmond, North Yorkshire DL11 7LD

Further information about what we do please look at

www.marrickpriory.co.uk

Hearts and Crafts

Our fortnightly 'Hearts & Craft' sessions continue. Hosted across Swaledale in Reeth, Low Row, & Arkengarthedale, these creative sessions are generously provided FREE by Rural Arts in Thirsk, thanks to funding from the Henry Smith Foundation.

The sessions are on fortnightly at Hudson House, Reeth - Thursdays 2pm to 4pm

Low Row Institute, Low Row - Tuesdays 10am to 12pm

Arkengarthedale Community Hub, Arkengarthedale - Tuesdays 2pm to 4pm

If you want more information, reach out to amy@ruralarts.org.

Amy Foster

THE OLD TEMPERANCE BOOKSHOP

Reeth, Richmond, DL11 6TE

Tel. 01748 884185

**Christian books & cards, Fairtrade
crafts and food**



Beside the village green in Reeth, we are 50 yards up from Reeth Evangelical Congregational Church

Opening times:

1.30pm - 4.00pm Thurs, Sat

10.30am - 4.00pm Fri

**On Mondays 4 & 18 March
we shall only be OPEN
from 3 to 4.30pm.**

Leyburn Arts and Community Centre

Leyburn Arts & Community Centre has its usual variety of events going on during March but we are especially pleased to mention that we are hosting a screening relevant to our area. It is the new documentary film, *Six Inches of Soil*. The film tells the inspiring story of young British farmers transforming the way they produce food - to heal the soil, our health and provide for local communities. The screening will take place at the Centre in Leyburn on Tuesday 2nd April at 7pm with a ticket price of £8 which will include a local sausage buttie prior to the film. Following the screening there will be a Q & A session with a panel representing our local farming, food production and retail community. We are excited to host this screening, to discuss the positive messages in the film and also to hear the ideas and thoughts that come from the meaningful discussions that we are sure will follow the screening.

To book: Tel 01969 624510 or see the website, Leyburnartscentre.com for this and other events.

Jeannie Bishop

YORKSHIRE FOOT CLINICS

Podiatry/Chiropody

Alex Kravchenko MChS, BSc Pod (Hons)

Nail cutting, callus, corns & ingrowing nails

All treated in the comfort of your home

Tel. Richmond 850020

Support the Reeth & District Gazette

Order your printing from us and we will credit 10% of the value of your order to the Gazette account at no extra cost to you!

Quote Gazette when ordering

Booklet Printing

- Reports
- Manuals
- Brochures
- Catalogues
- Newsletters



Saddle Stitched - Perfect Bound - Wire Bound

From your computer files or hard copy

NCR set Printing

- Invoices
- Estimates
- Order Forms



Fast Turnaround - Padded - Loose Sets



Reflections
PhotoGraphic
Services

Tel: 01833 690733

www.refprint.co.uk

email: sales@refprint.co.uk



**Open Day to
Meet Potential
New Leaders**

Our Open Day will be held on:

**Saturday 9th March in Fremington
Village Hall from 11am until 3pm**

**Come and meet members of our Executive Committee
and see if working with our young people interests you.**

Sausage and roll, coffee and tea at lunchtime

For further information on the role of Scout and Cubs
Leaders please visit our website:
<https://www.swaledalescouts.com/>

Nick Caldwell, Group Scout Leader on 01748 884340



REETH POST OFFICE
More than just a Post Office
Its a 25+ miles round trip to
the big shops.



SERVING OUR COMMUNITY
www.reethpostoffice.co.uk

CALVERT & JENKINSON LTD

— Building Contractor —

All Aspects of building work carried out from renovation to new builds, plastering to roofing.

www.cjbuildersltd.co.uk

cjbuildersltd@gmail.com

Andrew: 07837955869

Ryan: 07968463840



SWALEVIEW PARK

Invest in your wellbeing this year with a lodge or holiday home in Swaledale!

Swaleview Park is a non-residential holiday park, open all year.

Located in the beautiful Yorkshire Dales, 3 1/2 miles from the market town of Richmond, overlooking woodlands & the River Swale.

Visit our website, Facebook & Instagram for sales & offers.

info@swaleviewpark.co.uk

www.swaleviewpark.co.uk

01748 823106 | 07736 820283

Fremington Village Hall

Redecorated and now with it's own piano, the Village Hall (known locally as the Sunday School) is available to hire for all kinds of events, from regular classes, talks and community activities, to one-off functions like children's parties, lunches and dinners and special occasions such as wedding receptions and anniversary parties. The Hall has a small kitchen with electric cooker and microwave; toilet facilities including disabled toilet; and a small rear garden.

The Hall is a registered charity run by a small and dedicated volunteer committee. You can book the Hall by phoning or texting the bookings secretary **Alison Tupman** on **07967 839494** or by email at fremingtonvillagehall@outlook.com

R.Foster

Tree and garden maintenance

All aspects of tree work undertaken.

Hedges & shrubs maintained.

Garden tidying. Stump grinding.

Tree & shrub planting.

Lawn care. Cutting, edging, scarifying and aeration.

Gutters cleaned.

Tel Robert on 07870 444360

Reeth Memorial Hall

The Annual General Meeting for the Hall will be held on 11th March at 7.30pm. If you are interested in joining the committee and want to discuss what is involved please contact Glen Steward.

A full programme of concerts are already booked in for 2024.

Saturday 9th March - Urban Folk Quartet - For over a decade UFQ have ignited audiences with their contemporary take on folk music, rooted in Celtic tune forms & traditional song, influenced by Afrobeat, Indian classical, funk & rock. Tickets £17 (£19 door).

Friday 22nd March - Kiki Dee & Carmelo Luggeri - For over 25 years, Kiki & Carmelo have toured their spellbinding acoustic live show across the UK and Europe. Performing in this stripped back fashion allows each of their exceptional talents to shine through and create a wonderful and warm sense of intimacy for the audience. Tickets £22 (£24 door).
7.30pm Start

Please see website for further details of all concerts booked. There are some links to videos by some of the performers on there. If you are a Facebook user it would be helpful if you are able to like our page.

Tickets for concerts are available from Reeth PO or phone Glen Steward (01748 884989) or visit www.reethmemorialhall.co.uk - tickets $\frac{1}{2}$ price u16s. All concerts 8pm unless otherwise stated.

R.L.G. Property Services

- Paving • Groundworks • Decorating
- Pressure Washing • Garden Maintenance
- General Repairs & Improvements  

0737 607 3816
01748 884 321

Email: Ryang2190@gmail.com



**Bespoke
Tutors**

**Maths, Science,
English Private
Tutors**

Gaynor Voice & Kate

Brown Hill Top
Low Row
Richmond
DL11 6NB

Tel. 01748 886201

Email: bespocketutors@gmail.com
www.bespocketutors.org.uk

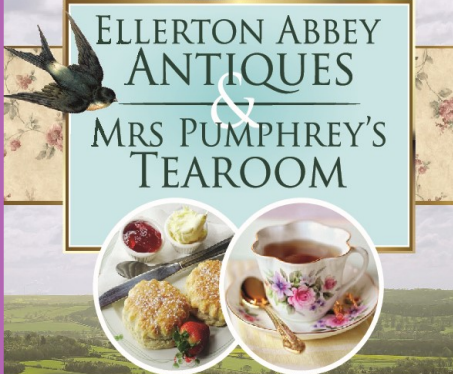

ELLERTON ABBEY
ANTIQUES
&
MRS PUMPHREY'S
TEAROOM

Open Thursday, Friday and Saturday 10 - 4

Ellerton Abbey, Richmond,
North Yorkshire DL11 6AN

Tel: 01748 884321
Mobile: 07948 426099

Find us on

 facebook



Arkengarthdale Jubilee Club

The Arkengarthdale Jubilee Club is hosting the following events to which you are warmly invited:

March 20th 2024

From the Dales to the Palace with Colin Alderson.

Colin who was born and bred in Arkengarthdale, will tell us and show us slides about his experiences of cooking for the Royal Family at Buckingham Palace and other Royal residences.

2.00 p.m. The Arkengarthdale Hub, St Mary's Church, Arkengarthdale. Refreshments available. Tickets £5 (all proceeds for The Hub) Everyone welcome.

April 17th 2024

History of the Swaledale Sheep Breed

Helen Guy will tell us about the history of the iconic Swaledale Sheep and describes the typical farming year of a dales hill farmer, including past farming traditions and the impact of the 2002 foot and mouth outbreak that threatened to wipe the breed out.

11.00 a.m The Keld Resource Centre, Keld. Tickets £5 (all proceeds for The Keld Resource Centre). Everyone welcome.

Alison Piet

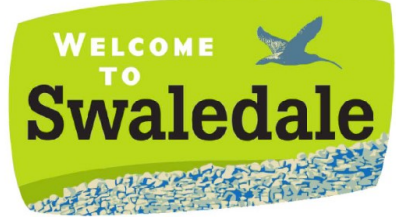

S A B F

Swaledale & Arkengarthdale Business Forum

Members, get assistance to enhance or update your entry

Non-Members, send your details for a basic entry

**visit our website
www.swaledale.net**

Packed with useful information for visitors and locals alike, including a comprehensive services directory



Home Run

Pet sitting, House sitting, Dog walking

I offer a friendly, personalised pet and house sitting service in and around Swaledale.

Nicola – 07866 336924

nicola@homerundogsitting.co.uk

www.homerundogsitting.co.uk



PEST CONTROL

Don't let pests become a problem, call us right away for a professional, reliable and discreet service.

- Rats / Mice
- Wasps / Insects
- Nuisance birds



 SCAN ME

 07818 836527

 www.yorkshiredalespestcontrol.com

SWALEDALE

'POTTING ON THE NEXT GENERATION IN THE TWO DALES'



PLAYGROUP

Find us on Facebook – Search Seedlings Reeth

REGISTERED CHARITY NO- 1045715

Swaledale Seedlings playgroup

'Stay and Play' Sessions

Mondays at Gunnerside Village Hall
& Thursdays at Reeth Memorial Hall
9.30am until 11:25am

Open to all children under the age of 5

£2 per child per session

Pop into a session or message us on Facebook
for further information

THE ARKENGARTHDALE BUNGALOW TRUST

The Bungalow, Arkengarthdale, has been jointly owned by nine families since 1965. It has five rooms (one en-suite), shower room, outside suite and store on three levels overlooking the beck. It can comfortably accommodate up to eight people for holidays and walking.

One family wishes to retire due to ill-health and the Trust welcomes enquiries from people wishing to join.

Full information on the Bungalow facilities, how the Trust works and a visit can be obtained from
francis.morgan73@hotmail.co.uk
and helenspost@hotmail.co.uk.

REETH AND DISTRICT GAZETTE LTD



Booking for Swaledale Festival 2024 opens on 11 March

Swaledale Festival, the award-winning annual celebration of music, arts and walking across Swaledale, Wensleydale and Arkengarthdale, returns on **25 May** for a fabulous fortnight.

There will be fifty-five world-class events in the area's chapels, churches, halls and outstanding outdoor spaces, and five free art exhibitions.

This year there is a focus on participation. An upbeat singing workshop for all abilities will be led by the UK-based Ugandan vocal duo **The Ganda Boys**, renowned for their thrilling African-fusion music. Stevie Wonder is a fan! Glorious Teesside folk trio, **The Young'uns**, loved for their rousing harmonies and witty banter, will lead a vocal workshop in Leyburn. Full-time forager and wild food expert **Jim Parums** will take walkers on a foraging expedition in and around Hudswell Woods near Richmond, and Dales artist **Katharine Holmes** will teach an outdoor 'ink and stick' drawing session in Swaledale. Other opportunities to participate include a **dry-stone walling workshop** and a creative walk with poet **Mary-Jane Holmes** (who returns by popular demand!).

If comedy is your bag, US-star comedian **Rich Hall** will perform his

one-man show *Shot from Cannons* at Tennants in Leyburn. Expect rants, knife-edge observations and musical interludes - as well as laughs!

Virtuoso jazz guitarist **Martin Taylor MBE** will dazzle the audience with a solo performance. **London Tango Quintet** will perform a foot-tapping and energising feast of Argentinian music. Folk will feature in the form of the uber-talented **Carrivick Sisters** and traditional Irish supergroup **The Jeremiahs**, amongst others.

The Festival attracts a host of big classical names to Dales' stages. Britain's most famous clarinettist and former BBC young musician of the year

Emma Johnson (right) will perform a musical response to the climate emergency with her thirteen-

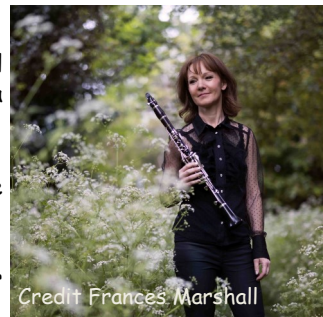

strong Orchestra for the Environment. **Julian Lloyd-Webber** will narrate the fascinating story behind Bach's iconic *Cello Suites*, with performances of the Suites by his wife and fellow cellist, **Jiaxin**. There will be a performance by **Graffiti Classics**, the wickedly funny comedy string quartet. The heroine of the 2023 Festival violinist **Mathilde Milwidsky** will return with her trio to perform Mozart, Beethoven and Ravel, and there will be performances by the internationally renowned **Brodsky and Villiers**

REETH AND DISTRICT GAZETTE LTD

Quartets.



Villiers Quartet credit Charles Gervais

We can also look forward to flagship evening performances from **The Young'uns**, **The Ganda Boys** and **AKA Trio**, featuring superstar virtuosos from three continents - Antonio Forcione (guitars), Seckou Keita (kora) and Adriano Adewale (percussion).

Not everyone is lucky enough to experience the thrill of live, professional music. For this reason, Swaledale Festival takes a selection of performances into schools and care homes each year free of charge. In 2024, musicians will perform in four care homes and four schools in the local area, enabling pupils and residents to experience concerts first-hand. The Festival is also taking eleven world-class musicians into a prison for the first time, to inspire and improve the lives of prisoners and staff. Look out for the **Wandering Minstrels** logo in the brochure and on the website that shows which artists are taking part in this important strand of the Festival's community and education work.

Artistic Director Malcolm Creese says: "There will, of course, be a feast of top-drawer performers of classical, folk, jazz and world music, as well as a good selection of films, talks and guided walks. Following requests from our audience for more hands-on events, we're delighted to be offering plenty of opportunities for creative participation this year, so whether you're a music or arts lover, a walker, or you fancy trying something new, there is plenty to enjoy!"

Booking opens on 11 March, with a Friends Priority Period running for two weeks from 26 February.

For more information, and tickets, please visit: www.swalefest.org

NYCC HOME LIBRARY DELIVERY SERVICE

We deliver books, audiobooks, DVDs and information to the homes of people who find it difficult to get to their local library.

If you are interested in receiving monthly deliveries please contact

**North Yorkshire Libraries
Headquarters on
01609 533800**

**Or Catterick Garrison Library
on 01609 534595**

REETH AND DISTRICT GAZETTE LTD

Church Opening Times and Services in March

3rd March	9.15 am	St. Mary's Muker	<i>Eucharist</i>
	10.30 am	St. Joseph & Francis Zavier Richmond	<i>Mass</i>
	10.30 am	Low Row URC	<i>Songs of Praise</i>
	11.00 am	St. Edmund's, Marske	<i>Holy Communion</i>
	10.30 am	Holy Trinity Low Row	<i>Church is closed so joining with worship at Low Row URC</i>
	11.00 am	Reeth Evangelical Congregational	
	2.30 pm	Gunnarside Methodist	
	3.30 pm	Reeth Evangelical Congregational	
10th March	9.30 am	St. Andrew's Grinton	<i>Eucharist at Fremington V. Hall</i>
Mother- ing	9.30 am	St Michael's Downholme	<i>Morning Prayer</i>
Sunday	10.30 am	St. Joseph & Francis Zavier Richmond	<i>Mass</i>
	10.30 am	Low Row URC	
	11.00 am	Reeth Evangelical Congregational	
	11.00 am	St. Edmund's, Marske	<i>Morning Prayer</i>
	11.15 am	St. Mary's Arkengarthdale	<i>Holy Communion BCP</i>
	3.30 pm	Reeth Evangelical Congregational	
17th March	9.15 pm	St. Mary's Muker	<i>Holy Communion BCP</i>
	10.30 am	Low Row URC	
	10.30 am	St. Joseph & Francis Zavier Richmond	<i>Mass</i>
	11.00 am	Holy Trinity Low Row	<i>Eucharist</i>
	11.00 am	Reeth Evangelical Congregational	
	11.00 am	St. Edmund's, Marske	<i>Holy Communion</i>
	2.30 pm	Gunnarside Methodist	<i>Holy Communion</i>
	3.30 pm	Reeth Evangelical Congregational	

Church of England

Reverend Canon Caroline Hewlett
Vicar of the Parish of Swaledale with Arkengarthdale
01748 884 706 carolinejhewlett19@gmail.com

Religious Society of Friends (Quakers)

Quaker House, 7 Grove Square, Leyburn every Sunday at 10.30 am
The Scout Hut, Quakers Lane, Richmond 2nd and 4th Sundays at 10.30am
www.dalesquakers.org.uk

REETH AND DISTRICT GAZETTE LTD

Church Opening Times and Services in March

24th March	9.30 am	St. Andrew's Grinton	<i>Eucharist at Fremington V Hall</i>
Psalm	10.30 am	St. Joseph & Francis Xavier Richmond	<i>Mass</i>
Sunday	10.30 am	Low Row URC	
	11.00 am	Reeth Evangelical Congregational	
	11.00 am	St. Edmund's, Marske	<i>Holy Communion</i>
	11.15 am	St. Mary's Arkengarthdale	<i>Holy Communion BCP</i>
	3.30 pm	Reeth Evangelical Congregational	
26th March	7.00 pm	Fremington Village Hall	<i>Christians together in Swaledale Worship for Holy Week</i>
28th March	7.00 pm	Holy Trinity Low Row	<i>Eucharist and Watch</i>
29th March	9.00 am	Keld URC	<i>Start of Good Friday Walk</i>
	11.00 am	Reeth Evangelical Congregational	
31st March	9.15 am	St. Mary's Muker	<i>Eucharist</i>
Easter	9.30 am	St. Andrew's Grinton	<i>Eucharist (in church)</i>
Sunday	9.30 am	St Michael's Downholme	<i>Holy Communion</i>
	10.30 am	Low Row URC	
	10.30 am	St. Joseph & Francis Xavier Richmond	<i>Mass</i>
	11.00 am	Holy Trinity Low Row	<i>Eucharist</i>
	11.00 am	Reeth Evangelical Congregational	
	11.00 am	St. Edmund's, Marske	<i>Holy Communion</i>
	11.15 am	St. Mary's Arkengarthdale	<i>Holy Communion BCP</i>
	6.30 pm	Reeth Evangelical Congregational	
	6.30 pm	Gunnerside Methodist	

<p style="text-align: center;">United Reformed Church G Edward Brown 01748 886 181 edwardbrown@f2s.com And Sue Alderson 01748 886292 Susana@swaledale.org</p>	<p style="text-align: center;">Methodist Reverend Julie Reid Minister for the Two Dales 01748 823 149 Rev.julia.reid@gmail.com</p>
<p style="text-align: center;">Reeth Evangelical Congregational Church The Revd David Levell 07582 575 815 www.reethecc.co.uk</p>	<p style="text-align: center;">Roman Catholic Fr John Bane 01748 822 175 www.stjosephsfx.co.uk</p>

REETH AND DISTRICT GAZETTE LTD

Muker Parish Council Minutes of Parish Meeting Held December 2023

Present: Cllr Porter. Cllr Reynoldson, Cllr Rukin and Cllr Calvert Chair presiding.

Clerk: Mr Michael Cleminson.

Also, present Mr J. Wainwright NYC, Mr C. Stanley Chair for Muker Public Hall and Mr R. Miles for the Farmers Arms Community buy out.

Apologies: Cllr Metcalf and Cllr Peacock.

Matters Arising

Emergency Planning. Mr Jason Wainwright The Emergency Planning Officer for North Yorkshire Council (NYC) presented to Muker Parish Council details of how emergency planning works for communities. He referred to the Melbeck Council Emergency Plan, which could be used as a template or tailored to suit the needs of the Parish. Muker Village Hall is already being progressed towards a Community Satellite Hub. Mr Wainwright stated that Northern Powergrid, following Storm Arwen, had allocated money for councils to seek a grant for equipping a Community Satellite Hub. Grants of up to £20,000 per year are available. Although the bidding process has closed for this year, the Parish Council should consider seeking grants for 2 generators, one for Keld Village Hall and one for Muker, and he would assist with any applications. A brief discussion took place about the installation, security and management of generators. Mr Stanley thought

that Muker Village Hall was capable of accommodating a generator, and likewise Keld was also considered suitable. Because of BT moving to digital lines making telephone calls impossible during a power cut, Muker has already been allocated a satellite phone. Mr Stanley said that the satellite phone may be better suited to Keld which supports a larger, wider community.

The Councillors decided that this was not a matter for the Parish Council to progress, but a matter for the Committees of Muker and Keld Village Hall's to submit grant applications to equip both village halls as Community Hubs in the event of emergencies and to seek the necessary equipment to fulfil and equip the premises. The Councillors did not feel that the comprehensive Melbeck Emergency Plan was suitable for Muker Parish as the community is closely knit and everyone knows each other, and, as in the past, in such events, the community have worked together to deal with an emergency. It did feel that industrial type generators should be installed at both village halls to provide heat, light, drinks and communications as required. Mr Stanley will progress matters for Muker Village Hall. The Clerk is to contact the committee for Keld Village Hall to ensure that liaison takes place between the two village halls, utilising the skills and knowledge of Mr Wainwright (NYC) to progress and submit the grant applications.

Community Buy Out - Farmers Arms Muker: Mr Richard Miles outlined the latest situation. Two meetings have taken place at Keld and Muker Village Halls. A total of 148 people expressed

REETH AND DISTRICT GAZETTE LTD

an interest in buying a share or making a donation. Around 40% of these were second-home owners and non-residents in the Parish. A Community Benefits Society would be created. At this time the group is currently seeking £2000 to progress the matter. Cllr Peacock indicated that some funding may be available from the Locality Fund, which would probably be match funded, advising that a bank account would be required and that the Parish Council may permit the interim use of its bank account. The Councillors decided that the buyout should create its own bank account, as the Parish Council account is only for income and expenditure for the Parish Council. A number of groups including a Community Benefit Society and Steering Committee will be formed to progress the buyout of The Farmers Arms. There will be a further public meeting to explain current and future progress.

Defibrillators - the Clerk stated that the defibrillator at Tan Hill had been repaired and the loan returned. A new battery had been purchased for the defibrillator at Muker and new batteries will soon be required for Thwaite and Keld. New pads will be required for all 4 defibrillators in the next 3 months.

Keld War Memorial - there is a reminder that The War Memorial is the responsibility of the Parish Council, and is currently maintained by local people and at some point, a request for financial support may be made.

Finance:

Setting of the Precept for 2024-2025. The Clerk outlined that the

expenditure for the current year will exceed the Precept set for last year and the projection for the following year suggests it will be exceeded. The majority of annual commitments for the Parish Council have all increased. It was decided to raise the Precept to £2200. Orders to pay were raised for replenishing of salt bins and heaps, a new battery for Muker's defibrillator, a total cost of £426.

Highways:

Scarr House Bridge & Retaining Wall repairs, these works should be completed before Christmas 2023, and Usha Gap repairs to the erosion have now been completed.

Arkengarthdale Parish have contacted Muker Parish about their experiences during the recent cold spell. Notably, the **detrimental changes to NYC's Winter Highways Maintenance Policy**. They have experienced dangerous road conditions preventing the delivery of services, all caused by the reduction in gritting and maintenance of the roads, outlining that they had reported these matters to NYC and copied in Mr Rishi Sunak MP. Muker Parish has had gritting removed from Silver Hill to West Stonesdale. Cllr Rukin reported that the road was treacherous at times, but had been gritted for 3 days at the start of the cold spell, and then stopped! The Clerk had spoken to Cllr Peacock who said she was aware of all the issues in the area and she was having difficulty convincing Highways to reinstate gritting in a number of areas, including Silver Hill. The policy for Priority Routes 3, i.e. Silver Hill, Cllr Rukin said the temperature in West Stonesdale was below zero in excess of three days, so should have been

REETH AND DISTRICT GAZETTE LTD

gritted. Also, the school bus driver was unaware that gritting had been stopped, and at times the road was impassable. Cllr Rukin reported that some vehicles had left the road and caused damage to a wall. Residents have been gritting the road themselves, where possible. The Councillors decided that in line with Arkengarthdale Parish Council, the Clerk should submit a complaint to NYC identifying the problems in the Parish, and to seek reinstatement of the gritting on Silver Hill. Mr Rishi Sunak MP to be copied in.

On a positive note, Cllr Calvert reported that the 2 potholes at Smithy Holme had been repaired today.

Cllr Reynoldson reported that trees were growing into the bank and wall above Thwaite Chapel and if not attended to it will create a similar situation to the Usha Gap erosion. The Clerk to report this to Highways.

NYC: nothing to report

YDNPA:

Planning Ref R/06/180A/LB - Listed Building consent to retain the works undertaken in respect of cladding of the single storey outshot using Yorkshire stone masonry and artificial roof slates at Rash Grange, Muker. The Councillors viewed the photographs of the application and considered it was in keeping with the local area and supported the application. Clerk to notify Planning Dept.

YLCA: nothing to report

Correspondence/AOB: nothing to report

Date and Time of Next Meeting:
7.30pm Tuesday 23rd January 2024 at Muker Village Hall.

REETH & DISTRICT COMMUNITY LUNCHEON CLUB INVITE YOU ON THE 14TH MARCH 2024 TO THE "BUCK" IN REETH

PLEASE COME ALONG TO ENJOY A 2 OR 3 COURSE LUNCH IN "THE BUCK" REETH ON THURSDAY 14TH MARCH 2024.

THE PRICES ARE £12.00 FOR 2 COURSES AND £16.00 FOR 3 COURSES INCLUDING TEA AND COFFEE.

WE WILL HAVE THE USE OF THE FUNCTION ROOM FROM 12.00 - 15.00 HRS.

ALL ARE WELCOME TO ENJOY GOOD FOOD AND HAVE A GOOD TIME, MEETING BOTH NEW AND OLD FRIENDS. NO NEED TO BOOK A TABLE, JUST CHOOSE FROM THE MENU ON ARRIVAL.

(IN COLLABORATION WITH HUDSON HOUSE).

Ivy
Cottage



Owners Julie and Liz have their hearts in the Dales

"Absolutely gorgeous cottage in a quintessentially Yorkshire village"
- 2023 Guest -

One bedroom self-catering cottage
Langthwaite, Arkengarthdale

Contact us for more details:

Email: ivycottageyorkshiredales@gmail.com

www.ivycottageyorkshiredales.uk

Bellerby Study Group

Meetings are held on Wednesdays at 7.30pm in the Memorial Hall, Church Street, Bellerby, DL8 5QL.

Talks are followed by refreshments and a chance to chat.

The cost is £3 for a single visit.

Any queries can be directed to Chris Akrill on 07983 300336

6th March - Claire Gibbons, Auckland Project

13th March - Stephen Clark, Marske

20th March - Brenda Leese, There She Grows - women in plant names

Chris Akrill

The Old School Muker

Art Gallery & Craft Centre



Guning Lane, Muker, Swaledale, DL11 6QG
www.theoldschoolmuker.co.uk
Tel: 01748 886155
email: ask@theoldschoolmuker.co.uk

NORTHERN WALLS DRYSTONE WALLING & LANDSCAPING

Former National Trust
gardener with 20 years
experience
City and Guild Certificate in
Horticulture

www.northernwalls.com

Tel 0795 148 1239

3D Cross-Stitch



The Nutmeg Gallery

Dozens of models on display together with kits, accessories and the full range of DMC stranded cotton. Normally open Mon-Fri, and Saturday afternoon.

Reeth Dales Centre, Off Silver Street,
Reeth, DL11 6SP, 01748 884926



www.3dcrossstitch.co.uk



Visitor Centre Open Daily

Delicious new seasonal menus in
Calvert's Restaurant & our
1897 Coffee Shop

Light bites, delicious mains, monthly specials, coffee & cake. Dog friendly garden with views over the stunning Yorkshire Dales.

NEW! Enjoy 2 courses for just £15 in

Calvert's

Main course and dessert available until 9th March

Cheese Experience & Pairing Room

Book online for daily demos & guided pairings and take a peek inside the Creamery too
Kids go free every weekend and school holidays

Cheese & Gift Shop

New ranges and complimentary sampling
wensleydale.co.uk

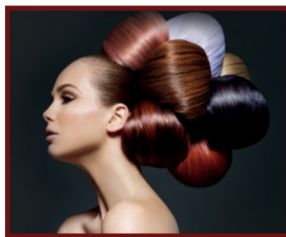

Sarah Louise Olney

Mobile Hairdressing

Facials

Massage

Reflexology

Indian Head Massage

Cruelty free products

Cruelty free hair colour

Reeth 07875 926946



Yorkshire Dales Accountancy
Chartered Accountants

taxation & business advisors

Providing a broad range of accountancy and taxation services across a variety of sectors, including:

- Accounts • Business Tax • Personal Tax • VAT • Payroll
- Construction Industry Scheme • Capital Gains Tax
- Inheritance Tax • Making Tax Digital

Hawes - Leyburn

2 Chapel Street, Hawes
North Yorkshire, DL8 3QG

E: Info@yorkshiredalesaccountancy.co.uk

T: 01969 678128

www.yorkshiredalesaccountancy.co.uk



Here are the latest FREE online events from environmental campaigning charity, Friends of the Dales:

New - Friends 4 Friends

If you've ever wanted to know more about Friends of the Dales and its environmental campaigning work - now is your chance to find out! It is hosting a **social event** for non-members and supporters wanting to learn more on Wednesday 6 March. Existing members are welcome too as long as they bring a 'non member' friend with them!

Taking place at Gargrave Village Hall on **Wednesday 6 March (11am - 3pm)** there will be welcome refreshments, a short presentation, light complimentary lunch (donations welcome) followed by a guided, leisurely three mile circular walk.

There is absolutely no obligation to subscribe as a member at the event - it just offers an opportunity for anyone with a passion and interest in building a sustainable future for the Yorkshire Dales to get to know the charity better!

To book your place email: victoria.benn@friendsofthedales.org.uk

Online Talk: Connecting Young People to the Yorkshire Dales

Wednesday 20 March, 4.30pm

Meet one of Friends of the Dales Creative Campaigners - its group of passionate environmentalists aged 20-

30. In this online talk Ruth Garrett will share the issues close to her heart as well as providing insight into the challenges faced by young people wanting to connect with or live in a National Park. In addition to supporting the charity's work, Ruth runs her own film production company, Kittiwake Productions and is an Ambassador for Campaign for National Parks (CNP). Ruth also created a short documentary on sustainable farming featuring former Friends of the Dales trustee, farmer Anthony Bradley, made possible with a CNP New Perspectives Bursary in 2022.

To book visit:
www.friendsofthedales.org.uk/events

Victoria Benn

VICTORIA DESIGN GROUP LTD
Consulting Civil & Structural Engineers

Consulting Structural & Civil Engineers

*Structural Surveys
All design work undertaken,
whether domestic or commercial,
large or small*

Telephone: 01748 886717
Email: office@vdg.co.uk
Website : vdg.co.uk

S.J.R Plumbing Services

For all of your domestic
Plumbing requirements.
C & G/Advanced C & G Qualified
Reliable With Very Competitive Rates

Based in Reeth
01748-884036
Or 07977-297563

REETH AND DISTRICT GAZETTE LTD



**SWALEDALE
MOUNTAIN
RESCUE
TEAM**



**Incidents Jan 10th to 6th Feb 2024
3 Incident this edition**

**In an emergency DIAL 999 ask for
the POLICE then
Mountain Rescue / Cave Rescue /
Mine Rescue / Flood Rescue**

Charity Commission Registration No:
1201870, providing Mountain and Cave
Rescue in the Northern Yorkshire
Dales

The team is made up of highly trained
volunteers available, 24/7 in any
weather, any time of the day or night.

MOUNTAIN & CAVE RESCUE TEAM

**On average we respond to between
40 to 50 calls each year.**

In 2023 we attended 46 incidents.

Incident 04: 03/02/2024: Called by
the Police to rescue a dog trapped on
a cliff ledge near to Richmond
Outmoor. Team member lowered down
to collect the dog, and all then hauled
up to safety.

Incident 03: 01/02/2024: Called by
the Police to assist with the rescue of
a dog that had been washed into a
culvert. Sadly, the dog didn't survive
and was recovered by the team.

Incident 02: 20/01/2024: Called to
rescue an injured walker above Muker
on Kisdon fell. Treated on scene and
taken to the Air Ambulance for
transport to Muker.

This season's fundraising neck tubes
are now available from the link on our
Facebook page or from the Tan Hill
Inn.



On the weekend of
the 28th Jan, the
team took part in
some steep ground
training at Oxnop
Scar. A warm and
dry day compared
to the rest of the
month!



SMRT

BARTLETT & ELECTRICALS

| Domestic Appliance Servicing |
| Installation |
| Electrical Services |
| PAT Testing |
| Repairs |
| Sales |
| All makes and models |
| Based in Leyburn |

www.BartlettElectricals.co.uk

Tel : 07920 401042

Email: Ben@BartlettElectricals.co.uk



*Beauty and tranquillity.
Quality and care.*

Cat Hole Cottages | Cat Hole House | Thwaite
Richmond | North Yorkshire | DL11 6DR
Tel: 01748 886366

Discover our treasury of gorgeous cottages in Swaledale and Arkengarthdale. Well-equipped, stylish and individual, our cottages offer guests a wonderful holiday in the midst of superb scenery!

**To find your perfect cottage
call Judith on 01748 886366**

www.catholecottages.com

Wensleydale Tree & Horticulture Services (Est. 1995)



David Allen (HND Arboriculture)
Fully Insured (£5 million)
Professional tree work: felling,
crownthinning etc. to BS3998

Tel 01969 667364 Mobile: 07811 576108

E-Mail: treesinhawes@gmail.com
www.treesinwensleydale.com

CHARMING OLD COTTAGE IN THE CENTRE OF REETH (sleeps 6+)

Open fire & background heating.
Fully fitted kitchen, dishwasher, fridge/
freezer.
2 bathrooms, 2 double bedrooms, 1 twin bed-
room & attic play area/fourth bedroom with 3
single beds.

Private, secure, rear courtyard area.
Dogs welcome.

Contact Denyse on 01325 722786 or
e-mail denyse00@btinternet.com
www.holidaycottageswaledale.com

Upper Wensleydale Property Services Ltd

All aspects of domestic plumbing & heating work undertaken
Bathroom supply and fitting, wet room installation & tiling,
heating systems, oil boilers & tank installations

Please contact Malcolm Grant on 07855 191 466
email: mgwensleydale@gmail.com

The Black Bull

Reeth's Oldest Inn, serving a range of Real Ales

Comfortable en-suite
accommodation,
Traditional Pub Fayre served daily
Sunday Carvery (booking advised),
Coaches welcome

Tel: 01748 884 213,
Email: bookings@theblackbullreeth.co.uk,
Black Bull, Reeth, DL11 6SZ,
www.theblackbullreeth.co.uk



Are you looking for more from your accountant?

We believe businesses deserve more than just having their accounts and tax returns filed.

Whatever your accounting or business needs, we offer a personalised service to ensure we assist you in fulfilling your business's potential.

w: www.clarksonsaccountants.co.uk e: info@clarksonsaccountants.co.uk t: 01969 624999
Thornborough Hall, Leyburn, North Yorkshire, DL8 5AB

Follow Us on Twitter @ClarksonsAcct

Find Us on Facebook @ClarksonsAcct

Best reads of 2023 - more reviews

Delyth Rennie writes:

One of my 'best reads' in 2023 was 'The End of the World is Flat' by Simon Edge. It is, I think, best described as satire: Francis Wheen says "A bracingly sharp satire on the sleep of reason and the tyranny of twaddle"; while Julie Bindel "laughed so hard" she nearly fell in her cauldron apparently!

I didn't quite laugh myself into a cauldron, but certainly found it extremely entertaining and recommend it to anyone who enjoys a bit of satire and is willing to question prevailing ideologies.

Rob Macdonald writes:

Fire Weather: A True Story from a Hotter World by John Vaillant. In May 2016 in Alberta Canada, a forest fire did something it wasn't meant to do. It swept through a city, forcing an emergency evacuation of 88,000 people and destroying 2,400 homes and buildings. 'Fire Weather' tells this story, alongside the history of the city in question, Fort McMurray, centre of the Canadian tar sands oil industry. Two things make this book stand out. The first is the quality of John Vaillant's writing, which combines a seasoned journalist's quality of research and grasp of unfolding events with a novelist's story-telling instinct. The second is the shock of being brought face-to-face with a type of fire that neither forest nor city is designed to cope with, one that never used to happen: so massive and intense

it creates its own weather system. 'Fire Weather' is my environmental book of the year. So good I read it twice.

Library info

The library is open when Hudson House is open, typically during the winter months:

Monday to Friday 10.00 to 15.30

Saturday 10.30 to 13.30

The opening hours may be longer during school holidays and in the summer months.

If you're new to the library, please fill in a membership card with your contact details when you first take books out.

You can borrow up to three books for a three week period.

If there's a particular book you'd like to read, just fill in a reservation card and we'll do our best to get it for you. It will be delivered to Hudson House for you to collect, all for a modest charge of £1.

There are also some audio books you can borrow for a small charge.

We have adult and junior fiction, non-fiction, including recipe books and biography, and some local history books that can be read in the library (but not borrowed).

elizabeth@bedfords.me.uk

Keld Public Hall
will hold a
Domino & Whist Drive
on Friday March 8th
at 7-30pm

Dales Police Crime Bulletin



Monthly Police Report Jan 5th - Feb 7th 2024

We do not report crimes whereby victims could be identified, for example Domestic Violence or harassment although they are included in the totals below.

Crimes of note; 7th Jan thieves entered the changing room at Cawkhill Park during a Rugby match stealing several mobile phones and purses. Transactions were also carried out on the stolen bankcards. Overnight 26th Jan, 2 Quad bikes were stolen from the Carpley Green area, one fitted with a tracker was later recovered in the Bradford area. Overnight 4th Feb, Burglary at Yorebridge House an amount of cash was taken. Overnight 5th Feb, a Quad bike and a generator were stolen from the Wensley area.

- 21 - Suspicious Circumstances.
- 8 - Violence/stalking/harassment.
- 9 - Road related offences (manner of driving/vehicles without tax or insurance and possible OPL).
- 12 - Road Traffic Collisions (minor).
- 2 - RTC (serious).
- 1 - Criminal Damage.
- 9 - Concern for Safety.
- 16 - Abandoned Calls (misdialled / pocket dial).
- 2 - Wildlife / Poaching.
- 13 - Highway Disruption (Floods/ Trees/Animals).
- 7 - Theft.
- 3 - Anti Social Behaviour nuisance.
- 3 - Burglary.
- 1 - Fraud (online/phone)

In total 146 calls were received reporting either the above or making general enquiries.

If you wish to receive information and updates of events/incidents, sign up to North Yorkshire Community messenger either by visiting, <https://www.northyorkshirecommunitymessaging.co.uk> or contact me, Donald.watson@northyorkshire.police.uk, providing your First name, Last name, House Number/Name, Postcode, Mobile number and email address and I will sign you up.

PCSO 5232 Don Watson.
PC355 Heather Campbell.
PCSO Sharon Diamond.
PCSO 5550 Tracie Taylor-Paige

The Richmond Chamber Orchestra

Director Philippa Mo (violin)

March 3rd 2024 at 2.30pm

in Richmond's Georgian Theatre
Royal

Corelli: Concerto Grosso Opus 6 No 2
Mozart: Piano Concerto in A major K414
Soloist: Morvern Scrivener
Grieg: Holberg Suite Opus 40
Janacek : Suite for Strings

Tickets available online at
www.georgiantheatreroyal.co.uk,
at the theatre box office, or by phone on
01748 825252.

Cover photo, March Hare by Richard Walls, The Old School Gallery, Muker

Remedial Massage
*musculoskeletal conditions & injuries,
headaches, stress and anxiety*
Manual Lymphatic Drainage
lymphoedema, post-surgery

Jennifer Thursfield NAMMT
MLDUK CNHC
Tel: 07889 546608 • Based in Richmond
jtreemialmassage@gmail.com
www.jtreemialmassage.co.uk

Geoff Braithwaite
**Property Maintenance &
Painting and Decorating**

Tel: 01748 886 783
Mob: 0789 106 3546

Email:
geoff@mukerchapel.co.uk

D. J. OLNEY
Painter & Decorator
Interior & Exterior
Call
07801 026 006

STURDY TRAVEL
INDEPENDENT TRAVEL SPECIALISTS

Now at 1 Golden Lion Yard
Market Place, Leyburn DL8 5AS
For all your travel needs, home and abroad

Call: 01677 422826
Email: robert@bakewelltravel.co.uk



ABTA
ABTA No. P6566

Part of Bakewell Travel



ATOL No. 10425



nh flooring

**The Carpet
& Flooring
Specialist**

- Amtico
- Karndean
- Panaget
- Brintons
- Westex
- & more



national institute of carpet & floorlayers

- Carpets
- Wood Flooring
- Laminates
- Vinyl Tiles
- Vinyl Sheets
- Rugs
- Accessories

Contact us now for a **FREE** quote, advice or more information

t: 01748 822834 m: 07789 996526
e: enquiries@nhflooring.co.uk
w: www.nhflooring.co.uk

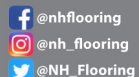

Unit 6 Borough Court, Borough Road, Gallowfields Trading Estate, Richmond, DL10 45X

Step into Spring with a Host of Events at Arkengarthdale Community Hub



As we head into spring, there are lots of events coming up at Arkengarthdale Community Hub with something for everyone. Please take a look at the programme below and book the dates in your diary!

Thursday, 14th March at 7:30pm - **SWALEDALE MOUNTAIN RESCUE** -



Join members of the Swaledale Mountain Rescue team and go behind the scenes

to find out more about the group's vital work. The team of volunteers operates 24/7, 365 days a year, to provide search and rescue in an area that hosts the Pennine Way and Coast-To-Coast Walk. Tickets are £5, including refreshments, and are available on the door.

Wednesday, 20th March at 2:pm - **FROM THE DALES TO THE PALACE, WITH COLIN ALDERSON** - Colin, who was born and bred in Arkengarthdale, will tell us and show us slides about his experiences of cooking for the Royal Family at Buckingham Palace and other Royal residences. Refreshments available. Tickets £5 on the door. This

talk is organised by The Jubilee Club who have kindly opened the event to everyone to enjoy.

Saturday, 23rd March at 10am - **SWALE SINGERS COME AND SING** - The Swale Singers are holding a Come and Sing Day, from 10am to 5pm, when they will be working on Stainer's Crucifixion. It will be a whole-day event in St Mary's, Arkengarthdale, with a performance open to the public in the afternoon. The cost will be £20 to include tea/coffee and hire of the score. Registration on the day from 10am, 10:30 start. Come and sing, or come along to the performance in the week running up to Easter.

Saturday, 6th April at 7:30pm - **BRASS AND PEARLS IN CONCERT WITH SPECIAL GUESTS THE HUB POP-UP CHOIR** - This promises to be a truly memorable evening by our local musicians and vocalists. Enjoy a fabulous selection of music with Reeth Brass Band, The Pearls and special guests The Hub Pop-Up Choir. Their diverse and exciting programme will span the decades, including pieces from the 1960s to 2023, as well as some magnificent music from the movies! Tickets are £5, to include refreshments, available from Reeth Post Office and The Red Lion in Langthwaite. There will also be a raffle at the concert.

Monday, 15th April at 7:00pm - **A DAY IN THE LIFE OF A RANGER** - Michael Briggs, Yorkshire Dales National Park Ranger will talk about his work as a ranger, delivering projects that conserve or enhance Arkengarthdale and Swaledale. Tickets are £5, including refreshments, and are available on the door.

REETH AND DISTRICT GAZETTE LTD

Thursday, 9th May at 7:30pm - **NO COUNTRY FOR OLD MEN** - An evening with Wilf Bishop describing his trek to Everest Base Camp by the Tree Passes Route. Enjoy his photos of the Nepal Khumbu Valley and his description of his wonderful journey. Wilf's talk is in support of Classrooms in the Clouds: the Nepal educational charity providing schools and teachers in remote mountain communities. Tickets are £5, including refreshments, and are available on the door.

The church will also be hosting the following Swaledale Festival events - for further information and to book tickets please visit www.swalefest.org/Whats-On/Programme

Wednesday, 29th May at 4pm - **JAMES GILCHRIST AND MARK EDEN** - Dowland, Schubert and Dodgson from top tenor and guitarist

Friday, 31st May at 7:30pm - **SWALE SINGERS** - The choir sings Puccini, Elgar, Brahms and Faure

Sunday, 2nd June at 4pm - **NATRIO** - Trumpet Heaven - Back, Debussy, Britten and Ellington

Tuesday, 4th June at 7:30pm - **REETH BRASS BAND** - Evocative brass band sounds from our wonderful local band.

Thank you to everyone who has supported the Hub since it opened just under a year ago. We look forward to seeing you again soon and also to welcoming new supporters to our events.
Jill Lundberg



MICHAEL GUY ELECTRICAL

FULLY QUALIFIED ELECTRICIAN

Over 20 years experience working in the dales in all areas of electrical work.

Some of my services include:

Complete rewires | Electrical installation
condition reports | Electrical vehicle
charging points | Additional & alterations
to socket & lighting points |
Replacement of storage heaters to modern
eco panel heaters.

Contact Michael :

T: 01748 886097 | M: 07980130017

Mail: info@michaeltguyelectrical.co.uk

Website: Michaelguyelectrical.co.uk

**APPROVED ROINTE HEATER INSTALLER
NICEIC APPROVED CONTRACTOR**

SWALE HAIR SPA



LOOK GOOD

FEEL GREAT

BE-WELL.

We are open **Tuesday- Friday**, plus every 5th
Saturday.

Call us on: 01748 884627

Email us: info@swalehairspa.com

www.swalehairspa.com



BLUEBOXT - MARCH UPDATE

Workshops and regular activities

Get Musical Junior Jam Band - We will be running eight jam band sessions on Friday evenings in Leyburn from 4.30pm to 6.00pm. The FREE sessions for Children aged 6 to 11 years old will be led by Bee Darcey and Jennifer Siggers. Experience doesn't matter - come along, have fun, make new friends and play music together. Children who play an instrument are encouraged to bring them along. There will be instruments available to try as well. We are delighted to be working with AMP (formerly NYMAZ), a development charity connecting young people with sound opportunities across the region, supported by funding from Youth Music and Arts Council England.

Easter Activity Afternoon - If you are looking for a fun-filled afternoon of activities during the Easter Holidays, then look no further. We are inviting Primary School aged Children to take part in an afternoon of themed crafts and games activities on Tuesday 27th March from 1.00pm till 4.00pm at Thornborough Hall, Leyburn. Registration costs £15 per child which includes healthy snacks and Easter Egg Hunt. See website for full details.

Play, Record, Perform - Our Youth Voice Steering group arranged their Christmas social in January with a trip

to Teeside Park for Bowling and pizza. For some participants, it was their first-time bowling and everyone had a great afternoon - so much so that we forgot to take any photos! As well as attending their regular rehearsal sessions, the next social event is a trip to Darlington Hippodrome to see a performance of *Guitar Heroes* during February half-term. Sessions for young people aged 11 to 19 years old take place on Sundays 2.00pm to 5.00pm at Thoraby Village Hall. See website for full details.

We are also welcoming new members to join...

Wensleydale Community Gospel Choir - Mondays 7.00pm to 8.30pm (16yrs and over).

Leyburn Jazz Collective - Tuesdays 7.00pm to 9.30pm (16yrs and over).

Fund-raising Events

Coffee Morning

Our first Coffee Morning at Leyburn Methodist Church Hall will be on Friday 12th April from 10am. We look forward to welcoming you for a cuppa and a chat.

Spring Lunch

Join us in the Oak Room at Thornborough Hall for our Annual Spring Lunch on Sunday 21st April from 12.30pm. Enjoy a two course Lunch (main and dessert), welcome drink and entertainment. Tickets £15 - early booking is advisable.

Remembering D-Day - 80 years on

Join us for afternoon tea and a nostalgic wartime sing-a-long with guest vocalist Rebekah Austin on

REETH AND DISTRICT GAZETTE LTD

Sunday 9th June at 2.30pm in Leyburn Methodist Church Hall. Tickets £15 - early booking is advisable.

In other news...

Music competitions

We have our biggest number of entrants taking part in The Wensleydale Tournament of Song in March. This includes the Wensleydale Community Gospel Choir which will be the first time we have entered an adult class. We wish everyone taking part the best of luck! Next month, we will also be able to report on our progress in the District heat of the Rotary Club's National Young Musician competition.

Instrument exchange

We never quite know when the next donation of musical instruments or request for support will happen. Just before Christmas, Simon Eastwood got in touch from the Colburn Community Trust offering the gift of an electronic drum kit. This coincided with a request from a family of a young person who needed a short-term loan of instruments and recording equipment over the Christmas break so they could record parts for their GCSE music compositions. Jump forward to January, and the day we collected the equipment, the drum kit was delivered to another family who had children taking lessons but no means to practise at home. Our team is happy to offer advice and support. If you have musical instruments you would like to donate, please contact us. We are also interested to hear from anyone who can give their time to help service and repair instruments.

It's Show Time!

The end of January saw the team support two pantomime groups. Hawes Amateur Operatic Society presented their annual family pantomime at the Market Hall to enthusiastic audiences of all ages. The BlueBoxt team had a great time providing the sound and lighting for the Society's production of *Mother Goose*. The technical team was led by Tony Wilcock with support from Fred Norman (16yrs) and Will Newson (18yrs). The live band was provided by Mick Yare (Guitar), John Keeler (Bass) and Colin Bailey (Drums). We also supported Ben Jobling with sound and lighting equipment for the HEADS community production of *Oliver with a Twist* which took place at Hunton Village Hall. We have some exciting theatre opportunities in the planning - all will be revealed next month.

New Faces

We have some new faces joining the BlueBoxt team. Firstly, a welcome return to Jennifer Saggars as Event Coordinator working on fundraising and performance events. Secondly, welcome to Tony, Bee, Brendon and Will who join us as Freelance Creatives as part of our Raising Creative Aspirations project for 18 to 25 yr olds backed by Youth Music, a national charity, thanks to the players of the People's Postcode Lottery. We held our first team meeting in January and look forward to sharing their achievements over the coming months.

To find out more or register your interest please contact Colin Bailey on 07711 211169 or admin@blueboxt.org or visit www.blueboxt.org

Groundbreaking Scheme for Affordable Homes in Hudswell

Work has officially started on a pioneering scheme to create much-needed affordable homes for the local community in Hudswell.

The first turf of the Hudswell Community Charity project, which will see three modular homes erected on farmland in the village, was cut at the beginning of February.

The properties add to the three almshouses and three affordable homes the charity has already built to rent to people with a local connection. One of the new homes may be used as an older person's shared ownership home following a number of enquiries from local people.

A funding package for the £685,000 scheme was drawn up using rent from the current six homes as well as a grant from the former Richmondshire District Council and a mortgage

through the Charity Bank.

The highly sustainable, insulated modular homes are made by Norscot to withstand the harshest weather, using solar panels for electricity generation and mechanical heat ventilation systems. Local suppliers and tradesmen will erect and fit them out, bringing in additional income for the local economy.

Executive member for housing, Cllr Simon Myers, said: "Hudswell is a small village of just 250 people and yet it is leading the way in community-led regeneration schemes to keep local people living and working locally. Affordable housing is often a barrier for them to stay in the village communities they have grown up in and Hudswell is doing what it can to put that right.

"These new homes will be delivered very quickly and will also provide work for local people."

Hudswell Community Charity aims to help maintain the village as a sustainable, mixed community, with a



Artist's impression of the modular home

REETH AND DISTRICT GAZETTE LTD

growing number of young families, bucking the trend in the Yorkshire Dales where villages are often dominated by holiday and second homes and an increasingly elderly population.

Charity secretary Martin Booth said: "We are building these three new homes because we want to be able to meet the demand for housing from young families and people with special needs, who cannot afford to live here, but who have a strong local connection.

"They will be highly adaptable eco-homes, that have low energy costs as they will have high levels of insulation, solar panels, green roofs and infrared heating systems. They will be 'smart eco homes' that are suitable for residents with complex needs.

"A recent report showed that in North Yorkshire there is a significant shortage of affordable homes in large parts of the county and an acute housing shortage within the National Parks. The outcome is that rural and remote areas of the county are ageing, and the younger generation is missing out.

"Our housing provision and other activities contribute towards preventing Hudswell from following this trend and the provision of these new homes will greatly contribute towards this ambition."

The Charity Bank's, regional manager, Jeremy Ince, added: "This will be the second loan we have made to the Hudswell Community Charity to help fund the provision of new affordable housing in the village. We are really proud to support such a worthwhile project providing much needed homes

for the local community."

To be eligible for the new properties, residents need to have a local connection to Hudswell - they need to have lived in the parish for at least three years or have a close family member such as a parent or sibling who has lived in the parish for at least three years.

For someone that wants to return to the parish, they must have previously lived in the local area for at least five out of the last 10 years and be in permanent employment or taking up a permanent post with a business based in the parish.

People are also eligible if they need to move to the parish to provide or receive care and support to or from a family member who has lived in the local area for at least three years.



R.A. Lofthouse
Roofing Services
Kirkby Stephen

We **SPECIALISE** in traditional and modern slating and tiling

- Traditional slate specialist
- Re Roof / Repair work
- Slating, flagging & tiling
 - Lead work
- Velux replacement /installation
- Chimney repair/replacement

For a **FREE** quotation or any enquires please call:

Tel: 017683 48787

Mob: 07557738016

or email us on:

r.a.lofthouse@outlook.com

Melbecks Parish Council - February 2024

Highways: The pothole at the bottom of the Church steps in Low Row has not been repaired, to be reported again as well as potholes at Hill Top, Kearton. There have been issues with flooding on the B6270 between Wood End and Trough House during the recent wet and windy weather and drains and gutters need clearing. The road to Peat Gate also needs work, as the drains on this road are not working. A meeting will be arranged with the Highways Officer to look at what needs to be done.

YDNPA: Full planning permission for conversion and extension of existing barn to form a two bedroomed residential dwelling for local occupancy/holiday let, with associated access, parking and package sewage treatment plant at Barn west of Intake Bottom, Low Row, Richmond, North Yorkshire - R/05/256,

Householder planning permission for erection of single storey extensions to form entrance hall and link, conversion of garage to form additional ancillary accommodation at The Long House, Low Row, Richmond, DL11 6NE - R/05/36: There were no comments or objections regarding these applications. Notification of appeal: Full planning permission for removal of timber outbuilding and erection of building to provide staff accommodation for the site manager and visitor reception area at Hazel Brow Farm Visitor Centre, Low Row, Richmond, DL11 6NE. No further comments were raised.

Trees in Swaledale and

Arkengarthdale Conservation: notification was received to fell one sycamore located at Hazel Garth, Low Row, various works to trees located at Barney Top, Low Row: (remove large low limb of plum tree in front garden, crown lift oak tree to 3m above ground level, light crown thin of horse chestnut, restoration pruning of two apple trees) and notification to reduce one ash to 4m habitat pole at Hazel Brow Farm, Low Row. There were no comments raised.

Yorkshire Dales National Park Management Plan: The council was informed of this first consultation **Inadequate winter maintenance policy** The council noted receipt of this letter from Arkengarthdale Parish Council and a letter will be written in support. NYC Councillor Yvonne Peacock will clarify the situation regarding school bus routes on priority 3 roads

Gathering data about Swaledale and Arkengarthdale communications and power- replies from residents were returned to Reeth Parish Council.

Reeth Gazette £100 will be donated to support the Reeth Gazette

Police report, 4th November 2023-5th January 2024 - PCSO, Don Watson provided an update on what has been happening over the last two months

Dog waste bins, Low Row A dog waste bin will be installed in Low Row, exact location to be confirmed

Next meeting Thursday 21st March 2024 at Low Row Institute

Full minutes available at www.2dales.org

Nikki Adams

James Peacock



Solid Fuel Merchant Bainbridge

Good quality fuels at
competitive prices.
Deliveries to Wensleydale,
Swaledale and Coverdale.
No delivery too small.

Tel. 01969 650212/650465

Email:

jamespeacock@btconnect.com

www.james-peacock.co.uk

McGarry & Co SOLICITORS



*Local Knowledge &
Practical Advice*

Your Legal Companion

- PROBATE & ADMINISTRATION
- POWERS OF ATTORNEY
- WILLS
- NURSING & RESIDENTIAL HOMES
- AGRICULTURAL MATTERS
- LAND TRANSACTIONS

Offices At:

Barnard Castle

Haws

mbmgarry.co.uk

e.office@mbmgarry.co.uk

t. 01833 600 160

DL12 8EQ

t. 01969 666 290

DL8 3QS

Hindsight

Accountants LLP

Tony Fava

- Bookkeeping, Payroll and VAT Returns
 - Annual accounts and tax returns
 - Company Formations

11 Finkle Street, Richmond, DL10 4QA

Tel: 01748 822049

Email: tonyfava@hindsightaccountants.co.uk

Martyn Leaver

Dry Stone Waller

- Farm or domestic work
- Drystone or facewalling
- Fence repairs and paving
- Misc jobs etc

Thwaite 01748 886025

Mob: 07971 456 043



KARL LONGDEN PLUMBING

Reeth, North Yorkshire

karllongdenplumbing@yahoo.com

Tel. 01748 889951

Mob. 07969 329893

24 HOUR CALL OUT SERVICE



It's Coming Soon!
The Low Row Institute
Spring Craft Fair!
23rd March 10am to
3.30pm!



Come along and see the range of local artisan hand produced goods for sale, just in time for Easter!! There's a great mix of our best local crafters and some new faces too! A fantastic selection of art, craft and homeware. Refreshments provided too!



**The Arts Society
Wensleydale presents
“With a Little Help from
their Friends: The
Beatles and their
Artists”**

This is a journey through the 60s in music and images, following the Beatles from the Hamburg Reeperbahn in 1960 to Abbey Road in 1969. The band was always fascinated by the visual arts - the 'fifth Beatle', Stuart Sutcliffe, was a prodigiously talented painter - and they also learned very early on that artists and designers could help promote their image and their music. Their rise to global fame was aided and recorded by an impressive roster of photographers, including Astrid Kirchherr, Bob Freeman, Robert Whitaker, Angus McBean and Linda McCartney. The innovative covers for releases such as Rubber Soul (Bob Freeman) Revolver (Klaus Voormann), the White Album (Richard Hamilton) and Sgt. Pepper (Peter Blake & Jann Haworth) turned album design into an art form in its own right.

The lecture, by Barry Venning, will take place at Tennants Garden Rooms, Leyburn, DL8 5SG on Tuesday 19th March at 2pm. Guests welcome, £10.



Alyson Jones

T.A.R. Longstaff

**Mobile Hydraulic hose
repairs in Reeth and
surrounding areas,
anywhere anytime.**

**Also mobile on site
welding.**

**Tel Percy on
07889725349.**



**LIBERTY
FABRIC**

Quality fabrics for quilting,
dressmaking, etc., sewing kits
& accessories, plus wool/yarn.
Abbotstone House Collection,
Little Shop on the Hill, Hawes.
☎ 07921 058803/01969 667988

A.J. CLACHER LTD

Established 1961

PLUMBING & HEATING ENGINEERS

- Gas, oil and solid fuel central heating installations
 - All aspects of plumbing and gas installations
 - Boiler servicing and repair • Landlord Gas Safety inspections
 - Bathroom installations and Plumbing • Heat Pumps and Solar Heating
- Unit 38 Forge Way, Cleveland Industrial Estate, Darlington DL1 2PB

**Tel. 01325 468372 • E-Mail info@ajclacher.co.uk
www.ajclacher.co.uk**



REETH AND DISTRICT GAZETTE LTD

The Charles Bathurst Inn ARKENGARHTDALE

Outstanding fresh food served in
a warm & friendly atmosphere.

19 en-suite bedrooms with amazing views.
Available for dinners, weddings & meetings.



- Open Lunchtime 12 – 2.30pm Tuesday – Sunday
(Closed Monday lunch*)
- Evening Meals every night 6 – 8.30pm
- *Open Bank Holiday Mondays

FOR FURTHER DETAILS OR TO RESERVE A TABLE

Telephone: 0333 700 0779 Website: www.cbinn.co.uk

The Punch Bowl Inn

Outstanding fresh food served in a warm & friendly
atmosphere with stunning views of Swaledale.



- Open Lunchtime Tuesday – Sunday
(Closed Monday lunch*)
- Evening Meals Mon - Sat 5.30 – 8.30pm, Sun 5.30 – 8pm
- *Open Bank Holiday Mondays

FOR FURTHER DETAILS OR TO RESERVE A TABLE

Telephone: 0333 700 0779 Website: www.pbinn.co.uk

Hudson House

Your valuable community asset
Rooms for hire

Suitable for meetings, lectures, talks,
training or social events.

The Meeting Room - maximum of 30
people.

The Meeting Place (evenings only) -
maximum of 10 people.

Access to PCs, Internet, printer, photo-
copier, laminator and kitchen facilities.

The Orchard Gallery for hire
Suitable for exhibitions of paintings,
photographs and other artwork.

Own entrance through the garden.
Sales can be handled for you.

For prices (special rates for community use),
bookings or more information please
contact **Jill May** on **01748 884 485** or
admin@hudsonhouse.info

PROPERTY MAINTENANCE

General Building Work, Dry Lining,
Decorating, Electrical Work, Kitchen
Fitting, Joinery, Paving, Garden
Maintenance, Roofing, pointing &
guttering work. Small jobs welcome.

Free estimates.

Contact **Martin** or **Django**

Tel 01748 886 465 Mob: 07813 715 120

Email: martinkiss1960@gmail.com

Market Place

Slate grey bunkbed complete with
mattresses.

Minimal use & in good condition.

Asking price of £100 ono.

Contact numbers

Anne; 07828849086

Des; 07837194706

Diary Dates

March

Fri 1st Mar - World Day of Prayer, Gunnerside Methodist Church, 2pm

Fri 1st Mar - Reeth Show Domino and Whist Drive, Reeth Memorial Hall, 7pm

Fri 8th Mar - Keld Domino and Whist Drive, Keld Hall, 7.30

Sat 9th Mar - Urban Folk Quartet - Reeth Memorial Hall 8pm

Mon 11th Mar - Hall Committee Annual General Meeting - Reeth Memorial Hall 7.30pm

Thurs 14th Mar - 7:30pm - Swaledale Mountain Rescue Talk, at the Hub in St Mary's Church, Arkengarthdale - Tickets £5, including refreshments, available on the door.

Sat 16th Mar - 10am—noon, Coffee Morning Reeth Evangelical Congregational Church

Sat 16th Mar - 9am-1pm, mobile skip on Reeth Green

Wed 20th Mar - 2pm, Colin Alderson talks about from the dales to the palace, at the Hub in St Mary's Church, Arkengarthdale- Tickets £5 on the door.

Fri 22nd Mar - Kiki Dee & Carmelo Luggeri - Reeth Memorial Hall 7.30pm

Sat 23rd Mar - Come and Sing Stainer's Crucifixion with the Swale Singers, St Mary's Arkengarthdale , registration from 10am.

Fri 29th Mar - Good Friday Walk, starts 8.55am, Keld URC

April

Fri 5th Apr - The Often Herd - Reeth Memorial Hall 8pm

Sat 6th Apr - Reeth Brass Band and the Pearls at Arkengarthdale Hub, 7.30pm

Mon 15th Apr - Michael Briggs talk on being a Ranger, Arkengarthdale Hub 7pm

Fri 19th Apr - Leveret - Reeth Memorial Hall 8pm

May

Thurs 9th May - 7:30pm An evening with Wilf Bishop describing his trek to Everest Base Camp, at the Hub in St Mary's Church.

The Gazette is online:
www.2dales.org.uk

M. GUY - PLUMBING

For all your plumbing requirements
AGAS & RAYBURNS SERVICED
kathrynguy@designermakersmarket.co.uk

Tel: 01748 - 825640

Bellegreen Holiday Cottage

Overlooking Reeth Green
Sleeps 7 in 4 bedrooms

www.bellegreen.com
Keith@bellegreen.com
0115 922257

Space to Let

Hudson House Ltd has space to let on two floors in The Barn on a sole tenancy basis for an office type use.

If you are interested please contact Jill May on 01748 884485 to arrange to see the building.



two dales bakery
reeth

**ARTISAN BAKERY
& CAFÉ**

Delicious breads and pastries
Food served all day including
vegetarian/vegan options
Well behaved dogs welcome

Visit us at the Reeth Dales Centre,
Silver Street, Reeth,
North Yorkshire, DL11 6SP

Please see our website
for current opening times
www.twodalesbakery.co.uk
☎ 01748 905001 📱 📧

M.W Waste Services
Environmental & Drainage Specialists

- Septic Tanks Emptied & Cleaned
- Blocked Drains Cleared Fast
- Grease Traps & Interceptors Emptied
- Soakaways Rebuilt & Repaired
- Gully Emptying & Street Cleaning
- Refuse Collection
- Septic Tanks Installed
- High Pressure Drain Jetting
- Mobile Steam Cleaning
- Sewage Plant Maintenance
- Industrial & Domestic Work Carried Out

Low Hang Bank Depot
Melsorby
Richmond
North Yorkshire
DL10 5NQ

Tel: 01325 377860/377850
24/7 Call Out
[Http://www.mwwaste.co.uk](http://www.mwwaste.co.uk)

Clear Your Blocked Drains Fast With Our High Pressure Jetter
Free Quotes & Estimates



SALES - LETTINGS - MANAGEMENT
**FREE 'NO OBLIGATION' MARKET APPRAISAL AVAILABLE
UPON REQUEST**

6 Bridge Street Bedale DL8 2AD 01677 422282 bedale@ normanfbrown.co.uk	14 Queens Road Richmond DL10 4AG 01748 822473/822967 richmond@ normanfbrown.co.uk	25 Market Place Leyburn DL8 5AS 01969 622194 leyburn@ normanfbrown.co.uk
---	---	---

www.normanfbrown.co.uk