

REETH & DISTRICT GAZETTE

ISSUE NO. 310

APRIL 2022

Happy Easter



*Your local news magazine
for the two dales*

PRICELESS

Ripon here we come

The combined forces of Swale Singers and Richmond Choral Society are working hard to be ready to form the Swaledale Festival Chorus for the opening concert of the 50th Swaledale Festival. Regular readers and Festival followers will know that we are performing Handel's "Messiah" at Ripon Cathedral. A stunning venue and a work much loved by audiences and singers alike. There'll be a period instrument orchestra and four acclaimed soloists - Rowan Pierce (soprano), William Towers (alto), Nicholas Pritchard (tenor) and Nicholas Mogg (bass).

Weekly rehearsals are going well, with the two choirs practising separately for now and then joining together for our last couple of sessions before the big day in the cathedral. We're expecting the combined choir will number about eighty, making it an amazing experience for all the singers - and hopefully for the audience as well.

It was a bit of a blow (if you'll forgive the pun) when strong winds, torrential rain and flooding led to the cancellation of one of our Swale Singers' sessions, but as our conductor Peter Stallworthy said, he plans for this happening each winter - and he's invariably right.

Tickets are available now from the Festival website - wwwswalefest.org - unless it's a sell-out. A nice thought, but with the cathedral being able to seat at least 600, you probably don't need to worry too much about availability.

Elizabeth

2 Dales Refugee Support Urgent Ukraine Appeal.

The response to this urgent appeal, has been simply mind blowing. The amount of clothes, toiletries, socks, hats, scarves sleeping bags, etc, etc, taken to Hudson House so quickly, is testament to the amazing kindness of all in the Dales. I received a phone call from the Yorkshire Dales and Moorland Group saying that the local gamekeepers had met up and wanted to bring loads of items of clothing for the poor people fleeing Ukraine., What a great gesture.

To each and everyone who has given so much, a sincere thank you. Our thoughts and Prayers are with all those who are suffering.

Chris Watts

TWO DALES

Pet I.D. **Microchip** Implanting

Canine and Feline **Ultrasound** Scanning

mobile service

Institute of Animal Ultrasound (IAU) Approved

Telephone: **07791 054 557**

Visit our facebook page: Two Dales Pet Microchipping and Ultrasound Services

MEMBER P.I.E. 2021

Based in the YORKSHIRE DALES National Park

Front Cover: See page 44 for details.

REETH AND DISTRICT GAZETTE LTD

Gazette Management Team

Chairman: Susan Miller

Longstone, Low Row, Richmond
DL11 6NA

Tel: 01748 886 358

E-mail: chairman@reethGazette.co.uk

Secretary: Sue Alderson

Holme View, Low Row, Richmond,
DL11 6PE

Tel: 01748 886 292

E-mail: secretary@reethGazette.co.uk

Editor: Mike Barden

Kings Cottage, Reeth, Richmond
DL11 6SX

Tel: 01748 884 737

E-mail: reeth.editor@gmail.com

Treasurer: Andrew Bedford

Glory Be, Blades, Richmond, DL11 6PS

Tel: 01748 886 974

E-mail: treasurer@reethGazette.co.uk

Subscriptions: Elsie Whitehead

5 Place Hill, Reeth, Richmond,
DL11 6SD

Tel: 01748 884 132

E-mail: subscription@reethGazette.co.uk

Distribution: Trevor Brown

The Cottage, Healaugh, Richmond,
DL11 6UA

Tel: 01748 884 111

Tel: 01748 884 111

Published by

The Reeth & District Gazette Ltd.

Company Number: 06541854

c/o The Company Secretary

Andrew Bedford, Glory Be, Blades

Richmond, North Yorkshire DL11 6PS

Tel: 01748 886 974

E-mail: treasurer@reethGazette.co.uk

No material may be reproduced in whole or in part without permission. Whilst every care is taken for accuracy, the publishers cannot be held legally responsible for any errors or opinions in articles, listings or advertisements.

ADVERTISING

For information on advertising and prices, please contact the treasurer. Advertising copy, should be sent to the editor.

The editor reserves the right not to publish any advert or article considered to be inaccurate or misleading.

All articles or items for inclusion should be sent to the editor
E-mail: editor@reethGazette.co.uk
or left at Reeth Post Office.

The Editor welcomes feedback.

At the editor's discretion ☺, these will be published with Editor responses in the 'Letters to the Editor' section. Please send feedback to reeth.editor@gmail.com

Posting The Gazette

To post a copy of this Gazette to a friend or relative, will require a Large Letter size and will cost £1.53 second class, or £1.83 first class.

Gazette Deadlines

The deadlines for the next two months are:

May issue: April 10th 2022

June issue: May 11th 2022

PLEASE NOTE: We will endeavour to publish all suitable items submitted by the deadline date but this cannot be guaranteed and is at the sole discretion of the editor.



High quality, hand-built, bespoke gas pump display cabinets – designed and manufactured by us here in the Yorkshire Dales.

Established in 2011 we have moved our business to Reeth, in a much anticipated and long awaited move to this beautiful part of the world.

www.facebook.com/CustomGasPumps

www.customgaspumps.co.uk

Contact Rachael or Steve for more details – we look forward to hearing from you soon!

steve@customgaspumps.co.uk

01748 880100

07768 774498

Rachael and Steve

Unit 2, Reeth Dales Centre, Silver Street, Reeth, Richmond, North Yorkshire, DL11 6SP. Tel: 01748 880100



Steve is a specialist Karndean installer with over 25 years experience based in Reeth, and covering the Yorkshire Dales, and beyond. If you would like us to provide you with a free, no obligation quotation for Karndean flooring for your home or business please do get in touch.

Contact Rachael or Steve :-

steve@customlvtflooring.com

01748 880100

07768 774498

www.customlvtflooring.com

www.facebook.com/customlvtflooring

Unit 2, Reeth Dales Centre, Silver Street, Reeth, Richmond, North Yorkshire, DL11 6SP. Tel: 01748 880100



26th March Night Sky at Keld 6pm
only 1 place left!

27th March Pasta Making Workshop
only 2 places left!

16th April Keld Waterfall Guided
Walk

24th April Landscape Photography
Guided Walk - only 2 places left!

14th May Every Barn Tells a Story
Guided Walk

21st May Moorland Bird Safari -only
3 places left!

21st May Creative Writing Work-
shop

29th May Story of Swaledale
Cheese

For more information, to view our full
2022 events schedule and to book tick-
ets visit Eventbrite or Keld Resource
Centre's Facebook page.

Helen

HARKERS COACHES



Hill Top Garage, Reeth

Tele: 01748 884533

Pauls Mob: 07703 559959

**COACH,
PRIVATE
HIRE &
GARAGE**

Coach, Mini Bus and
private taxi hire
General vehicle
maintenance
including services,
tyre supply, fitting
and balancing.

STURDY TRAVEL

INDEPENDENT TRAVEL SPECIALISTS

Now at 1 Golden Lion Yard
Market Place, Leyburn DL8 5AS

For all your travel needs, home and abroad

Call: 01677 422826

Email: robert@bakewelltravel.co.uk



Part of Bakewell Travel



D. J. OLNEY

Painter & Decorator

Interior & Exterior

Call

01748 825472 or

07801 026 006

REETH AND DISTRICT GAZETTE LTD

VICTORIA COTTAGE

Lovely Period Cottage
Overlooking Reeth Green
Great Views. Sleeps 4

Email:
judy.roger@btinternet.com

Website:
www.victoriacottagereeth.com

VICTORIA DESIGN GROUP LTD
Consulting Civil & Structural Engineers

Consulting Structural & Civil Engineers

*Structural Surveys
All design work undertaken
whether domestic or commercial,
large or small*

Telephone: 01748 886717
Email: office@vdg.co.uk
Website : vdg.co.uk

McGarry & Co
SOLICITORS



Local Knowledge & Practical Advice

Your Legal Companion

- PROBATE & ADMINISTRATION
- WILLS
- AGRICULTURAL MATTERS
- NURSING & RESIDENTIAL HOMES
- LAND TRANSACTIONS
- POWERS OF ATTORNEY

Offices At: *Barnard Castle* *Hawes*

mbmcgarry.co.uk t: 01833 600 160 t: 01969 666 290
e. office@mbmcgarry.co.uk DL12 3EQ DL3 3QS

Going above and beyond for our clients...

For more information please visit our website at:
hallandbirtles.co.uk

CONVEYANCING

FAMILY MATTERS

WILLS

THE ELDERLY CLIENT

Hall & Birtles
-SOLICITORS-

Our services include:

- Landlord & Tenant
- Buying & Selling Property
- Wills, Trusts & Probate
- Divorce & Matrimonial Matters
- Commercial & Private Disputes
- Agricultural Matters
- Powers of Attorney

30 min FREE initial consultation

Directors: Alastair C. Birtles BA Hons | Stuart J. Hall LLB | Deborah C. Parish LLB

Leyburn Office
The Office, Golden Lich Yard, Leyburn,
North Yorkshire, DL8 5AS
Tel: 01969 625526
Email: leyburn@hallandbirtles.co.uk

Hawes Office
Bank Chambers, Main Street, Hawes,
North Yorkshire, DL8 3JK
Tel: 01969 627171
Email: hawes@hallandbirtles.co.uk



Home Run

Pet sitting, House sitting, Dog walking

I offer a friendly, personalised pet and house sitting service in and around Swaledale.

Nicola – 07866 336924
nicola@homerundogsitting.co.uk
www.homerundogsitting.co.uk



A.J. CLACHER LTD

Established 1961

PLUMBING & HEATING ENGINEERS

- Gas, oil and solid fuel central heating installations
- All aspects of plumbing and gas installations
- Boiler servicing and repair • Landlord Gas Safety inspections
- Bathroom installations and Plumbing • Heat Pumps and Solar Heating
- Unit 38 Forge Way, Cleveland Industrial Estate, Darlington DL1 2PB

Tel. 01325 468372 • E-Mail info@ajclacher.co.uk

www.ajclacher.co.uk



REETH AND DISTRICT GAZETTE LTD

Thank You

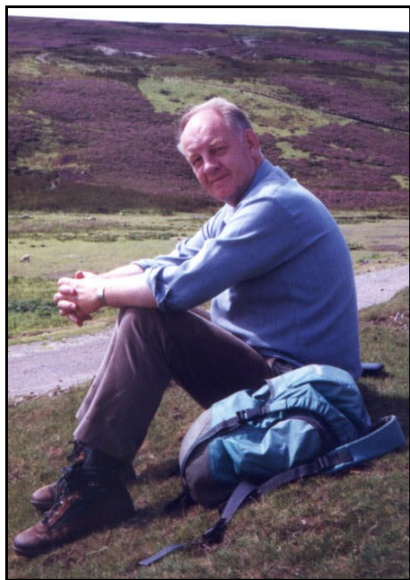

Keith Allen

Brenda and the family of the late Keith Allen would like to thank relatives, friends and neighbours for their kind expressions of sympathy through the many cards, messages of condolence and support they have received.

Mark Allen

Good Friday Walk - 15 April 2022

A Hike - A Pilgrimage - A Witness - The Stations of the Cross

All are invited to take part, for all or some of the route - children with an accompanying adult are most welcome.

8.00 am Assemble for pre-booked Communal Transport at Grinton Church

(To book a lift up the dale to Keld, please contact Peggy Purver 01748 884963).

8.10 am Transport leaves for Keld

8.55 am Assemble at Keld URC for safety chat.

9.00 am Short Service at Keld URC; leave 9.10 am

10.30 am Service at St. Mary's Muker, leave 11 am

12.30 pm Gunnerside Methodist Church - lunch stop.

1.10 pm Short Service at Gunnerside Methodist Church

1.25 pm Assemble and off!!

3.30 pm Low Whita Bridge

5.00 pm Arrive Grinton (Hot Cross buns!!!)

5.30 pm Service in St. Andrew's Grinton.

Post service -

Transport back up the dale, as far as Keld, as required.

Total mileage - 12.5 miles(ish).

Strong footwear and waterproof clothing required. Dogs are welcome. To protect stock and also for the safety of the walkers **DOGS MUST BE KEPT ON LEADS AT ALL TIMES.**

The organisers will lead the walk; however participants are responsible for their own safety. The precise route is subject to change dependent on conditions on the day. If the weather is really bad the services will take place as advertised, but there will be no organised walk.

Caroline

REETH AND DISTRICT GAZETTE LTD

Wensleydale Concert Series

After a really successful 2021 season we return in May 2022 with a series of seven live concerts at St. Andrew's Church, Aysgarth. Concerts are spread between May and September, with two in July and September.

Tickets are £15 (£1 for anyone in full time education) and we have a great value season ticket for £65 for all 7 concerts. Please visit our website www.wensleydaleconcertseries.co.uk for details of how to purchase tickets online, by phone or by post and full details of our programme.

Additionally, if there is demand we will provide free public transport from various points in Wensleydale to make it easier to access concerts. If you are interested in transport please contact us either via the website or by calling Carol or Liz on 01969 663026 - we can only organise transport if enough people ask long enough in advance to make the arrangements.

This year we have three piano recitals, including the return of the astonishing international virtuoso Mark Viner, a piano duet recital, a piano/violin/cello trio performing stunning music written by female composers, a ba-

roque/early music consort and a violin/piano recital.

Currently we still plan to restrict ticket sales to allow social distancing, which last year resulted in concerts being sold out. We will continue to assess the situation with the pandemic and updates will be posted on our website. We very much look forward to welcoming you to Aysgarth.

Carol Haynes

Carvoeiro, Algarve, Portugal

Spacious well-equipped ground floor apartment, sleeps 5.

Quietly situated on a small low-rise development with five pools.

Within strolling distance of this vibrant, friendly village with it's lovely beach and lots of excellent restaurants.

Golf, tennis, walking or just lazing by the pool.

Wood burning stove for cosy winter lets.

Please contact Lee on 01969 326169
Email: lee.lowther30@gmail.com



MEMBER OF
THE SMAF INSTITUTE

Swaledale Footcare

Meg Squires MCFHP MAFHP

Clinic Visits at Thornborough Hall Leyburn or
Home Visits Including:

Toenail Cutting

Corn Treatment

Removal of Hard Skin and Calluses

Treatment of Thickened and Fungal Nails

Phone : 01748 884795 or Mobile: 07929065602

Email meg.e.squires@gmail.com

Member of the British Association of Foot Health Professionals



James Peacock



Solid Fuel Merchant Bainbridge

Good quality fuels at
competitive prices.
Deliveries to Wensleydale,
Swaledale and Coverdale.
No delivery too small.

Tel. 01969 650212/650465

Email:

james-peacock@btconnect.com

www.james-peacock.co.uk

The Old School Muker Art Gallery & Craft Centre



The best regional and British art
& crafts housed in the unique
setting of Muker's 18th Century
school:

- » Two floors of art & crafts
- » Relaxed, self-service cafe
with coffee, cake & wi-fi
- » Outdoor seating in our private
walled garden with views of
Kisdon & Buttertubs
- » Situated in Swaledale in the
Yorkshire Dales National Park

Guning Lane, Muker, Swaledale, DL11 6QG
www.theoldschoolmuker.co.uk
Tel: 01748 886155
email: ask@theoldschoolmuker.co.uk



**Bespoke
Tutors**

Maths , Science, English Private Tutors

Gaynor Voice & Kate

Brown Hill Top
Low Row
Richmond
DL11 6NB

Tel. 01748 886201

Email: bespoketutors@gmail.com

www.bespoketutors.org.uk



Sally Clarke
Podiatrist/Chiropodist
MchS, BScPod (Hons)
HSPC Registered

15 Years Experience. Treatments in
the comfort of your own home, Corns,
Callus, Nail Cutting, Ingrowing Nails, All
types of foot pain covered.

01748 898778 or 07548 323278

Email: sallysageandollie@gmail.com



HAIR, NAILS AND AESTHETICS

Aqua Facial
Micro Needling Facial
Scalp Micropigmentation
IPL Laser Treatment
Thread Vein Removal
Skin Tag Removal
Brow Microblading and Ombre
SPMU Eyeliner and Lip
HIFU Skin Tightening

Tel Hawes **01969 667449**

info@twistedah.com

REETH AND DISTRICT GAZETTE LTD

KELD CHAPEL EASTER MINISTER IN RESIDENCE

From Sunday April 17th (Easter Sunday) until Saturday April 22nd, Revd Gillian Belford will be serving as minister in residence at Keld.

She would love to invite you to the following:

- Sunday worship at Low Row URC (10.30am) and Keld URC (2.00pm).
- Morning and evening prayer, each weekday at 9.00am and 6.00pm.
- A Bible study on the parable of the Prodigal Son on Wednesday from 10.00-11.30am.

Gillian will be holding "at home" afternoons each weekday in the manse from 2.00-3.30pm. You are cordially invited to pop in for tea /coffee and chat.

Morning and evening prayer will take place in Keld Chapel. The Bible study will be in the Keld Resource Centre. Refreshments will be provided.

Do come along. We would love to see you! There will be another Minister in Residence week from Sunday May 1st to Saturday May 6th. This will be led by Revd. Alan Poulton.

David

Aches & pains?

Remedial massage can help...

Treatment for musculoskeletal conditions & injuries, headaches, stress and anxiety

Jennifer Thursfield
Remedial Massage NAMMT CNHC

Tel: 07889 546608 • Based in Richmond
jtremedialmassage@gmail.com
www.jtremedialmassage.co.uk



Visitor Centre
Open Daily

Calvert's Restaurant
New spring & Sunday menu
2 courses £14.95 |
3 courses for £19.95

1897 Coffee Shop
New unique cheese themed
menus

**Yorkshire Wensleydale
Cheese Experience**
Daily Cheesemaking
Demonstrations

wensleydale.co.uk

M.W Waste Services Environmental & Drainage Specialists

Septic Tanks Emptied & Cleaned
Blocked Drains Cleared Fast
Grease Traps & Interceptors Emptied
Soakaways Rebuilt & Repaired
Gully Emptying & Street Cleaning
Refuse Collection
Septic Tanks Installed
High Pressure Drain Jetting
Mobile Steam Cleaning
Sewage Plant Maintenance
Industrial & Domestic Work Carried Out

Low Hang Bank Depot
Melsonby
Richmond
North Yorkshire
DL10 5NQ

Tel: 01325 377860/377850
24/7 Call Out
[Http://www.mwwaste.co.uk](http://www.mwwaste.co.uk)

Clear Your Blocked Drains Fast With Our High Pressure Jetter
Free Quotes & Estimates

Support the Reeth & District Gazette

Order your printing from us and we will credit 10% of the value of your order to the Gazette account at no extra cost to you!

Quote Gazette when ordering

Booklet Printing

- Reports
- Manuals
- Brochures
- Catalogues
- Newsletters



Saddle Stitched - Perfect Bound - Wire Bound

From your computer files or hard copy

NCR set Printing

- Invoices
- Estimates
- Order Forms



Fast Turnaround - Padded - Loose Sets



Reflections
PhotoGraphic
Services

Tel: 01833 690733

www.refprint.co.uk

email: sales@refprint.co.uk

MICHAEL GUY ELECTRICAL

FULLY QUALIFIED ELECTRICIAN

Over 20 years experience working in the dales in all areas of electrical work.

Some of my services include:

Complete rewires | Electrical installation condition reports | Electrical vehicle charging points | Additional & alterations to socket & lighting points |

Replacement of storage heaters to modern eco panel heaters.

Contact Michael :

T: 01748 886097 | M: 07980130017

Mail: info@michaeltguyelectrical.co.uk

Website: Michaelguyelectrical.co.uk

APPROVED ROINTE HEATER INSTALLER

NICEIC APPROVED CONTRACTOR

Fremington Village Hall

Redecorated and now with its own piano, the Village Hall (known locally as the Sunday School) is available to hire for all kinds of events, from regular classes, talks and community activities, to one-off functions like children's parties, lunches and dinners and special occasions such as wedding receptions and anniversary parties. The Hall has a small kitchen with electric cooker and microwave; toilet facilities including disabled toilet; and a small rear garden.

The Hall is a registered charity run by a small and dedicated volunteer committee. You can book the Hall by phoning or texting the bookings secretary **Alison Tupman** on 07967 839494 or by email at fremingtonvil-lagehall@outlook.com

REETH AND DISTRICT GAZETTE LTD



SWALEDALE

In an emergency DIAL 999 ask for the POLICE then Mountain Rescue / Cave Rescue / Mine Rescue

Charity No. 501885, providing Mountain and Cave Rescue in the Northern Yorkshire Dales

The team is made up of highly trained volunteers available, 24/7 in any weather, any time.

Incidents Feb 9th to March 8th
1 Incident this edition

On average we respond to between 50 to 60 calls each year.

Incident 07: Team called to rescue an injured off-road motor biker, fortunately we were stood down while responding as the ambulance crew managed to sort.

During early February a number of team member travelled to The Cairngorms National Park for some winter skills training.

You can now donate while spending at Amazon SMILE, just log in to Amazon Smile when you next spend, just select Swaledale Mountain Rescue as your charity. Currently this has raised £26 Oct - Dec

Thanks to the following for their recent support, Waltons of Hawes £77.25, U3A Northallerton £137.00, Gunnerside Village Hall (De-Fib training) - £100, St Mary's Church, Muker £50, Askrigg Village Store £51.70.

Swaledale Mountain & Cave Rescue Team

Hindsight

Accountants LLP

Tony Fava FCA

- Bookkeeping, Payroll and VAT Returns
 - Annual accounts and tax returns
 - Company Formations

11 Finkle Street, Richmond, DL10 4QA

Tel: 01748 822049

Email: tonyfava@hindsightaccountants.co.uk

R. & W. GIBSON & SON Ltd.

CERAMIC WALL

& FLOOR TILERS

SHOWROOM NOW OPEN

Monday - Friday: 9.00am - 4.30pm

Saturday: 10.00am - 1.00pm

(or by appointment)

At Borough Road,

Gallowfields Trading Estate

DL10 4SX

Tel. 01748 - 822682 (Home)

Tel. 01748 - 821909 (Showroom)

“We cover the Dales”

REETH AND DISTRICT GAZETTE LTD



*Beauty and tranquillity.
Quality and care.*

Cat Hole Cottages | Cat Hole House | Thwaite
Richmond | North Yorkshire | DL11 6DR
Tel: 01748 886366

Discover our treasury of gorgeous cottages in Swaledale and Arkengarthdale.
Well-equipped, stylish and individual, our cottages offer guests a wonderful holiday in the midst of superb scenery!

**To find your perfect cottage
call Judith on 01748 886366**

www.catholecottages.com

*Ellerton Abbey Antiques
& Mrs Pumphrey's Tearoom*

**Ellerton Abbey, Richmond,
N Yorks DL11 6AN
Antiques & Collectables
Bought & Sold**

**Tearoom open Thursday,
Friday & Saturday
10.00am - 4.00pm**

01748 884321

07971 060590

nicklambert2013@gmail.com

J. N. & E.
Capstick

INSURANCE CONSULTANTS

A local company small enough to care, but big enough to compete

FARM - COMMERCIAL - HOME - MOTOR INSURANCES

Kirkby Stephen 017683 72285 - Sedbergh 015396 20124

Email: sales@capstickinsurance.co.uk

www.capstickinsurance.co.uk

CIR **WINNER**
**COMMERCIAL
INSURANCE
AWARDS 2017**
BROKER CLAIMS TEAM
OF THE YEAR

50
YEARS
TRADING FROM 1968 to 2018

J N & E Capstick Insurance Consultants are authorised and regulated by the Financial Conduct Authority



SWALECTRIX
YOUR LOCAL DALE'S ELECTRICIAN

- ⚡ All Electrical Work Undertaken
- ⚡ Fault Finding & Maintenance
- ⚡ TV, DATA, CCTV & Networking

☎ 07400 411 411

☎ 01748 327 372

NICEIC
DOMESTIC
INSTALLER

✉ pete@swalectrix.com

📍 Chisel Cottage,
Reeth, DL11 6TQ

www.swalectrix.com

REETH AND DISTRICT GAZETTE LTD



Have you taken a look at our website recently? You will spot a new feature on the homepage, Breaking News. We have a very large collection of extracts from old local newspapers about Swaledale and Arkengarthdale. Some of you may have attended the talks that Marion Moverley and I gave based on them. We decided that they were too good to keep just to the archive. Rob Macdonald has ingeniously added them to our website in a monthly rolling programme.

This month we have a cutting from 4th April 1896, published in the Weekly Times, Melbourne, Australia. 'Mrs. Betty Webster of Aysgarth, Yorkshire, will have reached the great age of 107 years, she having been born at Thwaite in Swaledale towards the end of February 1790. Mrs. Webster's father was a centenarian as also were three of her aunts'. Does anyone know anything more about Betty Webster? We wonder what their secret of longevity was.

The report we have for 17 April 1880 is a feature in the Darlington and Richmond Herald. 'George Reynoldson, the landlord of the King's head in Gunnerside, was charged with serving liquor during prohibited hours. ... The landlord said that he had been trying to get rid of the two men but they would not go home and that their glasses had not been filled up after ten o'clock. As the constable did not see their glasses being filled up the

case was dismissed'. Sound familiar? Find out more about them by going to the website!

We have had some good responses to the appeal for information about the men featured in the photograph we published in last month's Gazette. Liz and Chris Austin wrote in to say that they were 'pretty certain that the man sitting with the football between his feet is Liz's Grandad Tim Scratcherd. He was landlord of the Black Bull and also ran the bus service up the dale back in the 1920s and 1930's. The doors behind might be the bus garage'. Liz showed her Dad the photograph and he confirmed that it is indeed his father. George would have been at Reeth School at the time which places it late 1920s early 1930s. He said the goalkeeper is a Kendall but can't recall any of the others. He said the photo was taken at the "hen pens". Does this stir some more memories?

Many of you have come to talks in the Museum by Will Swales. If you can't wait for his new lecture on Plantagenet Harrison which he will give to us in September why not go and hear him at the Key Centre in Middleham on 19th April at 2 pm. The talk, for the Middleham and Dales Local History Group, is a development of a Harkerside story that he touched on rather sketchily in the presentation he gave at the Museum back in 2015.

Anyone present at that talk might be interested to know that he now has a much fuller and more fascinating account of the "Swaledale Farmers' Dispute". The talk is open to all, entrance £3 for non-members.



This month's photograph is of the Arkleside Hotel. Can you date it?

www.swaledalemuseum.org for the latest information. Helen

We love the large advertising on the roof, and wonder what the National Park might make of this today. If only we could adopt this advertising strategy for the Museum! One of the most frequent comments is that no-one knows that it is there!

If you want to sign up for our FREE e-newsletters with latest developments do let us know, and we will put you on the circulation list. Why not become a Friend of the Museum? Excellent idea for a birthday present. Annual membership: single £12.50, couple £20, family £25 gives unlimited free entry to the Museum, discount on talks, and our twice yearly Newsletter! For more information contact Helen Bainbridge via helen@swaledalemuseum.org or on 07969 823232. Visit our website at

Hand Dyed Yarn and other lovely things.

Unit 4, Reeth Dales Centre
Silver Street, Reeth
DL11 6SP

Tel: 01748 282 977
info@swaledaleyarns.com
www.swaledaleyarns.com



SWALEDALE
YARNS

Friends of Swaledale Museum Talks 2022

NOTE NEW VENUE

All lectures will be held in Reeth Memorial Hall at 7.30 pm .
Doors open at 7.00 pm, lectures 50-60 minutes with questions.

We anticipate great interest so we recommend booking in advance
by e-mailing helen@swaledalemuseum.org or calling 07969 823232
Friends of the Museum **£4.00**. Visitors **£5.00**. All welcome

Please watch the local press for occasional alterations to time/date & posters
and, if coming from a distance, please check with the Museum first.

• **Wednesday 15 June**

Friends of Swaledale Museum AGM

• **Wednesday 22 June**

Richard Lamb, Barney Beck Revisited: Old Gang and Surrender Lead Smelting
Mills including a rare insight into the fascinating World of Slag Mineralogy

• **Wednesday 29 June**

Kimberley Starkie, North Yorkshire County Record Office, Researching Swale-
dale and Arkengarthdale using the resources at the North Yorkshire County
Record Office

• **Wednesday 6 July**

Dr Christine Hallas, Poverty & Pragmatism in Wensleydale & Swaledale 1790-
1914

• **Wednesday 20 July**

Helen Guy, The Keld Countryside and Heritage Centre, The Legacy of the
Kearnton Brothers

• **Wednesday 3 August**

Dr David Johnson, Lime kilns in Swaledale & Arkengarthdale: the where, the
when and the what for?

• **Wednesday 17 August**

Prof. William van Vugt, Calvin University, Grand Rapids, Portrait of an English
Migration:
North Yorkshire People in North America

• **Wednesday 21 September**

Will Swales, Marshal-General Plantagenet Harrison: Richmondshire's fake prince
of the royal blood

• **Wednesday 28 September**

Shaun Richardson, Ed Dennison Archaeological Services, 'Removed and Revealed:
Some Effects of the July 2019 Flooding on Archaeology in Swaledale and

2Dales Digital

Family Business to Support
you at home



Need help or friendly advice

Call Mike & Anne on:
01748 884737

Email us at:
mikebarden@yahoo.com
See us at website:
www.2dalesdigital.co.uk

**Local Support for your
Desktop, Laptop, Tablet
& Console Issues.**

**Windows, Apple,
Android, Playstation
and Xbox Supported**

The Bridge Inn, Grinton

Tel 01748 884224 www.bridgeinn-grinton.co.uk

Traditional coaching inn serving quality food in the restaurant and bars
Open all day. Food 12noon to 2.30pm and 5.30pm to 9.00pm



Recommended in the CAMRA and Good Pub Guides
Music night with local musicians Thursday from 9.00pm
Children and dogs welcome. En suite accommodation



Sustainable Swaledale

Dales couple produce carbon neutral beef on upland farm

Article on a couple farming near Orton, who are producing certified carbon neutral beef. They have reduced their sheep numbers and lambed later, increased cattle numbers and stopped buying in fertilisers and feed, adopted new grassland management techniques and planted trees and hedges.

Ghyll Bank Farm was one of 14 farms in the YDNP/Nidderdale AONB participating in the Farm Carbon Project funded by YDNP, the AONB, Yorkshire Water and York & North Yorkshire LEP. A full report is available: The Climate Friendly Farm Carbon Project. <https://tinyurl.com/y6kvwdn3>
Source: Richmondshire Today article 1 March 2022
<https://tinyurl.com/2p98pffr>

Composting without a garden.

Elizabeth asked in a letter to the March Reeth Gazette what one can do with vegetable peelings if you don't have a garden with a compost heap? Richmondshire District Council doesn't offer a food waste collection - perhaps something one could lobby for? Leyburn Household Waste Recycling Centre takes food waste but as it goes for incineration, you might as well put it in your grey bin. There is no central location in Reeth for composting but you might find a neighbour happy to take

uncooked food waste if you ask around.

Flat occupiers claim to successfully compost uncooked food waste using a worm bin or vermicomposter. For those with access to a small outside space, other options include electric composters (which can also take cooked food) and bokashi bins.

Should you have space to compost but are not sure how to start, North Yorkshire Council offers composting bins at a discount and a volunteer group, the North Yorkshire Rotters, promote home composting. <https://www.northyorks.gov.uk/north-yorkshire-rotters>
Telephone: 01609 797212

Finally one can try to reduce the waste that you generate by "compleating" - eating all parts of a plant. Try crispy oven baked potato peelings or use your orange peel to make cheat's marmalade or River Cottage Compost Heap Jelly. Find out more on the Sustainable Swaledale website.
<http://www.sustainableswaledale.org/?s=compleating>

Earth Day 2022

The theme for Earth Day 2022 this year is 'Invest in our Planet'. The organisers cite a Harvard Business Review article that shows a direct correlation between sustainable business practices, business success and happier employees. Check out the Earth Day website for details of events and online resources.
<https://www.earthday.org/>

(see next page)

REETH AND DISTRICT GAZETTE LTD

IPCC Sith Assessment Report: Impacts, Adaption and Vulnerability

The Intergovernmental Panel on Climate Change has issued its latest report assessing the effects of climate change such as extreme weather, drought, floods and temperature rises. It concludes that agricultural productivity is lower than it would be without climate change and that this already affects food supply and prices for everyone.

<https://www.ipcc.ch/report/ar6/wg2/>
Clickable links available via the Sustainable Swaledale website

Margaret
Sustainable Swaledale Group

Find out more and join in

Meeting: first Thursday of the month at 7pm. Please contact us for venue details.

Email:

info@sustainableswaledale.org Phone:
the Secretary on 886 381

Facebook Group:

Sustainable Swaledale

Website: www.sustainableswaledale.org
where you can sign up to our free newsletters, and choose to support us as a member for £5 per year.

THE OLD TEMPERANCE BOOKSHOP

Reeth, Richmond, DL11 6TE

Tel. 01748 884185



Christian books &
cards, Fairtrade crafts
and food

Beside the village green
in Reeth, we are 50

yards up from Reeth Evangelical
Congregational Church

19 years on Sat. 9th April.

Come in for a piece of cake !

Opening times:

1.30pm - 4.00pm Mon, Thurs, Sat

10.30am - 4.00pm Fri

R.L.G 
Property Services

- Paving • Groundworks • Decorating
- Pressure Washing • Garden Maintenance
- General Repairs & Improvements  

0737 607 3816
01748 884 321

Email: Ryang2190@gmail.com

Orchard Caravan Park

Idyllic setting in the market town of Reeth, nestled next to the river Swale in the heart of beautiful Swaledale.

Orchard Caravan and Camping Park is the ideal location for a tranquil and relaxing break, or for those who seek an active holiday to enjoy walking and biking.

Static Caravan Hire

Camping pod hire

Touring, motorhome & Camping welcome

Email: Office@Orchardcaravanpark.com

Facebook: [@Orchardcaravanparkreeth](https://www.facebook.com/Orchardcaravanparkreeth)



REETH AND DISTRICT GAZETTE LTD



Dales Police Report January 2022

2 persons were arrested for drink driving as a result of collisions

PC1192 Gary Hankin
PCSO 5232 Don Watson

PSCO 5550 Tracie Taylor-Page

Incidents of note over the last month;

2 reported thefts from Co-op in Leyburn have resulted in 3 arrests

Leyburn and the Dales
Safer Neighbourhood Team

For the last 2 months we have had reports of people receiving messages purporting to be from family members which are fake. These messages claim to be in some trouble and need financial assistance. Whoever sends the message appears to have knowledge of the family make up and can come across as genuine. If you receive any such message, please report it to us on 101 or online.

There was a total of 29 crimes recorded in the area during February. I do not report crimes whereby victims could potentially be identified for example, domestic violence or harassment, although they are included in the totals below.

5 crimes were recorded as Fraud whereby people have reported telephone scams. These include eBay and Amazon scams.

A full breakdown by category is as follows:

- 13 - Violence
- 5 - Criminal Damage
- 5 - Fraud
- 1 - Burglary
- 5 - Theft

Throughout January there were 17 road traffic collisions reported on our roads. 9 resulting in damage only, and 8 resulting in injuries.

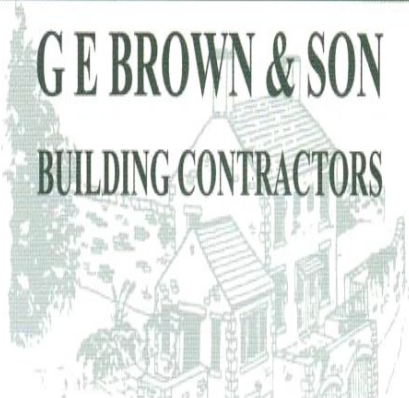

G E BROWN & SON

BUILDING CONTRACTORS

All Building Work Carried Out
Damp Proof Course & Timber Treatment
Specialist Joinery Work
Work carried out by time-served qualified craftsmen

Email: gebrownson@f2s.com
Telephone: 01748 886356

Chapel Home & Garden Services

A friendly, reliable and efficient service for all your garden maintenance. Services include pressure washing, tree pruning, hedge trimming, rotivating and all year round garden care. Fully insured, with very competitive rates. All tasks for garden considered.

Contact: Richard Eagle:
The Old Chapel.
Marrick.
07807 811795

The Black Bull

Reeth's Oldest Inn, serving a range of Real Ales

Comfortable en-suite accommodation,
Traditional Pub Fayre served daily
Sunday Carvery (booking advised),
Coaches welcome

Tel: 01748 884 213,
Email: bookings@theblackbullreeth.co.uk,
Black Bull, Reeth, DL11 6SZ,
www.theblackbullreeth.co.uk



NYCC HOME LIBRARY DELIVERY SERVICE

This service is provided fortnightly
on Thursdays for Reeth and Upper
Swaledale villages.

For elderly or disabled residents

Contact tel. no. 01748 824331

Please leave a message or phone
Colburn Library: 0845 4349502

YORKSHIRE FOOT CLINICS

Podiatry/Chiropody
Alex Kravchenko MChS, BSc Pod
(Hons)

Nail cutting, callus, corns &
ingrowing nails

All treated in the comfort of your
home

Tel. Richmond 850020



**Ballet for boys and girls
from the age of 3 years.**

**Modern Dance/Jazz
for children and teenagers.**

Tap for children and adults.

**For more information please
contact:**

Janet Seymour LRAD

Tel: 01748 884 677

Mobile: 07958 145752

www.swaledaledance.co.uk

Hidden Gems at Station Cinema Richmond

As we step ever so closer to Easter, it feels as if the 'Hollywood' machine is back and gearing into action in the cinema industry. With a huge blockbuster just released, 'The Batman' and drawing people back in their droves, we have to wonder what's coming next?

Well, there's quite a lot to watch, and quite of hidden gems in April. From the 15th we'll see 'Operation Mincemeat' released.

The WW2 British drama stars a crowd pleasing cast from Academy Award winner Colin Firth, Kelly Macdonald, Penelope Winton and Jason Isaacs (that's Lucius Malfoy for our younger readers). Based upon the true (if not absurd) story where the British intelligence services attempt to device the Axis Powers in a misdirection of the Allied invasion of Sicily.

Then from April 29th I'm sure we'll see some huge queues at local box offices, when Downton Abbey receives its cinematic sequel in the aptly named 'Downtown Abbey 2: A New Era. (Quite how they've managed to drag this out since 2010 with 6 television seasons and a film back in 2019 is beyond me but...)

With all of the old favourites returning from Hugh Bonneville and acting royalty, Dame Helen Mirren, along with other big names such as Dominic West and Imelda Staunton it is sure to be a cracking release for fans of the series. I may even start watching it myself from the beginning to see why it's so popular...

Elsewhere in April if you are looking for some family entertainment, with

'Sonic The Hedgehog 2 and Fantastic Beasts 3: The Secrets of Dumbledore released in the first two weeks, you are going to be spoilt for choice.

My sneaky pick if you are looking for a hidden gem this month, would be 'The Unbearable Weight of Massive Talent' starring Nicholas Cage, as Nicholas Cage. The synopsis is enough in itself to grab your attention, Unfulfilled and facing financial ruin, actor Nicolas Cage accepts a \$1 million offer to attend a wealthy fan's birthday party. Things take a wildly unexpected turn when a CIA operative recruits Cage for an unusual mission.

If you are looking to come to the Cinema over April, or just the Easter holidays, I'd implore to check the local independent cinema housed in the old Station, Richmond. The Station Cinema boasts 3 screens, friendly staff, and a range of blockbusters to British and international content and you can even grab a coffee or bite to eat at the restaurant inside the building without having to head outside.

To see the latest listings, visit www.stationcinema.com.

Dan W

S.J.R Plumbing Services

For all of your domestic
Plumbing requirements.

C & G/Advanced C & G Qualified
Reliable With Very Competitive Rates

Based in Reeth
01748-884036
Or 07977-297563

**NORTHERN WALLS
DRYSTONE WALLING
& LANDSCAPING**

Former National Trust
gardener with 20 years
experience
City and Guild Certificate in
Horticulture

www.northernwalls.com
Tel 0795 148 1239

**GREEN COMMERCE
LTD.** Established for over 35 years

Best quality hardwood logs

Kindling sticks also available

Free Local Delivery

Call David Fenwick on

Tel: 01833 650151

Mob: 07921 317630



THE HEALING COLLECTIVE

Encouraging health and well being
with a range of therapies including

* Reiki * Counselling * Bach Remedies *

* EFT (tapping) * Indian Head Massage *

Treatments for animals also available.

Coach House, Berry's Farm Shop & Café,
Swinithwaite, DL8 4UH. t.0845 474 2383

info@healingcollective.co.uk
www.healingcollective.co.uk



P.A.DOOLEY

**Plumbing &
Heating
Engineers**



- Installation of Energy Efficient Heating Systems
- Bathrooms Fitted
- General Plumbing
- Gas Fires/Stoves Installed

Tel: **01969 667958**
Mobile: **07890 021829**

CORGI Registered **CALOR** LPG GAS Installers **OFTEC** OIL Installers

J.M.PYBUS

Purpose Made Joinery
EST 2001

24 year's experience working
within the Dales
Qualified joiner covering all aspects
of joinery

- Made to measure
- Sash Windows specialist
- Windows / doors
- wardrobes
- staircases
- kitchens
- 1st / 2nd fix works
- flooring (hardwood ,softwood, engineered)

Contact John Pybus
mobile: 07764318726
Email: jmpybus@googlemail.com
Stubbins farm. harkerside

REETH AND DISTRICT GAZETTE LTD

Transform rural verges into Living Verges... by Friends of the Dales

With spring in sight we are once again turning our focus back to our Living Verges campaign. As the growing season gets underway, we'll be watching to see whether there have been any noticeable changes in verge cutting as a result of our conversations with North Yorkshire County Council and supporting more villages become nature positive through a policy of: 'Cut less - Cut later - Take away'. Remember, rural verges are often remnants of vanished



Dales hay meadows and if better managed will regenerate into flower rich, biodiverse havens for insects and birds. Species rich verges also store more carbon than 'neat and tidy' verges.

We aim to follow any changes in Dales verges over time, so we'd welcome any photos or other information that could help supplement our evidence. Our campaign covers not just verges, but any piece of village grassland, such as churchyards and greens. Small changes can make a big difference - there is the potential to have a significant positive effect on biodiversity by adopting a few of the simple

changes outlined in our Village Biodiversity Guide which is available from our website: www.friendsofthedales.org.uk or by emailing:

victoria.benn@friendsofthedales.org.uk
Victoria

GUNNERSIDE VILLAGE HALL

SOUP and SWEET EVENT

Bank Holiday Monday 18th April
From 12.00 – 2.00pm

All proceeds will go to **Gunnerside
Methodist Chapel**

There will also be a Cake stall,
Plant stall and Tombola

Jackie

Dales Reyno-Vations



General Building & Maintenance

Property renovations / Roofing
Kitchen fitting / Joinery
Bathroom suites / Tiling
Painting & Decorating
Patis / Landscaping / Ground maintenance
Free estimates / Insurance quotes

No Job too small

D Reynoldson

11, Place Hill, Reeth, Richmond
North Yorkshire, DL11 6SD

01748884309 / 07792458801

Email: david.reeth1@outlook.com

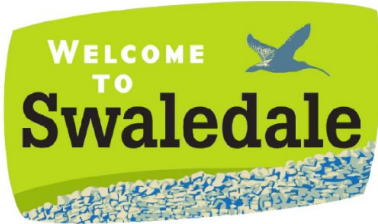

S A B F

**Swaledale & Arkengarthdale
Business Forum**

Members, get assistance to
enhance or update your entry

Non-Members, send your
details for a basic entry

visit our website
www.swaledale.org

Packed with useful information for
visitors and locals alike, including
a comprehensive services directory

**Jubilee Party
Reeth Green**

A platinum Jubilee event is being planned for the community on the afternoon of **Thursday 2nd June** to celebrate Her Majesty Queen Elizabeth's 70 years on the throne. The event, which is sponsored by Reeth Parish Council and Hudson House will have something for all ages and will take place on Reeth Green **starting at 1.00 for 1.30**. More details will be in the May edition of the gazette, but meanwhile please save the date.

Mike Evershed



J W Porter & Sons

Building + Roofing Contractors

All aspects of building work
skilfully undertaken by
local time-served builders,
with over 30 years' experience
of building in the dales.

Contact Greg, on:
**01748 886 434 / 253 or
07817 719881**

Bellegreen Holiday Cottage

Overlooking Reeth Green
Sleeps 7 in 4 bedrooms

www.bellegreen.com
Keith@bellegreen.com
0115 9222257



ARBORES
TREE SERVICES

All aspects of tree work carried
out
by fully insured and NPTC
qualified tree surgeons.

Tree removal, pruning, planting,
hedging and stump grinding.

Contact Tom Hollingworth
07929322227
www.arborestrees.co.uk

REETH AND DISTRICT GAZETTE LTD

Church Opening Times and Services in April

3rd April	9.15 am	St. Mary's Muker	<i>Eucharist</i>
	10.00 am	St Joseph & Francis Xav. Richmond	<i>Mass</i>
	10.30 am	Low Row URC	
	11.00 am	St. Edmund's, Marske	<i>Holy Communion</i>
	11.00 am	Reeth Evangelical Congregational	
	11.00 am	Holy Trinity Low Row	<i>Eucharist</i>
	6.30 pm	Reeth Evangelical Congregational	
	6.30 pm	Gunnerside Methodist	<i>Holy Communion</i>
10th April Palm Sunday	9.30 am	St. Andrew's Grinton	<i>Eucharist</i>
	9.30 am	St Michael's Downholme	<i>Morning Prayer</i>
	10.00 am	St Joseph & Francis Xav. Richmond	<i>Mass</i>
	10.30 am	Low Row URC	
	11.00 am	Reeth Evangelical Congregational	
	11.00 am	St. Edmund's, Marske	<i>Morning Prayer</i>
	11.15 am	St. Mary's Arkengarthdale	<i>Holy Communion BCP</i>
	6.30 pm	Reeth Evangelical Congregational	
12th April	7.00 pm	Gunnerside Methodist	<i>Quiet Worship for Holy Week</i>
14th April	7.30 pm	Holy Trinity Low Row	<i>Eucharist and Watch</i>
15th April Good Fri.	9.00 am	Keld URC	<i>Start of Good Friday Walk</i>
	11.00 am	Reeth Evangelical Congregational	
16th April	8.45 pm	St Andrew's Grinton	<i>A Service of Light beginning around a bonfire in the churchyard and then into church</i>
17th April. Easter Sunday	9.15 am	St. Mary's Muker	<i>Holy Communion BCP</i>
	9.30 am	St Michael's Downholme	<i>Holy Communion</i>
	10.00 am	St Joseph & Francis Xav. Richmond	<i>Mass</i>
	10.30 am	Low Row URC	
	11.00 am	Holy Trinity Low Row	<i>Eucharist</i>
	11.00 am	Reeth Evangelical Congregational	
	11.00 am	St. Edmund's, Marske	<i>Holy Communion</i>
	2.00 pm	Keld URC	
	6.30 pm	Reeth Evangelical Congregational	
	6.30 pm	Gunnerside Methodist	
24th April	9.30 am	St. Andrew's Grinton	<i>Eucharist</i>
	10.00 am	St Joseph & Francis Xav. Richmond	<i>Mass</i>
	10.30 am	Low Row URC	
	11.00 am	St. Edmund's, Marske	<i>Holy Communion</i>
	11.00 am	Reeth Evangelical Congregational	
	11.15 am	St. Mary's Arkengarthdale	<i>Holy Communion BCP</i>
	6.30 pm	Reeth Evangelical Congregational	
29th April	7.00 pm	Low Row URC Smarber service	<i>Start at the Old Chapel and finish in Church. For directions meet in the layby opp. The Manse at 6.30 pm</i>



REETH AND DISTRICT GAZETTE LTD

<p>Religious Society of Friends (Quakers) Quaker House, 7 Grove Square, Leyburn every Sunday at 10.30 am The Scout Hut, Quakers Lane, Richmond 2nd and 4th Sundays at 10.30 am www.dalesquakers.org.uk</p>	
<p>United Reformed Church G Edward Brown 01748 886 181 edwardbrown@f2s.com and Sue Alderson 01748 886292 Susana@swaledale.org</p>	<p>Methodist Reverend Julie Reid Minister for the Two Dales 01748 823 149 Rev.julia.reid@gmail.com</p>
<p>Reeth Evangelical Congregational Church The Revd David Levell 07582 575 815 www.reethecc.co.uk</p>	<p>Roman Catholic Cannon Michael Loughlin 01748 822 175 www.stjosephsfx.co.uk</p>
<p>Church of England Reverend Caroline Hewlett Vicar of the Parish of Swaledale with Arkengarthdale 01748 884 706 carolinejhewlett19@gmail.com</p>	

CHARMING OLD COTTAGE IN THE CENTRE OF REETH (sleeps 6+)
 Open fire & background heating.
 Fully fitted kitchen, dishwasher, fridge/freezer.
 2 bathrooms, 2 double bedrooms, 1 twin bedroom & attic play area/fourth bedroom with 3 single beds.
 Private, secure, rear courtyard area.
 Dogs welcome.
 Contact Denyse on 01325 722786 or e-mail denyse00@btinternet.com

Geoff Braithwaite
Property Maintenance & Painting and Decorating
 Tel: 01748 886 783
 Mob: 0789 106 3546
 Email:
 geoff@mukerchapel.o.uk



LIBERTY
FABRIC

Quality fabrics for quilting, dressmaking, etc., sewing kits & accessories, plus wool/yarn.
Abbotstone House Collection,
 Little Shop on the Hill, Hawes.
 ☎ 07921 058803/01969 667988

Martyn Leaver
Dry Stone Waller

- Farm or domestic work
- Drystone or facewalling
- Fence repairs and paving
- Misc jobs etc

Thwaite 01748 886025
Mob: 07971 456 043

Richmond and Dales Private Tutor
MATHS AND ENGLISH
 Pre-school to Secondary Yr. 7
 Caroline Henderson
 Healaugh, DL11 6UE
 Tel. 07814292031
 richmondprivatetutor@gmail.com
 www.richmondprivatetutor.co.uk

Langthwaite - Arkengarthdale
RED LION INN
 Free House
 Real Ales – Bar Snacks
 Books & Maps
 Tel. 01748 884218

REETH AND DISTRICT GAZETTE LTD

Em & Lukas

Rental Home Search

Aussie/Leeds Couple just moved to the area from Berlin looking for rental home, part time work and to make new friends - We are a couple of nerdy, nature loving musicians originally from Richmond Australia (no joke) and Leeds who have just moved from Berlin Germany to a little farm in Forcett temporarily where we will be based in March and part of April until we can find our new home.

We are in our 30's/40's and up until Covid hit we made most of our income from touring and playing our own music - Mine is a Folk/Dreamy style with influences from Kate Bush/Tori Amos/Celtic Music/Scandinavia and I sing/write, play harp, piano and guitar.

From April/May in the Yorkshire Dales or close by we're looking to rent a house, cottage, barn, church, cabin or liveable dwelling ideally with a little patch to grow some food for at least 6-12 months but hopefully longer if the option is there. We're open to all living possibilities, even off grid places as long as there is an oven to cook and keep warm. We are vegan but not the preachy kind and don't judge others choices. We can pay 3-6 months rent upfront and if required we can do some basic gardening, cleaning or house repairs in return for a discount for a handful of days per month. We're hard workers and have some basic gardening experience as well as experience taking care of animals, office and home cleaning, music lessons, customer service, organising many events, giving concerts of course and more. I can't do a lot of

heavy physical work right now as was recently diagnosed with Small Fiber Neuropathy but my partner is fit and strong and is also looking for paid work 1-2 days per week.

I previously lived in a caravan in rural Eastern Germany and in a cabin on an island in Canada so am no stranger to the cold and basic living and Lukas is very hardy. We're dreaming of a simpler life out of the city and hope eventually to have our own place but for now we're very open to other opportunities and would also love to get to know some like minded folk for walks, foraging, coffee and cake, going to gigs and more.

Thanks for taking the time to read this. Contact: emandlukas@gmail.com

3D Cross-Stitch



The Nutmeg Gallery

Dozens of models on display together with kits, accessories and the full range of DMC stranded cotton. Normally open Mon-Fri, and Saturday afternoon.

Reeth Dales Centre, Off Silver Street,
Reeth, DL11 6SP, 01748 884926



www.3dcrossstitch.co.uk

REETH AND DISTRICT GAZETTE LTD



We're recruiting!
Join our team

Part-time and full-time
positions available

Front of House
Kitchen Assistant
Cheese & Gift Shop
Cheese Experience
Cleaners
Water Treatment Operative
E-Commerce Support
NPD Technologist

Find out more at
wensleydale.co.uk/work-with-us

OPEN ALL YEAR ROUND, EVERYDAY

SWALEDALE WOOLLENS

MUKER-IN-SWALEDALE, RICHMOND
NORTH YORKSHIRE



Celebrating 40 Years

The Quality is Legendary...
...The Choice is Endless.

TAKE HOME A PIECE
OF THE DALES

Call into our shop in
**Muker Upper
Swaledale** and see
what unique
garments we have on
display from hand
knit cardigans,
sweaters, hats, scarves
& gloves to machine
knit sweaters &
cardigans for both
ladies & gents. We
also stock sheepskin
rugs, slippers &
gloves.

**WE ARE OPEN
EVERYDAY**
Tel. 01748 886251

Email: mail@swaledalewoollens.co.uk
or visit our website where you can order online:
www.swaledalewoollens.co.uk



- Carpets ● Wood Flooring ● Laminates
- Vinyl Tiles ● Vinyl Sheets ● Rugs ● Accessories

nh flooring

*The Carpet
& Flooring
Specialist*

- Amtico
- Karndean
- Panaget
- Brintons
- Westex
- & more

n i c f
national institute of carpet & floorlayers

Contact us now for a **FREE** quote, advice or more information

t: 01748 822834 m: 07789 996526
e: enquiries@nhflooring.co.uk
w: www.nhflooring.co.uk

@nhflooring
 @nh_flooring
 @NH_Flooring

Unit 6 Borough Court, Borough Road, Gallowfields Trading Estate, Richmond. DL10 4SX



"Decades - A Musical Celebration"

Calling interested young people and volunteers who would like to take part...

Spring is in the air and our young creatives are hard at work planning for a very special summer presentation. They have spent January and February consulting and considering a range of great ideas and suggestions as to how they can be involved in the Platinum Jubilee celebrations. They concluded that they would like to create a fully staged concert incorporating imagery and video projection, scripted narration, sound and lighting, set and costumes. The chosen programme will be performed in community venues across North Yorkshire and celebrate popular music and key moments that form the backdrop to the Queen's historic seventy-year reign.

We would like to hear from young people, and the young at heart, who would like to be part of this special production. There are a range of front and backstage roles which includes everything from performing to design, film and video editing, programming, marketing, finance, event management and logistics. If you are not quite sure how you would like to be involved that's fine too, simply get in touch and we can explore the possibilities together (see below for contact details).

Decades - a musical celebrations is an exciting and ambitious youth led project and we look forward to sharing their progress.

Kickstart - Over the last year we have provided mentoring and support to twelve young people aged from 16 to 24 years old and provided six remote working placements in administration, marketing, music and sound production. As a small voluntary run organisation, our involvement in the Government initiative was made possible by Richmondshire District Council who acted as a gateway organisation. Together, we have been able to provide young people with a range of opportunities to experience life working in the creative industries and gain a better understanding of the vast range of employment opportunities the sector has to offer.

Musical Cultures - workshops and concerts (2022)

We had great fun delivering the first of our world music workshops which took place in February and March supported by NYMAZ and Youth Music, using public funding from the National Lottery through Arts Council England. Caribbean Steel Drums was led by Melvin Zakers (Leeds Carnival) and Afro Beats by Cecil Jones, CJ (Sierra Leone/ Hull).

Melvin introduced the different steel pans that make up the orchestra and the different techniques and approaches to playing them. Participants ranged from ages 11 to 19 years and chose their different roles within the team and worked hard learning the different note placements for each song and playing by ear.

(see next page)

REETH AND DISTRICT GAZETTE LTD

There was great emphasis placed on dynamics, not trying to go too fast too quickly, and developing muscle memory. In our second workshop, Cecil quickly had the group playing African rhythms on the Djembe drums, singing and dancing to traditional and spiritual work songs. As the session developed, the group were able to develop their own beats and lead the group as well as incorporate the different instruments they had brought along to play.

Participants ranged from ages 10 to 19 years and had a great time discovering the musical journeys of the music leaders, their cultures and the different influences and genres they can incorporate into their own music-making. Both workshops finished with a teatime.

Colin

NYCC HOME LIBRARY DELIVERY SERVICE

We deliver books, audiobooks, DVDs and information to the homes of people who find it difficult to get to their local library.

If you are interested in receiving monthly deliveries

please contact

North Yorkshire Libraries

Headquarters on

01609 533800

Or Catterick Garrison Library

on

01609 534595



Perspective Blinds provide a comprehensive range of quality made to measure blinds, bespoke shutters & Curtains

We offer a free, no obligation home measure & quotation service

Call Gary on 07814638602

Message us:

nyblindshop@gmail.com

www.perspective-blinds.co.uk





**Tickets sales have now opened for Swaledale Festival 2022
Our 50th anniversary year**

With 50 music, arts and walking events taking place over a fortnight from Saturday 28 May, you may be wondering where to start, so we've picked out some highlights for you to consider.

Browse the full programme and book tickets at www.swalefest.org

Under 25s can get tickets for just £3. Do jump in while tickets are available!

TWO GEMS FROM OUR YOUNG ARTISTS PLATFORM

Bammental School Symphony Orchestra

Tuesday 31 May 2022, 16:00 - St. Andrew's Church, Aysgarth

50+ youngsters aged 11 to 18, with their inspirational teacher and conductor Ingo Schlichtermann, are travelling from southern Germany to play a concert for us. We'll hear orchestral classics by Brahms, Tchaikovsky and Grieg alongside tangos, themes from musicals and Irish folk tunes. Prepare to be charmed!

Richard Uttley, Callum Smart and Ben Goldscheider

Thursday 02 June 2022, 16:00 - St. Andrew's Church, Aysgarth

Pianist Richard Uttley played in the Festival's Young Artists Platform in the early days of what is now a stellar career. He is joined here by two more fast-rising stars - violinist Callum Smart and French horn player Ben Goldscheider - for stirring trios by Brahms and Ethel Smyth.

TWO JOYOUS FOLK EVENTS

Niamh Ní Charra Quartet

Saturday 04 June 2022, 19:30 - St. Andrew's Church, Grinton

A warm welcome back to the Killarney-born fiddle and concertina virtuoso who is always a huge hit with Swaledale audiences. A great band, beautiful ballads, foot-tapping jigs, reels and slides, and stories of old Ireland.

Folk Day at Raygill House Farm

Sunday 05 June 2022, 12:00 to 17:00 - Raygill House Farm, nr. Hawes

A mini folk fest on a picturesque Dales farm, featuring two sensational folk groups - The Rheingans Sisters and Steel Rhyme - as well as the entertaining performance poet and occasional ukulele player Paul Cookson. There is plenty of car parking. Food and drinks will be available, or you can bring a picnic, and hand-made wooden items will be sold for charity.

TWO WORLD-CLASS CLASSICAL CONCERTS

Alexander Markov (violin)

Friday 10 June 2022, 19:30 - St. Andrew's Church, Grinton

(see next page)

REETH AND DISTRICT GAZETTE LTD

The great New York-based Russian violinist makes his second appearance at the Festival. You'll hear his sublime solo Bach in the first half, including the Partita in D minor, and in the second half a selection of Paganini's Caprices of which Markov is the acknowledged master. Not to be missed!

Lotte Betts-Dean and Brett Dean

Saturday 11 June 2022, 16:00 - St. Michael and All Angels Church, Spennithorne
The talented young Australian mezzo-soprano and her violist and composer father perform a selection of songs by Vaughan Williams, Hindemith, Kaija Saariaho and Sally Beamish, as well as the world premiere of a Swaledale Festival commission which Brett Dean has composed especially for this concert. **Emily**

CALVERT & JENKINSON LTD

— Building Contractor —

All Aspects of building work carried out from renovation to new builds, plastering to roofing.

www.cjbuildersltd.co.uk

cjbuildersltd@gmail.com

Andrew: 07837955869

Ryan: 07968463840



JEREMY MOON

— DECORATOR & PAPERHANGER LTD —

Established 1981

Quick turnaround for holiday homes and lettings

Fully insured

Reliable and trustworthy tradesman

High class decorating at affordable prices

References available upon request

Call Jeremy for a free quotation

T: 01748 880 155

M: 07876 764 812

Email: JEREMYLMOON@BTINTERNET.COM



Fremington
dalesbikecentre.co.uk
tel:01748 884908



Cafe & Cakery

SOUPER TUESDAYS
Homemade soup, bread roll,
slice of cake & hot drink
Only: £7 every Tuesday

OPEN EVERYDAY!

Book a Stay
14 beds Bunk & Breakfast

New & Ex Hire Bike Sales
Mountain/Road Bike Hire
E-Bike Hire & Sales
Bike Servicing

**SHOW STOPPER
FRIDAYS**
Every week a 'Showstopper' of a cake!



The Charles Bathurst Inn
ARKENGARThDALE

Outstanding fresh food served in
a warm & friendly atmosphere.
19 en-suite bedrooms with amazing views.
Available for dinners, weddings & meetings.



- Lunch & Sunday Roasts Mon-Sun 12pm-2.30pm •
- Evening Menu 6pm-8.45pm Monday-Friday & Sunday
5pm-8.45pm Saturday

FOR FURTHER DETAILS OR TO RESERVE A TABLE
Telephone: 0333 700 0779 Website: www.cbinn.co.uk

The Punch Bowl Inn

11 En-suite Bedrooms
all with amazing views across the valley



- Lunch Menu 12pm - 2.30pm Monday - Saturday •
- Evening Menu 5pm - 8.30pm Monday - Saturday •
Sunday 5pm - 8pm
- Traditional Carvery Every Sunday 12pm-2.30pm •
- STEAK NIGHT 1st and 3rd Tuesday of the month •

FOR FURTHER DETAILS OR TO RESERVE A TABLE
Telephone: 0333 700 0779 Website: www.pbinn.co.uk



North Yorkshire Fire and Rescue Service

After what can only be described as a horrifically turbulent month for the world, our thoughts in particular are with Ukraine's emergency service workers.

Reeth Station

Last month following our previous article on road safety we got three call-outs in one day, to attend multiple incidents of stranded occupants of vehicles in floodwater after passing through road closures. If you come across "road closed due to flooding" signage DO NOT ignore it.

Training Update

We received a very generous offer of a building, under renovation within Reeth, to be used as a training location in March. One of the crew members set up a scenario placing dummies to be rescued and organising various hazards. The building was then filled with simulated smoke and a drill was run in real time by the crew. Teams entered the property on a search and rescue mission locating casualties and providing the following teams with information to aid them in their task. No sooner had we packed all equipment away a call came through and we had to shoot off for a suspected boiler fire. Never a dull moment !



Do you own a holiday let or are you a landlord?

You have legal requirements you **must** adhere to;

Carry out electrical safety tests on all appliances

Smoke alarms installed on every storey and carbon monoxide alarms in any room with a solid fuel burner

Ensure provided furniture and furnishings are fire safe

Gas equipment is installed and maintained by a registered gas engineer

For holiday lets; You must also perform a fire risk assessment.

Have a fire safety plan with the address of the property as people are not always going to know it in an emergency

Consider emergency lighting, extinguishers, providing a clear escape route.

Scan this QR code for an information pack with your responsibilities and step by step instructions on how to perform your own fire risk assessment

YOU CAN HELP if you've got a building

we could train in or around ! From barns to renovations we always need somewhere new to challenge ourselves please get in touch with the station or through social media



SWALEDALE

'POTTING ON THE NEXT GENERATION IN THE TWO DALES'



PLAYGROUP

Find us on Facebook – Search Seedlings Reeth

REGISTERED CHARITY NO- 1045715

Swaledale Seedlings playgroup

'Stay and Play' Sessions

Mondays at Gunnerside Village Hall
& Thursdays at Reeth Memorial Hall
9.30am until 11:25am

Open to all children under the age of 5

£2 per child per session

Pop into a session or message us on Facebook
for further information



Historic House - Tea Room - Gardens

Great Value Tickets Valid for 12 Months!
Open 6 Days a Week (closed Thursdays)

www.kiplinhall.co.uk

Nr Scorton, Richmond, North Yorkshire, DL10 6AT
01748 818 178 info@kiplinhall.co.uk



Reg. Charity1155907 (Opening times correct at time of printing but may be subject to change)



Kiplin Hall
& Gardens

REETH AND DISTRICT GAZETTE LTD

SME Workshops

Workshops are held online via Zoom
10.00 to 12.30 Each workshop costs
£195.00

BOOKINGS

Our website contains booking links for
all workshops. Google sme workshops to
visit our website and book your place.

SELLING YOUR BUSINESS Thursday 24th March— Thursday 28th April

If you are about to sell your business
our workshop provides a step by step
guide to the process of
successfully selling a business. The
workshop is open to owners of busi-
nesses of all sizes and profit levels
who are looking to sell their business
either now or in a few years time. Peo-
ple who provide advice to
businesses are also welcome to attend.

TOPICS

Sale Information - Valuations - Adver-
tising - Likely Response Rates - Likely
Success Rates - Business Brokers -
Selling Without A Broker - Confidential-
ity Agreements - Timescales - Ac-
counts - Why Buyers Buy - Discounting
Professional Fees - Answering Ques-
tions - Small Print In Offers - Heads
Of Agreement Non-compete Clauses -
Sale Negotiations - Tax Liabilities -
Due Diligence - Contracts Staged Pay-
ments - Handover Support

BUILDING A MORE SALEABLE BUSINESS

Thursday 10 March 2022 - Thursday
7 April 2022

If you are a few years away from sell-
ing your business our workshop explains
how to shape your business to
improve the chances of sale, increase
the likely proceeds and minimise tax
payable. On each topic we explain
what buyers are looking for and what
might put them off. Ideally nothing
about a business should be
changed in the 12 months prior to sale.
All changes should be made before that
final year. That is why you
need to act now to avoid selling your
business for less than it is worth or
failing to sell it at all. The workshop
is open to owners of businesses of all
sizes and profit levels who are looking
to sell their business in a few
years time. People who provide advice
to businesses are also welcome to at-
tend.

TOPICS

Ownership Structure - Owner Work-
load - Customer Base - Customer Rec-
ords - Marketing Activities - Online
Presence - Computing - Accounting -
Premises - Assets - Opportunities For
Growth - Focus Of Buyers - Sources
Of Customers - Sideline Activities -
Marketing Materials - Splitting Up The
Business - Directors Depredations -
Extravagant Expenses - Staff Records

**SME Workshops 18 Blake Street,
York YO1 8QG 01133 280988**



ecodry
carpet & upholstery cleaners

FREE
Professional
Spot & Stain
Remover

Carpet Cleaning
Rug Cleaning
Upholstery Cleaning
Mattress Cleaning

*Proudly serving The Dales
Since 2014*

Leyburn - 01969 622620
Mobile - 07944 774947

www.ecodrycarpetcare.co.uk



M. GUY - PLUMBING
For all your plumbing requirements
AGAS & RAYBURNS SERVICED
kathrynguy@designermakersmarket.co.uk

Dales Web Solutions
All aspects of website design
Based in Hawes
Email: info@daleswebsolutions.co.uk

Online Video Lessons
Contact me to find out more...
Music Tuition for all ages with
www.colinbaileymusic.co.uk
info@ckmservices.co.uk
07711 211169

REETH POST OFFICE - More than just a Post Office



**Don't go cold this winter:
Logs & Sticks only £4.50 a net**



SERVING OUR COMMUNITY
www.reethpostoffice.co.uk



KARL LONGDEN PLUMBING
Reeth, North Yorkshire
karllongdenplumbing@yahoo.com
Tel. 01748 880364
Mob. 07969 329893

24 HOUR CALL OUT SERVICE



REETH AND DISTRICT GAZETTE LTD

Reeth Memorial Hall Events

Friday 8th April - Maddy Prior - Cancelled. Tickets purchased from Reeth PO may be returned for a full refund.

Saturday 30th April - Simply Tina - A Tribute to Tina Turner performed by Miss Julia Martin. Tickets £15 (£17 door). PO or Box Office 077896 42806.

Friday 20th May - The Fourmost - an evening of 60s favourite including their own Top 20 hits (A Little Loving; Hello, Little Girl and I'm In Love). Tickets £15 (£17 door).

Friday 17th June - Harp & a Monkey - Martin Purdy (vocals, glockenspiel, accordion, harmonica and keyboards), Simon Jones (harp, guitar, viola) and Andy Smith (banjo, guitar, melodica and

programming). Expect songs of bare-knuckle boxers, evolutionary moths and wife auctions. Tickets £14 (£16 door).

Friday 24th June - Tony McManus (described by John Renbourn as "the best Celtic guitarist in the world") joins Julia Toasperm from Berlin (fiddle, guitar, vocals).

Tickets £14 (£16 door). Tickets from Reeth PO or phone John Little (01748 884759) or visit www.reethmemorialhall.co.uk - tickets ½ price u16s.

All concerts 8pm. We continue to follow current Gov't Covid guidelines

John

The Gazette is online:
www.2dales.org.uk

**For Fun &
Adventure**

Scouts 
Swaledale

**Make new friends
Learn new skills**

Have room for more girls & boys so come along and have lots of fun & adventure

Beaver Scouts aged 6-8 years Meet Tuesdays 4.45 – 6pm

Cub Scouts aged 8-10.5 years Meet Tuesdays 4.45 – 6pm

Scouts Aged 10.5 -14 years Meet Mondays 6.30- 8pm

Adult Leaders/helper 18 years upwards

Find out more contact Richard on 884353

Website: www.richmondshirescouts.org national website. www.scouts.org.uk

Market Place

Advertise free. 20 words or less.

Non-business adverts only.



Pine wardrobe - £50.00. Contact Chris
- 07738862868.

THE NEW SEASON AT OUR FRIENDLY TENNIS CLUB IN REETH

Existing and new members are welcome to register for our second season of tennis. Memberships are due from 1st May at £30 individual and £50 family.

The club, which was formed last year, is part of the Reeth and District Community Sports Club. The setting is wonderful and the court was freshly marked out last year.

Interested new members, will be offered a free introductory hitting session where you will be warmly welcomed, so don't worry if you are rusty or a complete beginner, you will receive

T.A.R. Longstaff

Mobile Hydraulic hose repairs in Reeth and surrounding areas, anywhere anytime.

Also mobile on site welding.

Tel Percy on
07889725349.

help to get started and can hit a few balls before you decide to join

If there is enough interest we will organise tennis sessions on an evening and weekend so you can meet other members and arrange your own matches. To facilitate this, we have created a WhatsApp group and set up an on-line court booking system.

Tennis at any level and any age, is a great way to keep fit and tone the whole body and make new friends.

For more information, contact
John Lloyd:

reethtennisclub@gmail.com or
tel 07846 291690



**Hudson House
Centre
Reeth**

**Owned by the Community of
the Two Dales**

Community

- Gallery
- Learning
- Library
- Orchard
- Transport

National Park Centre

North Yorkshire CC

Police

Richmondshire DC

Swaledale Festival

Business Forum

Hot drinks vending machine

Internet & WiFi

Local notices & information

Meeting Rooms

Tourist Information & Shop

Open all year

7 days a week

See website for times

Silver Street Craft Units
managed by Hudson House.

For all enquiries contact
Jill May.

01748 884485

www.hudsonhouse.info

A. HOWARD JOINERY

no job too small

01748 884045

andrewhowardjoinery@gmail.com



Yorkshire Dales Accountancy
Chartered Accountants

taxation & business advisors

Yorkshire Dales Accountancy aims to provide an efficient, cost effective service for our clients; we pride ourselves on delivering these services in a professional and friendly manner. We want all our clients to feel that we are approachable, no matter what their query, and we aim to offer sound, practical advice.

The Partners, Martin Fleming, a Chartered Accountant, and Hazel Thwaite, a Chartered Tax Advisor, together have over four decades of experience. We provide a broad range of accountancy and taxation services

E-mail:

Info@yorkshiredalesaccountancy.co.uk

Telephone: 01969 678128

www.yorkshiredalesaccountancy.co.uk

Address: 2 Chapel Street, Hawes,
DL8 3QG

Rose Cottage

Just off the village green in Reeth

Sleeps 4

Dogs welcome

Tel 01964 562239

Email: rosecottagereth@gmail.com

Enquire now!
Our rooms are
going fast!

Are you or a loved one considering a care home?



Follow us:

f @WellburnCare

Our Nightingale Hall Care home is right on your doorstep.

Here at Wellburn Care Homes, we're first for luxury and comfort. All of which means your kind of home.

We also understand that finding the right care home for you or a loved one can be difficult. But with our expert staff on hand to guide you every step of the way, we'll take all the pressure off and help you make the right choice.

Your kind of home

Discover us at:
wellburncare.co.uk

Or call our New Care enquiry team:
0191 694 1052

**WELLBURN**
CARE HOMES

A Cover for the Bandstand

The Parish Council is looking at putting a top cover on the Bandstand on the green. We have spoken to Reeth Brass Band, and they are very enthusiastic about the idea of having a permanent covered area for their performances, and this also may attract other organisations/ artists to perform in Reeth. However, before any final decision is made, we would like to hear from the residents of Reeth to find out how they feel about it.

We are looking for traditional and simple designs that are in keeping with the location and not detract from the wonderful views from the village green. It will be square to match the base and of a reasonable height.

Currently, we are consulting with companies to get some ideas, but we thought we would start to consult with local residents so they can have an active input into the decision-making process.

Please contact the Clerk by email at reethfhpc21@outlook.com to offer any suggestions, ideas or raise any concerns.

Lisa

The clipart in this Gazette were downloaded for free non-commercial use. From sources:
<https://www.clipart.email/> & <https://pixabay.com>
<https://torange.biz/easter-clipart-29981> & <https://www.123freevectors.com>
<https://www.pngitem.com/> & <https://www.clipart-library.com>
<https://www.pxfuel.com/en/free-photo-jhznb>
<http://dl.maxpixel.freegreatpicture.com/> & <https://www.funquizzes.uk/general-knowledge-quiz-answers/>



**R.A.Lofthouse
Roofing Services
Kirkby Stephen**

We **SPECIALISE** in traditional and modern slating and tiling

- Traditional slate specialist
- Re Roof / Repair work
- Slating, flagging & tiling
 - Lead work
- Velux replacement /installation
- Chimney repair/replacement

For a **FREE** quotation or any enquires please call:

Tel: 017683 48787

Mob: 07557738016

or email us on:

r.a.lofthouse@outlook.com

Wensleydale Tree & Horticulture Services (Est. 1995)



David Allen (HND Arboriculture)

Fully Insured (£5 million)

Professional tree work: felling, crownthinning etc. to BS3998

Tel 01969 667364 Mobile: 07811 576108

E-Mail: treesinhawes@gmail.com

www.treesinwensleydale.com



TOM ADDISON

FINE FURNITURE

Fine quality furniture handcrafted in the heart of Wensleydale.

Free standing and fitted furniture designed & handmade to your requirements.

All enquiries welcome: 07585952951

tom@tafinefurniture.co.uk

www.tafinefurniture.co.uk



Automating the Grinton church clock

The Parish Church of St. Andrew was extensively renovated in 1896 although the main footprint of the church dates back to Norman times - it gets a mention in the Domesday book! The church has strong links back to Bridlington Priory despite the distance between the buildings and the district boundaries that would have been crossed in those days.

During the intervening time, the church has been active in the dale and there are many memorable markers to its age and importance within the local community. There are various historic features such as the double-sided William and Mary coat of arms, the Norman font with its mediaeval cover and a considerable amount of mediaeval stained glass. The fabric of the church is maintained locally and is the responsibility of the church members. It is governed through the Church of England's planning authority which lies within our Diocese of Leeds.

The bell tower houses a turret clock made by a famous local clockmaker, William Potts of Leeds.

William was born in December 1809 in Salt Yard, Bondgate, Darlington. His father Robert was apprenticed to a Darlington clockmaker in 1790. William followed in his footsteps and was apprenticed to Samuel Thompson, a Darlington clockmaker. Then, aged 24, he moved to Pudsey and established his own clockworks. In 1862, the business moved to Leeds. The company was granted a Royal Warrant by Queen Victoria in 1897, the year after the clock was installed in the tower at St An-

drew's.

Three of William's sons joined the firm. Robert eventually headed the firm whilst his brothers Tom and Charles both left to establish their own clockmaking business in 1928 and 1930 respectively.



In 1935 William Potts and Sons joined the Smith of Derby Group and the link with Smith's is maintained via an annual clock service funded by the St. Andrew's church to this day.

After a long and faithful service of weekly clock winding by Tom Guy - which only ceased upon his death, the clock is now wound each week by volunteers. ! This is a task which should be automated as fewer volunteers are available for this weekly task and, like the clock, they seem to be getting older every year. At St. Andrew's, the mechanism has an 8-day drive mechanism which means physically rewinding the clock every week. It also needs careful re-setting twice yearly when the clocks change, and this is a relatively complex process. The motive force comes from three weights which have a long drop into the
(see next page)

REETH AND DISTRICT GAZETTE LTD

bell tower below the clock. The clock itself is situated beneath the room housing the bells and is accessed by a steep ladder. Currently the hammer controls for the clock striking mechanism run across the floor of the clock room providing a hazard to unwary visitors and this is one of the reasons that the clock tower isn't as accessible as we would like it to be for visitors. The proposed automated winding system needs to be purpose built to fit into the frame containing the clock mechanism and also needs to be able to adjust the rate of the pendulum so that the clock is not only preserved but also remains useful and accurate with minimal manual oversight. We have received a quote for this work and are looking to raise around £10,000 to allow us to complete the works. Tom's funeral donations were a start for this fundraising and we are now applying to a number of grant awarding bodies, but we will need to raise at least 50% of the funds from other sources to make the project viable. In addition to the fundraising aspect, we would love younger members of the local community to step forward to take up the knowledge and training from existing volunteers and continue

the task of overseeing the clock once the re-winder has been installed, to pass on this essential knowledge of caretaking this community asset. Please watch out for announcements of local events to support this project or if you wish to make a donation, please contact either of the church wardens or see details on the parish website:

www.swaledalearkengarthdaleparish.org.uk on how to help. This project shows how work involving a range of the community, local people, professional clock-makers, and historical research can help develop a good conservation philosophy which will preserve the clock in an excellent working condition and serve the local community for future generations.

Paul



Hudson House

Your valuable community asset
Rooms for hire

Suitable for meetings, lectures, talks,
training or social events.

The Meeting Room - maximum of 30
people.

The Meeting Place (evenings only) -
maximum of 10 people.

Access to PCs, Internet, printer, photo-
copier, laminator and kitchen facilities.

The Orchard Gallery for hire

Suitable for exhibitions of paintings,
photographs and other artwork.

Own entrance through the garden.

Sales can be handled for you.

For prices (special rates for community use),

bookings or more information please

contact Jill May on 01748 884 485

or

admin@hudsonhouse.info



Seasonal Bedding, Shrubs & Sheds

Perennials, Pots & Peat Free Compost

Roses, Ronseal Paints & Recycled Pots

Ideas & Inspiration

National Garden Gift Vouchers

Gifts, Gloves, & Greetings Cards,

Trees, Tools, Twine & Tomatoes

It's The Perfect Time To Visit

Multibuy Offers Always Available

Everything for your Garden



April Opening hours:

10am - 5pm Monday to Saturday

10am—4pm Sunday

01969 625397

Station Yard, Harmby Road, Leyburn DL8 5ET
wensleydalegardencentre2015@gmail.com
www.wensleydalegardencentre.co.uk

Time to get walking again!

At this time of year we start to think about the mud drying up and getting out to walk in the beautiful English Countryside again, but where to find new and interesting walks?

Walking in Yorkshire <https://www.walkinginengland.co.uk/> Yorkshire has hundreds of walks to download and print, free, it also has books of walks, details of all the walking groups in the county and much more. Whether you want to walk on your own or with a group all the information is there in one place.

John Harris (the custodian of the website) said 'There is so much walking information on the web but it is difficult to find. Walking in Yorkshire (part of the Walking in England website) has brought it together in one place so whether you are walking from home, or away on holiday, you will be able to find a walk suitable for you'.

With walks from half a mile to twelve miles plus long, and a note of suitability for pushchairs and wheelchairs, everyone can find a walk to enjoy.

So home or away, check out the websites and get walking!

John Harris

**www.walkinginengland.co.uk
john@walkinginengland.co.uk**



4

CLEANING
SOLUTIONS

**BOOK
NOW!**

PRICES QUOTED
ON REQUEST



DOMESTIC CLEANING



HOLIDAY HOME CLEANING



COMMERCIAL CLEANING



DEEP CLEANING



OVEN CLEANING



CARPET/UPHOLSTERY CLEANING



OUTDOOR CLEANING



Eye4CleaningSolutions



eye4cleaningsolutions@gmail.com

Cherry Holme, Reeth, North Yorkshire DL11 6SY

TEL: 07903 368132

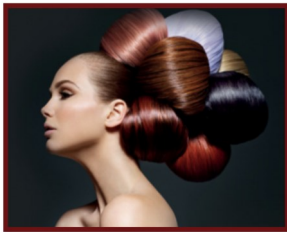

Sarah Louise Olney

Mobile Hairdressing

Facials

Massage

Reflexology

Indian Head Massage

Cruelty free products

Cruelty free hair colour

Reeth 07875 926946

two dales bakery
reeth

ARTISAN BAKERY & CAFÉ

Delicious breads and pastries
Food served all day including
vegetarian/vegan options
Well behaved dogs welcome

Visit us at the Reeth Dales Centre,
Silver Street, Reeth,
North Yorkshire, DL11 6SP

Please see our website
for current opening times
www.twodalesbakery.co.uk

☎ 01748 905001 📱 📷

St Andrew, Grinton

To note that on Sat 2nd April a **Make Do & Mend** event will be held at Fre-mington Hall between 10am and 2pm in aid of St Andrew's clock auto winder funding. Jobs will be done on a dona-tions basis so please bring us your mending - whether hemming, buttons or zips to replace etc and come and have a cuppa and a scone with us as we work - or drop and collect later if you prefer!

Conservation Group meeting at St Andrew's will also take place on Sat-urday 2nd April. All are welcome so please come and support our conserva-tion efforts in the churchyard by join-ing us for coffee and scones and a bit of 'outdoor gym' activities from 10am - 12 noon. An important notice about the **Car Boot Sale**. After a two-year gap, we are holding this in Parks Field, Grinton by kind permission of the Brown family on the **early Bank Holiday Mon-day date - 2nd May** so please come and support this event in support of St Andrew's church by coming and selling or browsing on the day. Thank you for supporting these events!

Susan

First Thoughts

In my 32 month tenure as Editor, there has been a one-in-a-100-year Flood and a Pandemic. Now we have the possibility of War in Europe ! Ukraine would say we already have this and I agree with them. I am so impressed with Ukraini-ans calm responses to questions and their patience with NATO. In their position I would be so angry when ques-tioned and would berate the UK, the USA etc for not stepping in. They are amazing people that I was not really aware of, in terms of their personality.

Mike B

SWALE HAIR SPA

LOOK GOOD. FEEL GREAT. BE-WELL.

Our 'beautiful dales' Hair salon offering our usual high-quality hairdressing services as before.

Plus exciting new well-being treatmets lauched last month.

Make an appointment to experience our new look salon in Reeth.



www.swalehairspa.com

info@swalehairspa.com

01748 884627

... Formerly known as

The Hair Salon



NEW CAR?

We probably can - most makes.

USED CAR?

We surely can - thousands to choose from

LCV / DOUBLE CAB?

Of course we can - new or used.

FINANCE?

We certainly can.

PCP Contract Hire

Lease Purchase

Hire Purchase

Part exchange welcome.

Jed Collins, Bridge Garage, Reeth

01748 - 884245

Service MOT Parts Tyres Bodywork



**YOUR LOCAL TRADITIONAL
CHIMNEY SWEEP**

NACS & HETAS qualified & registered

**We set ourselves very high standards
and take every care in your home**

We offer a comprehensive service

All types of chimneys swept to relevant BS Std.
Bird guards & cowls, etc. supplied & fitted
Advice freely given, problems solved
Carbon monoxide detectors
Chimney pots replaced

01765 688078
www.sweepinthedales.co.uk

Stove Refurbishment
Stove servicing and repair
Solid fuel stove installations
Stainless steel flexible linings
Stainless steel rigid flue systems
Only high quality components are used

HETAS qualified & registered installer

STOVE INSTALLATION



Cosy Holiday Cottage
Attached to owners' farmhouse
on hill farm in Arkengarthdale.
Sleeps 2. No pets. E.M. on request.
Mrs Gladys Atkinson
Tel. 01748 884550

P Bellwood
Joinery and Building Services
Quality, Local, Reliable Time-Served Craftsman

www.paulbellwood.co.uk
07964 051 004
paulbellwood@aol.com

Bespoke Joinery
UPVC & Timber windows and doors
Kitchen Fitting
Decking
Plastering
All aspects of building work



Fully insured.
References available on request.

PROPERTY MAINTENANCE

General Building Work, Dry Lining,
Decorating, Electrical Work, Kitchen
Fitting, Joinery, Paving, Garden
Maintenance, Roofing, pointing &
guttering work. Small jobs welcome.
Free estimates.

Contact Martin or Django
Tel 01748 886 465 Mob: 07813 715 120
Email: martinkiss1960@gmail.com

**Property Maintenance
& General Building**

Building work & property maintenance
undertaken

Plumbing, tiling, plastering
Kitchen & bathroom fitting
Joinery works
Small jobs welcome

Free No Obligation estimates
Also detail plans prepared for planning
applications

Contact Gary
Tel. 01748 886691 / Mob. 07896
147207
E-mail Swaddyman@gmail.com

REETH AND DISTRICT GAZETTE LTD

deliciousyorkshire
TASTE AWARDS
2017
WINNER

**CAMBRIDGE
HOUSE**

YORKSHIRE'S FINEST
taste
WINNER
2016
YORKSHIRE POST
deliciousyorkshire

2016
CERTIFICATE OF
EXCELLENCE
tripadvisor

VisitEngland
Gold
AWARD

VisitEngland
GUEST
ACCOMMODATION
★★★★

Cambridge House Reeth boasts one of the most enviable positions in the Yorkshire Dales, perfect for walkers, cyclists or exploring North Yorkshire. Five en-suite rooms. Listed in The Good Hotel Guide 2019. Winner, White Rose Awards Guest Accommodation of the Year 2018

01748 88 46 33
www.cambridgehousereeth.co.uk
info@cambridgehousereeth.co.uk

Y
WINNER
**WHITE
ROSE
AWARDS
2018**

Clarksons

MORE THAN ACCOUNTANTS

Are you looking for more from your accountant?

We believe businesses deserve more than just having their accounts and tax returns filed.

Whatever your accounting or business needs, we offer a personalised service to ensure we assist you in fulfilling your business's potential.

w: www.clarksonsaccountants.co.uk e: info@clarksonsaccountants.co.uk t: 01969 624999
Thornborough Hall, Leyburn, North Yorkshire, DL8 5AB

Follow Us on Twitter @ClarksonsAcct

Find Us on Facebook @ClarksonsAcct

Diary Dates

April

2nd April - Film in Gunnerside Village Hall: Spencer. The story behind the end of Charles and Di's marriage. 7.30 pm, doors and bar open at 7 pm. £5 (children £3).

2nd April - Reeth Makers Market Spring Fair, Reeth Memorial Hall, 10am to 4pm.

8th April - Maddy Prior - Cancelled. Tickets purchased from Reeth PO may be returned for a full refund.

28 April TLC @Gunnerside, 7.30 Gunnerside Village Hall. Talk by a member of Yorkshire Dales Moorland Group.

30th April - Simply Tina - A Tribute to Tina Turner. Reeth Memorial Hall 8pm.

30th April - Film in Gunnerside Village Hall: Stillwater. Stars Matt Damon and Abigail Breslin. 7.30 pm, doors and bar open at 7 pm. £5 (children £3).

May

20th May - The Fourmost - Reeth Memorial Hall 8pm..

21st May - Film in Gunnerside Village Hall: Ordinary Love, starring Liam Neeson and Lesley Manville. 7.30 pm, doors and bar open at 7 pm. £5 (children £3).

26 May TLC @Gunnerside - 7.30 Gunnerside Village Hall - talk by Ema Suraci-Neve on creating miniatures and dioramas.

June

9th June - Platinum Jubilee Celebration - Reeth Green 1pm.

17th June - Harp & a Monkey - Reeth Memorial Hall 8pm.

24th June - Tony McManus & Julia Toaspern - Reeth Memorial Hall 8pm.

Leyburn u3a Group's April meeting

Leyburn u3a Group: The April meeting is on Friday 22nd at 10.00am at the Arts & Community Centre, Leyburn. The Speaker is Anthony Poulton Smith, published author, who will be talking about the origins and meanings of Place Names.

Meetings are usually held the third Friday of every month, however please note due to Easter, April's meeting is the fourth Friday. Visitors always welcome. Kind regards

John

EASTER MONDAY GARAGE SALE

18th April 2022
10.30am to 4pm

BARGAINS
at
13 Silver Street
Reeth
01748 880162

Wensleydale Tree & Horticulture Services (Est. 1995)



David Allen (HND Arboriculture)
Fully Insured (£5 million)
Professional tree work: felling,
crownthinning etc. to BS3998

Tel 01969 667364 Mobile: 07811 576108

E-Mail: treesinhawes@gmail.com
www.treesinwensleydale.com

NORMAN F. BROWN

Est. 1967



SALES - LETTINGS - MANAGEMENT

**FREE 'NO OBLIGATION' MARKET APPRAISAL AVAILABLE
UPON REQUEST**

6 Bridge Street
Bedale
DL8 2AD
01677 422282

bedale@
normanfbrown.co.uk

14 Queens Road
Richmond
DL10 4AG
01748
822473/822967

richmond@
normanfbrown.co.uk

25 Market Place
Leyburn
DL8 5AS
01969 622194

leyburn@
normanfbrown.co.uk

www.normanfbrown.co.uk

Lady Interior Decorator

**Painting & Decorating, Competitive rates
Established 30 Years**

Call Yvonne on: 07838378836

Based in Richmond



ANDY MALTON LTD – DALES GENERAL BUILDING CONTRACTOR



Dry lining/ plastering/ ceiling work
Roofing/ pointing/ guttering work

Most building repair work carried out

Free estimates - No job too small

01969 624979 / 07837645104

andymalton56@gmail.com

