

# REETH & DISTRICT GAZETTE

ISSUE NO. 298

APRIL 2021

*Happy Easter*



*Your local news magazine  
for the Two Dales*

**PRICELESS**

*Your local news magazine  
for the Two Dales.*

## REETH AND DISTRICT GAZETTE LTD

### First Thoughts Marley's Jaw

So how many times do I hear the it's could be caused by over-use' when I google an ailment I am experiencing

**Disclaimer** before I continue to write this. None of this refers to any advice from my most excellent G.P. That almost goes without saying because of how good he is and all locals know who I mean. It's all to do with my internet research and anyway my ailment has to be treated by my dentist.

It just seems to me as my ailments now go, evidently I am to expect this at my age OR the cause is down to that overused (see what I did there) phrase 'its wear and tear or overuse'.

What have I overused this time you may ask !

Well despite being a Billy-No-Mates I seem to have overstretched my jaw. Meaning it now clicks when I open it wide. Tommy Cooper would say here 'well do not open it wide then'. So like a clicking knee I can, on your request, click my jaw to any tune you request. It hurts actually when I do.

The exercise to repair this issue seems to involve me gurning for ages and stretching my tongue to where I cannot stretch it. What with my yoga to stop other bloody aches due to working at a computer. Then walking to stay fit and slim. I do not have time to write any more of this today. So stopping here.

Hope you enjoy this Gazette. **Mike B**

Cover: 'Swifts, Swallows & Housemartins' by Rachel Anthill

# 2 Dales Digital

Family Business to Support  
you at home



**Computer Support Comes To 2 Dales**

## Computer, Laptop and Tablet Repairs & Advice

We service Windows, Apple IOS and other Systems

Call 01748 884737

Email: [contact@2Dalesdigital.co.uk](mailto:contact@2Dalesdigital.co.uk)

Website: [2dalesdigital.co.uk](http://2dalesdigital.co.uk)

# REETH AND DISTRICT GAZETTE LTD

## **Gazette Management Team**

**Chairman: James Alderson**

Greenways, Grinton, Richmond  
DL11 6HJ

Tel: 01748 884 312

E-mail: chairman@reethGazette.co.uk

**Secretary: Sue Alderson**

Holme View, Low Row, Richmond,  
DL11 6PE

Tel: 01748 886 292

E-mail: secretary@reethGazette.co.uk

**Editor: Mike Barden**

Kings Cottage, Reeth, Richmond  
DL11 6SX

Tel: 01748 884 737

E-mail: reeth.editor@gmail.com

**Treasurer: Andrew Bedford**

Glory Be, Blades, Richmond, DL11 6PS

Tel: 01748 886 974

E-mail: treasurer@reethGazette.co.uk

**Subscriptions: Elsie Whitehead**

5 Place Hill, Reeth, Richmond,  
DL11 6SD

Tel: 01748 884 132

E-mail: subscription@reethGazette.co.uk

**Distribution: Trevor Brown**

The Cottage, Healaugh, Richmond,  
DL11 6UA

Tel: 01748 884 111

Tel: 01748 884 111

Published by

**The Reeth & District Gazette Ltd.**

Company Number: 06541854

c/o The Company Secretary

Andrew Bedford, Glory Be, Blades

Richmond, North Yorkshire DL11 6PS

Tel: 01748 886 974

E-mail: treasurer@reethGazette.co.uk

No material may be reproduced in whole or in part without permission. Whilst every care is taken for accuracy, the publishers cannot be held legally responsible for any errors or opinions in articles, listings or advertisements.

## **ADVERTISING**

For information on advertising and prices, please contact the treasurer. Advertising copy, should be sent to the editor.

The editor reserves the right not to publish any advert or article considered to be inaccurate or misleading.

All articles or items for inclusion should be sent to the editor  
E-mail: editor@reethGazette.co.uk  
or left at Reeth Post Office.

## **The Editor welcomes feedback.**

At the editor's discretion ☺, these will be published with Editor responses in the 'Letters to the Editor' section. Please send feedback to reeth.editor@gmail.com

## **Posting The Gazette**

To post a copy of this Gazette to a friend or relative, will require a Large Letter size and will cost £1.53 second class, or £1.83 first class.

## **Gazette Deadlines**

The deadlines for the next two months are:

**May issue: April 10th 2021**

**June issue: May 10th 2021**

**PLEASE NOTE:** We will endeavour to publish all suitable items submitted by the deadline date but this cannot be guaranteed and is at the sole discretion of the editor.

## REETH AND DISTRICT GAZETTE LTD



So, how's your Pacemaker? Answers are:

- You give me a feeling in my heart, like an arrow passin' through it - **How Do You Do It**
- Do that again you're driving me insane - **I Like It**
- And don't be afraid of the dark - **You'll Never Walk Alone**
- For the morning will bring joy for every girl and boy - **Don't Let the Sun Catch You Crying**
- People they rush everywhere each with their own secret care - **Ferry Cross the Mersey**

And the winner is: **Margaret Porter**, who was suspiciously spot on with the tiebreaker - an adult return ticket on the ferry across the Mersey costs £3.70. Hmm . . . has the lady cheated? This month, all these lyrics are from songs by Cat Stevens. Why? Why not?

Song titles please.

- No one asks for more money cuz nobody dares
- I would have given you all of my heart
- Now that I've lost everything to you
- It's not time to make a change just relax, take it easy
- Well I think it's fine, building Jumbo planes

And for the tiebreaker: Which is the odd one out and why?

The usual rules apply with no internet use allowed - unless it is to listen to my show from 10.00am - 1.00pm every Tuesday on Bishop FM. (It won't help but you can have a go at guessing the years in the 'Mystery Hour') Answers can be left at the Post Office or sent via e-mail to:

[cluderay@reethpostoffice.co.uk](mailto:cluderay@reethpostoffice.co.uk)

**MAC**

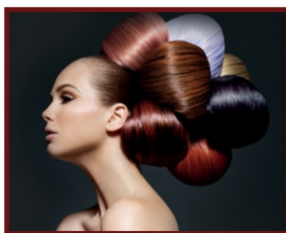

### Sarah Louise Olney

Mobile Hairdressing

Facials

Massage

Reflexology

Indian Head Massage

Cruelty free products

Cruelty free hair colour

**Reeth 07875 926946**

### TREVOR J. HIRD

**ELECTRICAL CONTRACTOR**

No job too small **FREE** estimates

PAT Testing Specialist

**Telephone 07488 359 876**





[Wensleydale.co.uk](http://Wensleydale.co.uk)

**Buy Cheese, Hampers & Gifts  
from our website with delivery  
to all mainland UK**

*Free Delivery over £50!*

Cheese, Luxury Hampers and  
Bespoke Gifts, lovingly packed and  
dispatched, to make someone's day.

**Our Online Wensleydale Deli**

Discover the finest food & drink  
from local producers including  
crackers, chutney, pickles, honey,  
charcuterie, oils and Yorkshire  
Butter to perfectly partner with our  
range of handcrafted cheese. Also  
locally made fruit cake, sweet treats,  
craft ales, wine, port & artisan gin.

Tel: 01969 667664



**ARBORES**  
TREE SERVICES

**All aspects of tree work carried  
out**

**by fully insured and NPTC  
qualified tree surgeons.**

**Tree removal, pruning, planting,  
hedging and stump grinding.**

**Contact Tom Hollingworth  
07929322227**

**[www.arborestrees.co.uk](http://www.arborestrees.co.uk)**

**R. & W. GIBSON & SON Ltd.**

**CERAMIC WALL**

**& FLOOR TILERS**

**SHOWROOM NOW OPEN**

**Monday - Friday: 9.00am - 4.30pm**

**Saturday: 10.00am - 1.00pm**

**(or by appointment)**

**At Borough Road,**

**Gallowfields Trading Estate**

**DL10 4SX**

**Tel. 01748 - 822682 (Home)**

**Tel. 01748 - 821909 (Showroom)**

**"We cover the Dales"**

*Harriet Jane*  
**FLOWERS**

Based in Swaledale with over ten  
years' experience.

Bespoke bouquets and  
arrangements tailored to suit your  
desires and requirements. This can  
be anything from a full wedding  
package, flowers for any type of  
event, special occasions including  
birthdays, Anniversaries, and  
tasteful Funerals.

[harrietjaneflowers.co.uk](http://harrietjaneflowers.co.uk)

[harrietjane.flowers@hotmail.co.uk](mailto:harrietjane.flowers@hotmail.co.uk)

07746740966

# REETH AND DISTRICT GAZETTE LTD

## Ask the Family

Answer the trivia questions without referring to the internet or books.

Answers page 17

Q	Category	Question
1	General	What do speleologists study ?
2	TV	What colour was Oscar the Grouch in sesame Street ?
3	General	What city was Walt Disney born in ?
4	Sport	What name is given to a ball on a wire that is thrown in an Olympic event ?
5	Literature	What author's name means two fathoms deep ?
6	Science	What metal is also known as quicksilver ?
7	General	What does 'Helvetica' mean ?
8	Medical	What does a sphygmomanometer measure ?
9	History	What killed over half a million Americans in 1918 ?
10	Movies	What is the name of the coolest girl gang in the movie 'Grease' ?
11	Nature	What are beavers called before they are full grown ?
12	Literature	What Shakespeare play inspired the title of Aldous Huxley's 'Brave New World' ?
13	TV	What city was the setting of the completely rubbish TV Show 'Friends' ?
14	Music	What is the name of the leading female singer in an opera ?
15	Movies	Who played Dracula in the 1931 film of the same name ?
16	History	What is the one-eyed giant of Greek mythology called ?
17	General	What city hosted the 2010 Winter Games ?
18	Nature	What colourful name is often applied to a sequoia ?
19	Movies	What 1987 Michael Cain film has a zero rating on the website Rotten Tomatoes (clue think big boats) ?
20	Music	What disco queen's first gold record was 1975's 'Love to Love You baby' ?

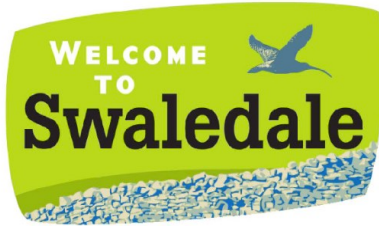

**S A B F**

**Swaledale & Arkengarthdale  
Business Forum**

Members, get assistance to  
enhance or update your entry

Non-Members, send your  
details for a basic entry

visit our website  
[www.swaledale.org](http://www.swaledale.org)

Packed with useful information for  
visitors and locals alike, including  
a comprehensive services directory



**R.A.Lofthouse  
Roofing Services  
Kirkby Stephen**

We SPECIALISE in traditional and  
modern slating and tiling

- Traditional slate specialist
  - Re Roof / Repair work
  - Slating, flagging & tiling
    - Lead work
- Velux replacement /installation
- Chimney repair/replacement

For a FREE quotation or any  
enquires please call:

Tel: 017683 48787

Mob: 07557738016

or email us on:

[r.a.lofthouse@outlook.com](mailto:r.a.lofthouse@outlook.com)



**SALES - LETTINGS - MANAGEMENT**

**FREE 'NO OBLIGATION' MARKET APPRAISAL AVAILABLE  
UPON REQUEST**

6 Bridge Street  
Bedale  
DL8 2AD  
01677 422282

bedale@  
[normanfbrown.co.uk](http://normanfbrown.co.uk)

14 Queens Road  
Richmond  
DL10 4AG  
01748  
822473/822967

richmond@  
[normanfbrown.co.uk](http://normanfbrown.co.uk)

25 Market Place  
Leyburn  
DL8 5AS  
01969 622194

leyburn@  
[normanfbrown.co.uk](http://normanfbrown.co.uk)

**[www.normanfbrown.co.uk](http://www.normanfbrown.co.uk)**

# REETH AND DISTRICT GAZETTE LTD

OPEN ALL YEAR ROUND, EVERYDAY

**SWALEDALE WOOLLENS**

MUKER-IN-SWALEDALE, RICHMOND  
NORTH YORKSHIRE



**TAKE HOME A PIECE OF THE DALES**

Call into our shop in **Muker Upper Swaledale** and see what unique garments we have on display from hand knit cardigans, sweaters, hats, scarves & gloves to machine knit sweaters & cardigans for both ladies & gents. We also stock sheepskin rugs, slippers & gloves.

**WE ARE OPEN EVERYDAY**  
Tel. 01748 886251

**Celebrating 40 Years**

The Quality is Legendary...  
...The Choice is Endless.

Email: [mail@swaledalewoollens.co.uk](mailto:mail@swaledalewoollens.co.uk)  
or visit our website where you can order online:  
[www.swaledalewoollens.co.uk](http://www.swaledalewoollens.co.uk)

## Dales Reyno-Vations



### General Building & Maintenance

Property renovations / Roofing  
Kitchen fitting / Joinery  
Bathroom suites / Tiling  
Painting & Decorating  
Patios / Landscaping / Ground maintenance

**Free estimates / Insurance quotes**  
**No Job too small**

## D Reynoldson

11, Place Hill, Reeth, Richmond  
North Yorkshire, DL11 6SD



## LOTS OF INDOOR ACTIVITIES FOR YOUNG PEOPLE PROVIDED BY The Scouts available to ALL young people you don't have to be in the Scouts to access & enjoy these



### Welcome to The Great Indoors

100+ stay-at-home activities to help your kids learn new skills over the next few weeks and months.

Take a look

Dear future me  
What does the future hold? Use your...

- 6-8 yrs > **BEAVERS**
- 8-10½ > **cubs**
- 10½-14 > **SCOUTS**
- 14-18 > **EXPLORERS**
- 18-25 > **network**

LOG IN @ [www.scouts.uk/the-great-indoors](http://www.scouts.uk/the-great-indoors) Enjoy & have FUN.

Find out more about Scouting in Swaledale & Atkengarthdale contact Richard on 884353

Langthwaite - Arkengarthdale

**RED LION INN**

Free House  
Real Ales – Bar Snacks  
Books & Maps  
Tel. 01748 884218

**Covid-19 Support - April**

The anchor hub in Reeth will continue to offer support in the two dales for several more months.

Full details of all the support that there is can be found online at:

[2dales.org.uk/coronavirus](http://2dales.org.uk/coronavirus) and  
[www.swaledalearkengarthdaleparish.org.uk/Parish-News](http://www.swaledalearkengarthdaleparish.org.uk/Parish-News) and on Facebook at  
[www.facebook.com/ReethDCT/](http://www.facebook.com/ReethDCT/) and  
[www.facebook.com/groups/ReethandDistrictCommunity/](http://www.facebook.com/groups/ReethandDistrictCommunity/)

If you can't access the internet and this information then please phone the anchor hub at Hudson House. Phone 01748 880 021. Please leave a messages if no-one answers and we'll get back to you.

Thank you to all who have volunteered and are providing this much needed support throughout the two dales.

**Andrew**

**Online Video Lessons**  
Contact me to find out more...

Music Tuition for all ages with  
[www.colinbaileymusic.co.uk](http://www.colinbaileymusic.co.uk)  
[info@ckmservices.co.uk](mailto:info@ckmservices.co.uk)  
07711 211169

**Property Maintenance  
& General Building**

Building work & property maintenance undertaken

Plumbing, tiling, plastering  
Kitchen & bathroom fitting

Joinery works

Small jobs welcome

Free No Obligation estimates  
Also detail plans prepared for planning applications

**Contact Gary**

Tel. 01748 886691 / Mob. 07896 147207

E-mail [Swaddyman@gmail.com](mailto:Swaddyman@gmail.com)

**Bellegreen Holiday Cottage**

Overlooking Reeth Green  
Sleeps 7 in 4 bedrooms

[www.bellegreen.com](http://www.bellegreen.com)  
[Keith@bellegreen.com](mailto:Keith@bellegreen.com)  
0115 9222257

**REETH POST OFFICE - More than just a Post Office**

**Don't go cold this winter:**

**Logs & Sticks only £4.25 a net**

**Coal £5.99**



**SERVING OUR COMMUNITY**



**PROPERTY MAINTENANCE**

General Building Work, Dry Lining, Decorating, Electrical Work, Kitchen Fitting, Joinery, Paving, Garden Maintenance, Roofing, pointing & guttering work. Small jobs welcome.

Free estimates.

Contact Martin or Django

Tel 01748 886 465 Mob: 07813 715 120

Email: martinkiss@tiscali.co.uk

**R.L.G**   
**Property Services**

- Paving • Groundworks • Decorating
- Pressure Washing • Garden Maintenance
- General Repairs & Improvements  

**0737 607 3816**  
**01748 884 321**

Email: Ryang2190@gmail.com

**Hindsight**

**Accountants LLP**

Tony Fava FCA

- Bookkeeping, Payroll and VAT Returns
  - Annual accounts and tax returns
  - Company Formations

11 Finkle Street, Richmond, DL10 4QA

Tel: 01748 822049

Email: tonyfava@hindsightaccountants.co.uk

**CHARMING OLD COTTAGE IN THE CENTRE OF REETH (sleeps 6+)**

Open fire & background heating.

Fully fitted kitchen, dishwasher, fridge/freezer.

2 bathrooms, 2 double bedrooms, 1 twin bedroom & attic play area/fourth bedroom with 3 single beds.

Private, secure, rear courtyard area.

Dogs welcome.

Contact Denyse on 01325 722786 or e-mail denyse00@btinternet.com

**M.W Waste Services**  
**Environmental & Drainage Specialists**

Septic Tanks Emptied & Cleaned  
Blocked Drains Cleared Fast  
Grease Traps & Interceptors Emptied  
Soakaways Rebuilt & Repaired  
Gully Emptying & Street Cleaning  
Refuse Collection  
Septic Tanks Installed  
High Pressure Drain Jetting  
Mobile Steam Cleaning  
Sewage Plant Maintenance  
Industrial & Domestic Work Carried Out

Low Hang Bank Depot  
Melsonby  
Richmond  
North Yorkshire  
DL10 5NQ  
Tel: 01325 377860/377850  
24/7 Call Out  
[Http://www.mwwaste.co.uk](http://www.mwwaste.co.uk)

Clear Your Blocked Drains Fast With Our High Pressure Jetter  
Free Quotes & Estimates

**STUBBS**  
**ELECTRICAL**

For all your electrical work.

- ✓ Rewires / Alterations
- ✓ Shower / Smart Controls
- ✓ Electric Underfloor Heating
- ✓ Electric Car Charge Points
- ✓ Solar PV
- ✓ Battery Storage

Contact Stephen on:



M: 07980130014

E: stubbselectricaltd@gmail.com

**Just imagine**  
**Dry Carpet Cleaning**

**"No soggy carpets or wet dog smell."**  
 No fuss, no heating on or windows open.  
 We leave your carpets & upholstery clean & fresh ready for immediate use.



**Have 3 PIECE SOFA CLEANED** and **one FREE Room cleaned of your choice** + Free Steam Guard

**Hard Floor Cleaning**  
 with Anti-Slip Coating for your home

We clean ceramic, porcelain, granite and terrazzo tiles including grout, also all vinyl's including Kardean & Amtico.

Keep your home clean, safe and non slip.

Can be used on - Showers, baths, jacuzzis, kitchens & conservatories

**zero dry time** Locally based Call David FREE on  
 Dry Carpet & Upholstery Cleaners  
 www.zerodrytime.com **0800 180 49 44**

If you are not 100% satisfied with our service you will receive a full refund

**The Old School Muker**  
 Art Gallery & Craft Centre



The best regional and British art & crafts housed in the unique setting of Muker's 18th Century school:

- ✦ Two floors of art & crafts
- ✦ Relaxed, self-service cafe with coffee, cake & wi-fi
- ✦ Outdoor seating in our private walled garden with views of Kisdon & Buttertubs
- ✦ Situated in Swaledale in the Yorkshire Dales National Park

Guning Lane, Muker, Swaledale, DL11 6QG  
 www.theoldschoolmuker.co.uk  
 Tel: 01748 886155  
 email: ask@theoldschoolmuker.co.uk

**SWALEDALE** 'POTTING ON THE NEXT GENERATION IN THE TWO DALES'

**SEEDLINGS**  
**PLAYGROUP**

Find us on Facebook – Search Seedlings Reeth

REGISTERED CHARITY NO- 1045715

**Swaledale Seedlings playgroup at the Reeth Memorial Hall**

Every Monday & Thursday at 9.30am until 11:25am

Open to all children under the age of 5

Pop into the Memorial Hall or message us on Facebook – Seedlings for further information

Prices per session.  
 'Stay and Play' – up to 1 years old – £1  
 'Seedlings' – 1 to 2 years old – £2  
 'Potting On' – 2 to 4 years old – £4  
 Additional children 50p

Children aged 2+ can be left under the supervision of our play leaders at £6 per session

## REETH AND DISTRICT GAZETTE LTD

### Message from the Swaledale Museum Reeth

With museums closing, or limiting their services, all around us, we are excited to offer more positive news. We are planning re-opening the Swaledale Museum from Monday 31st May, Mondays to Thursdays inclusive 10.00 am to 4.00 pm and at other times by appointment, just contact us. We can't wait to get back into our stride and see you all. We are still not sure about rescheduling our talks yet, but will keep you up-to-date with what is possible. We have a range of new acquisitions to display, including some books by Ruby Ferguson, but more on them in a later message.

Thank you all for your comments relating to the new releases on our Museum Image Archive. We are particularly grateful to the grand daughter of Emma Nathan (née Hodgson of Marrick). She recognised her grandmother in some of Eleanor Barker's photographs, and has told us she lived at Lock Heather in Healaugh, and tended the phone box there. You may remember it - carpeted and always with a vase of fresh flowers in it. We are hoping to gain further information to help bring these pictures alive for future generations.

Thanks to all of you who responded to our March photograph, and correctly pointed out that it was taken outside Reeth Workhouse, and shows the Board of Guardians. As I am writing this on International Women's' Day I thought I'd focus on the lady with the fine hat seated at the front. Thanks to re-

search by Alan Gibson and Tracy Little we featured this quietly famous lady in the Spring 2018 edition of the Friends of Swaledale Museum Newsletter. To paraphrase Tracy's longer article, in early 1907 Mrs. Elizabeth Eleanor Greathead was the first woman ever to be appointed to the office of a Clerk to a Board of Guardians. As the widow of Mr. Greathead, a solicitor, who held the office to the Reeth Board for a number of years, she was well acquainted with the duties to be performed. This was no mere secretarial post. We have some idea of what the job entailed, thanks to The Business Encyclopedia And Legal Adviser (1911), which stated that 'The position of Clerk to the Guardians carries with it great responsibility, and is the most important office in connection with the administration of the Poor Law in the Union.

He is the expert adviser to the Guardians on all matters affecting indoor and outdoor relief and those relating to the powers and duties of the Guardians. The Clerk is not obliged to belong to the legal profession, though this probably obtains in the majority of instances, and in such cases the fact is of considerable advantage to the Board...'. Born Elizabeth Eleanor Bennett, a farmer's daughter from Deddington, Oxfordshire, she came to Swaledale when she married, aged 17, local solicitor Francis Joseph Greathead in 1879. Mrs. Greathead was very much a part of an increasing involvement of women in politics but was way ahead of the field in holding the position she did. Astonishingly, two decades later, she was still unique.

(continued on next page)

## REETH AND DISTRICT GAZETTE LTD

The Leeds Mercury reported in 1926: 'The only woman who is a clerk to Guardians and also to a Council, Mrs. E. E. Greathead, of Reeth, is retiring.' The other lady in the photograph is the Matron Mrs White, and sitting between them is Joseph Peacock of Punchard.

We do not know who the handsomely bewhiskered man to the far right in this row is. Do any of you know?

I wonder if we ran a Greatest Lady from the Dales competition - who would you chose and why?



This month instead of a photograph from our collection we present an object. One of the most enigmatic of items that we care for is a strip of unfinished patchwork, with the backing papers still in. You can see here the finger tip of one of our volunteers Clara Baltiesz . Several years ago she catalogued some of our textile collection. She has a very groovy style in nail polish. She reveals one of the backing papers. Others are made from envelopes postmarked 1891, advertising for animal medicines, Methodist circuit plans and playing cards. I wonder does anyone recognise this wonderful patchwork, as we have no provenance for it.

We would love to know more about this likely Methodist farming lady with a penchant for card playing!

If you want to sign up for our FREE e-newsletters with latest developments do let us know, and we will put you on the circulation list. Why not become a Friend of the Museum? Excellent idea for a birthday present. Annual membership: single £12.50, couple £20, family £25 gives unlimited free entry to the Museum, discount on talks, and our twice yearly Newsletter! For more information contact Helen Bainbridge via [helen@swaledalemuseum.org](mailto:helen@swaledalemuseum.org) or on 07969 823232. Visit our website at [www.swaledalemuseum.org](http://www.swaledalemuseum.org) for the latest information.

Helen

### COTTAGE in REETH

AVAILABLE  
for long term LET  
from  
1st MAY 2021

SUITABLE FOR ONE

Please contact  
[helen@swaledalemuseum.org](mailto:helen@swaledalemuseum.org)



# REETH AND DISTRICT GAZETTE LTD



MEMBER OF  
THE SMAP INSTITUTE

## Swaledale Footcare

Meg Squires MCFHP MAFHP

Clinic Visits at Thornborough Hall Leyburn or  
Home Visits Including:

Toenail Cutting

Corn Treatment

Removal of Hard Skin and Calluses

Treatment of Thickened and Fungal Nails

Phone : 01748 884795 or Mobile: 07929065602

Email [meg.e.squires@gmail.com](mailto:meg.e.squires@gmail.com)

Member of the British Association of Foot Health Professionals



## KARL LONGDEN PLUMBING

Reeth, North Yorkshire

[karllongdenplumbing@yahoo.com](mailto:karllongdenplumbing@yahoo.com)

Tel. 01748 880364

Mob. 07969 329893

24 HOUR CALL OUT SERVICE



### Chapel Home & Garden Services

A friendly, reliable and efficient service for all your garden maintenance.

Services include pressure washing, tree pruning, hedge trimming, rotivating and all year round garden care. Fully insured, with very competitive rates. All tasks for garden considered.

Contact: Richard Eagle:  
The Old Chapel,  
Marrick.  
07807 811795

### Wensleydale Tree & Horticulture Services (Est. 1995)



David Allen (HND Arboriculture)  
Fully Insured (£5 million)  
Professional tree work: felling,  
crownthinning etc. to BS3998

Tel 01969 667364 Mobile: 07811 576108

E-Mail: [treesinhawes@gmail.com](mailto:treesinhawes@gmail.com)  
[www.treesinwensleydale.com](http://www.treesinwensleydale.com)

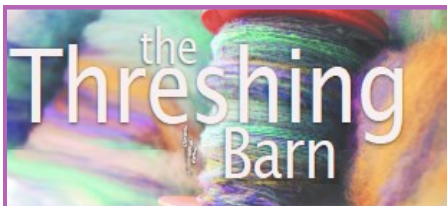

Craft Workshop & Home of  
Spinning, Weaving, Dyeing  
and Craft Supplies

Supplies from Strauch, Louët,  
Ashford, Glimäkra, Gaywool Dyes,  
Ply Magazine and lots more.

Please call to arrange a visit

Tel: 01748 884025  
Web: [www.threshingbarn.com](http://www.threshingbarn.com)  
Email: [threshingbarn24@btinternet.com](mailto:threshingbarn24@btinternet.com)

New Address: Unit 10, Dales Reeth Centre,  
Silver Street, Reeth, Richmond, DL11 6SP.





# Hudson House Centre Reeth

Owned by the Community of  
the Two Dales

## Community

- Gallery
- Learning
- Library
- Orchard
- Transport

National Park Centre  
North Yorkshire CC  
Police  
Richmondshire DC  
Swaledale Festival

Business Forum  
Hot drinks vending machine  
Internet & WiFi  
Local notices & information  
Meeting Rooms  
Tourist Information & Shop

## Open all year

7 days a week  
See website for times

Silver Street Craft Units  
managed by Hudson House.  
For all enquiries contact  
Jill May.

**01748 884485**  
[www.hudsonhouse.info](http://www.hudsonhouse.info)



## YOUR LOCAL TRADITIONAL CHIMNEY SWEEP

NACS & HETAS qualified & registered

**We set ourselves very high standards  
and take every care in your home**

**We offer a comprehensive service**

All types of chimneys swept to relevant BS Std.

Bird guards & cowls, etc. supplied & fitted

Advice freely given, problems solved

Carbon monoxide detectors

Chimney pots replaced

**01765 688078**

[www.sweepinthedales.co.uk](http://www.sweepinthedales.co.uk)

Stove Refurbishment

Stove servicing and repair

Solid fuel stove installations

Stainless steel flexible linings

Stainless steel rigid flue systems

Only high quality components are used

**HETAS qualified & registered installer**

## STOVE INSTALLATION



## GREEN COMMERCE LTD.

Established for over 35 years

**Best quality hardwood logs**

Kindling sticks also available

**Free Local Delivery**

Call David Fenwick on

**Tel: 01833 650151**

**Mob: 07921 317630**





**YORKSHIRE DALES**  
National Park Authority

## **Yorkshire Dales National Park Authority Strongly Condemn Recent Shootings of Birds of Prey Bainbridge 12<sup>th</sup> March 2021**

The Yorkshire Dales National Park Authority are shocked, but sadly not surprised, by footage recently released by the RSPB investigations team of two buzzards being lured to their deaths on a North Yorkshire grouse moor.

Neil Heseltine, Chair of the Yorkshire Dales National Park Authority said:

"This shows a callous disregard for the law and birds of prey that is all too familiar from some within the community. The Yorkshire Dales National Park Authority condemns raptor persecution in the strongest possible terms and continues to work closely with partners and others to stamp out this crime once and for all.

"This incident, and the continuing issue of bird of prey persecution in the County demands maximum exposure. People need to know what is happening here and the devastating impact this is having on our protected species.

"ALL birds of prey are protected by law and killing them is a criminal offence. If this activity continues it is difficult to see how the Government in

England will not be forced to examine other ways in which to prevent this criminality. Certainly the actions of the individual involved in this case can only be assisting those who wish to see the end of driven grouse shooting. For that reason, if no other, you would hope someone in the community might expose their obnoxious criminal activity.

"Finally, I would encourage anyone, local or visitor, who witnesses any suspicious activity while they're out and about in the countryside, or anyone who is made aware of it through their networks, to contact the Police".

For concerns about a possible wildlife crime, you should call 101. If you witness a suspected wildlife crime in action, call 999 immediately and ask for the Police. Finally, you can speak in confidence about raptor persecution directly with the RSPB on 0300 9990101

The Yorkshire Dales National Park Authority Management Plan objective C5 on illegal persecution of raptors can be viewed <https://www.yorkshiredales.org.uk/about/national-park-management-plan/c-wildlife/objective-c5/>



## NORTHERN WALLS

### DRYSTONE WALLING & LANDSCAPING

Master Dry Stone Waller  
Former National Trust  
gardener with 20 years  
experience

City and Guild Certificate in  
Horticulture

[www.northernwalls.com](http://www.northernwalls.com)

Tel 0795 148 1239

### Answers to 'Ask the Family' Quiz on page 6.

1. Wild cave Systems
2. Orange
3. Chicago
4. Hammer
5. Mark Twain
6. Mercury
7. Swiss
8. Blood Pressure
9. Spanish Flu
10. The Pink Ladies
11. Kits
12. The Tempest
13. New York
14. Prima Donna
15. Bela Lugosi
16. Cyclops
17. Vancouver
18. Redwood
19. Jaws 4
20. Donna Ross



**SWALECTRIX**  
YOUR LOCAL DALE'S ELECTRICIAN

- All Electrical Work Undertaken
- Fault Finding & Maintenance
- TV, DATA, CCTV & Networking

☎ 07400 411 411  
☎ 01748 327 372

  [pete@swalectrix.com](mailto:pete@swalectrix.com)  
  Chisel Cottage,  
Reeth, DL11 6TQ

[www.swalectrix.com](http://www.swalectrix.com)

## D. J. OLNEY

Painter & Decorator  
*Interior & Exterior*  
Call

01748 884065 or  
07801 026 006





## Historic House - Tea Room - Gardens

Grounds re-open Friday 5<sup>th</sup> February 2021

6 Days a Week (closed Thursdays)

[www.kiplinhall.co.uk](http://www.kiplinhall.co.uk)

Nr Scorton, Richmond, North Yorkshire, DL10 6AT

01748 818 178 [info@kiplinhall.co.uk](mailto:info@kiplinhall.co.uk)



Reg. Charity 1155907 (Opening times correct at time of printing but may be subject to change)



Kiplin Hall  
& Gardens

## The Bridge Inn, Grinton

Tel 01748 884224 [www.bridgeinn-grinton.co.uk](http://www.bridgeinn-grinton.co.uk)

Traditional coaching inn serving quality food in the restaurant and bars

Open all day. Food 12noon to 2.30pm and 5.30pm to 9.00pm



Recommended in the CAMRA and Good Pub Guides  
Music night with local musicians Thursday from 9.00pm  
Children and dogs welcome. En suite accommodation

## MICHAEL GUY ELECTRICAL

FULLY QUALIFIED ELECTRICIAN

Over 20 years experience working in  
the dales in all areas of  
electrical work.

Some of my services include:

Complete rewires | Electrical installation  
condition reports | Electrical vehicle  
charging points | Additional & alterations  
to socket & lighting points |

Replacement of storage heaters to modern  
eco panel heaters.

Contact Michael :

T: 01748 886097 | M: 07980130017

Mail: info@michaelguyelectrical.co.uk

Website: Michaelguyelectrical.co.uk

**APPROVED ROINTE HEATER INSTALLER**

**NICEIC APPROVED CONTRACTOR**

## James Peacock



### Solid Fuel Merchant Bainbridge

Good quality fuels at  
competitive prices.

Deliveries to Wensleydale,  
Swaledale and Coverdale.

No delivery too small.

Tel. 01969 650212/650465

Email:

[james-peacock@btconnect.com](mailto:james-peacock@btconnect.com)

[www.james-peacock.co.uk](http://www.james-peacock.co.uk)

## YORKSHIRE FOOT CLINICS

Podiatry/Chiropody

Alex Kravchenko MChS, BSc Pod  
(Hons)

Nail cutting, callus, corns &  
ingrowing nails

All treated in the comfort of your  
home

Tel. Richmond 850020



### Maths , Science, English Private

Brown Hill Top  
Low Row  
Richmond  
DL11 6NB

Tel. 01748 886201

Email:

[bespocketutors@gmail.com](mailto:bespocketutors@gmail.com)

## DORANT

### NEW CAR?

We probably can - most makes.

### USED CAR?

We surely can - thousands to choose  
from

### LCV / DOUBLE CAB?

Of course we can - new or used.

### FINANCE?

We certainly can.

PCP Contract Hire

Lease Purchase

Hire Purchase

Part exchange welcome.

Jed Collins, Bridge Garage, Reeth

01748 - 884245

Service MOT Parts Tyres Bodywork



## CALVERT & JENKINSON LTD

— Building Contractor —

All Aspects of building work carried out from renovation to new builds, plastering to roofing.

[www.cjbuildersltd.co.uk](http://www.cjbuildersltd.co.uk)

[cjbuildersltd@gmail.com](mailto:cjbuildersltd@gmail.com)

Andrew: 07837955869

Ryan: 07968463840



**Are you looking for more from your accountant?**

We believe businesses deserve more than just having their accounts and tax returns filed.

Whatever your accounting or business needs, we offer a personalised service to ensure we assist you in fulfilling your business's potential.

w: [www.clarksonsaccountants.co.uk](http://www.clarksonsaccountants.co.uk) e: [info@clarksonsaccountants.co.uk](mailto:info@clarksonsaccountants.co.uk) t: 01969 624999

[Thornborough Hall](#), Leyburn, North Yorkshire, DL8 5AB

Follow Us on Twitter @ClarksonsAcct

Find Us on Facebook @ClarksonsAcct

**Geoff Braithwaite**  
**Property Maintenance &**  
**Painting and Decorating**

Tel: 01748 886 783

Mob: 0789 106 3546

Email:

[geoff@mukerchapel.o.uk](mailto:geoff@mukerchapel.o.uk)

The clipart in this Gazette were downloaded for free non-commercial use From sources:

<https://www.clipart.email/>

<https://pixabay.com>

<https://torange.biz/easter-clipart-29981>

<https://www.123freevectors.com>

<https://www.pngitem.com/>

<https://www.clipart-library.com>

## THE STATION

### New General Manager for Richmondshire Building Preservation Trust



It's full steam ahead as Richmondshire Building Preservation Trust appoints a new General Manager.

Chris Brown, until recently Executive Director of The Old Deanery in Ripon, joins the Trust this month, bringing a wealth of business development, event service and hospitality experience to both the management of The Station and wider developments across the Trust. He will oversee current and new projects as the charity enters an exciting new future post-lockdown.

John Harris, Chair of RBPT says, 'We are very pleased that we have been able to appoint Chris to the key role of General Manager. He is experienced and enthusiastic, and has shown an excellent grasp of the challenges ahead as we all emerge from lockdown. He has many good ideas and I am sure there are exciting times ahead.'

Formed in 2003, Richmondshire Building Preservation Trust's most notable project to date is the transformation of the Victorian station building in Richmond. The Station is a community enterprise housing exhibition galleries and

3D art store, Café Bar, award-winning artisan food producers, three-screen cinema and meeting rooms. The building is also a hub for community activities and courses, such as photography, singing, crafts and language lessons.

Chris says, "I'm delighted to be joining the Trust, to providing support to the exceptional team already in place at The Station and to helping grow the Trust's presence and investments in the area. With Covid-19 restrictions hopefully being eased over the coming months, I look forward to welcoming friends new and old back to The Station and to assisting our wonderful tenants in re-opening their doors."

The Station is planning to re-open to the public on 12 April with self-service food and refreshment options from the Cafe Bar during the initial few weeks at the end of current lockdown restrictions and with new outside seating facilities.

All the latest information can be found on The Station's website:

[www.thestation.co.uk](http://www.thestation.co.uk) or on their social media pages.

For more information on the charity's projects: [www.richmondshirebpt.co.uk](http://www.richmondshirebpt.co.uk)

**Jemma Gregory**

### HOLIDAY COTTAGE REETH

"Glenkoba" is a cosy holiday cottage ideally situated just off the top right hand corner of the village green.

Sleeps 1-2

Tel. 01748 884237

E-mail: [walkers.helmsgarth@gmail.com](mailto:walkers.helmsgarth@gmail.com)

# The Black Bull

Reeth's Oldest Inn, serving a range of Real Ales

Comfortable en-suite accommodation,  
Traditional Pub Fayre served daily  
Sunday Carvery (booking advised),  
Coaches welcome

Email: [bookings@theblackbullreeth.co.uk](mailto:bookings@theblackbullreeth.co.uk),  
Black Bull, Reeth, DL11 6SZ,  
[www.theblackbullreeth.co.uk](http://www.theblackbullreeth.co.uk)



- Carpets
- Wood Flooring
- Laminates
- Vinyl Tiles
- Vinyl Sheets
- Rugs
- Accessories

**nh** flooring

*The Carpet  
& Flooring  
Specialist*

- Amtico
- Karndean
- Panaget
- Brintons
- Westex
- & more

**n i c f**  
national institute of carpet & floorlayers

Contact us now for a **FREE** quote, advice or more information

t: 01748 822834 m: 07789 996526  
e: [enquiries@nhflooring.co.uk](mailto:enquiries@nhflooring.co.uk)  
w: [www.nhflooring.co.uk](http://www.nhflooring.co.uk)

 @nhflooring  
 @nh\_flooring  
 @NH\_Flooring

Unit 6 Borough Court, Borough Road, Gallowfields Trading Estate, Richmond. DL10 45X

Fremington  
dalesbikecentre.co.uk  
tel:01748 884908

Dales  
Bike Centre 

Cafe & Cakery

SOUPER TUESDAYS

Homemade soup, bread roll,  
slice of cake & hot drink

Only: £7 every Tuesday

OPEN EVERYDAY!

Book a Stay

14 beds Bunk & Breakfast

New & Ex Hire Bike Sales

Mountain/Road Bike Hire

E-Bike Hire & Sales

Bike Servicing

SHOW STOPPER  
FRIDAYS



Every week a 'Showstopper' of a cake!



FROG  
bikes



Orange  
MOUNTAIN BIKES

### Hudson House

Your valuable community asset

#### Rooms for hire

Suitable for meetings, lectures, talks,  
training or social events.

**The Meeting Room** - maximum of 30  
people.

**The Meeting Place** (evenings only) -  
maximum of 10 people.

Access to PCs, Internet, printer, photo-  
copier, laminator and kitchen facilities.

#### The Orchard Gallery for hire

Suitable for exhibitions of paintings,  
photographs and other artwork.

Own entrance through the garden.

Sales can be handled for you.

For prices (special rates for community use),  
bookings or more information please  
contact Jill May on 01748 884 485

or

admin@hudsonhouse.info

### Carvoeiro, Algarve, Portugal

Spacious well-equipped ground floor  
apartment, sleeps 5.

Quietly situated on a small low-rise  
development with five pools.

Within strolling distance of this vibrant,  
friendly village with it's lovely beach and  
lots of excellent restaurants.

Golf, tennis, walking or just  
lazing by the pool.

Wood burning stove for cosy winter lets.

Please contact Lee on 01969 326169  
Email: lee.lowther30@googlemail.com



## Swaledale Festival

MUSIC, ARTS & WALKING  
IN THE YORKSHIRE DALES

May and June events went on sale on 8 March and it was great to see people snapping up tickets. At the time of writing there is still availability for **The Young'uns** on Sun 30 May (two concerts at 16:00 and 19:30), **Society of Strange and Ancient Instruments** on Mon 31 May (19:30) and **Josquin to Jones, Schubert to Sting** on Wed 9 June (14:00) - do get tickets while you can! We are delighted to announce the following events taking place between July and October. Tickets will go on sale for these in April so please keep an eye on our website:

**Lotte Betts Dean (mezzo-soprano) and Sean Shibe (guitar)** - Thurs 15 July, St. Andrew's Church, Grinton  
Two concerts at 16:00 and 19:30.

The dynamic young duo perform Dowland, Schubert and Debussy alongside Spanish and Brazilian songs.

**The Hut People** - Sat 17 July, Raygill House Farm, near Hawes

Two concerts at 14:00 & 17:00

The favourite duo are back again with their entertaining mix of folk from around the world.

**Solus Trumpet Ensemble** - Tue 3 Aug, St. Andrew's Church, Grinton

Two concerts at 16:00 & 19:30

The glorious sound of five brilliant young trumpeters will gladden the hearts.

**Philippa Mo (violin) & William Towers (counter-tenor, viola)** - Wed 1 Sep, St. Andrew's, Grinton.

Two concerts at 16:00 & 19:30

Fine violinist meets top-drawer counter-tenor in a mouth-watering recital.

**Aurora Percussion Duo** - Tue 14 Sep, St. Mary's Church, Richmond

Two concerts at 16:00 & 19:30

Two extraordinary percussionists perform musical acrobatics on a myriad of instruments.

**Meera Maharaja (flute) & Dominic Degavino (piano)** - Fri 1 Oct, St. Andrew's Church, Aysgarth

Two concerts at 16:00 and 19:30

Gifted young flautist, with pianist Dominic Degavino, performs Bizet's Carmen Fantasy, and music by Grace-Evangeline Mason and César Franck.

**Brighde Chaimbeul (Scottish small pipes) and Aidan O'Rourke (violin)** - Wed 6 Oct, St. Andrew's Church, Grinton. Two concerts at 16:00 and 19:30

Ultra-talented young Scottish piper duets with the marvelous violinist from folk super-group Lau.

**Moray Welsh Trio (cello, violin & piano)** - Thurs 7 Oct, St. Andrew's Church, Aysgarth. Two concerts at 16:00 and 19:30. The world class trio of Moray Welsh (cello), Marcia Crayford (violin) & Caroline Clemmow (piano) play Mozart's Piano Trio in G major and Fauré's Elegy for Cello and Piano.

**FREE FAMILY FUN DAYS** - Reeth Green, Sat 29 to Mon 31 May

Three days of outdoor workshops and activities including kite-making, dance, samba music, quoits, and a singing workshop with The Young'uns - all free, all ideal for families, and all in Reeth! No need to book, just turn up.

For further information visit:  
[www.swalefest.org](http://www.swalefest.org) Emily



# Own your own piece of Swaledale...

SWALEVIEW  
PARK

## Affordable luxury in Yorkshire's National Park



- The ONLY holiday homes for sale in Swaledale
- Beautiful and unrivalled riverside location at the head of Swaledale yet minutes from Richmond
- Showhomes and Lodges available for viewing on the park
- All inclusive price including all furnishings
- Superb specification
- Open since 1946, Swaledale's longest established, family owned park

Telephone 01748 823106  
Viewings by appointment only

[www.swaleviewpark.co.uk](http://www.swaleviewpark.co.uk)  
[info@swaleviewpark.co.uk](mailto:info@swaleviewpark.co.uk)

## CRACKPOT PIZZA



Genuine Italian Pizza Menu From  
Crackpot Cottage

Collection or free local delivery

Full menu at:

[www.ciaoyorkshire.com/crackpotpizza](http://www.ciaoyorkshire.com/crackpotpizza)  
Emanuela or Karen – 01748 886191

## P.A. DOOLEY

Plumbing & Heating Engineers



- Installation of Energy Efficient Heating Systems
- Bathrooms Fitted
- General Plumbing
- Gas Fires/Stoves Installed

Tel: 01969 667958

Mobile: 07890 021829

CORGI  
Registered

CALOR  
LPG GAS  
Installers

OFTEC  
OIL Installers

# REETH AND DISTRICT GAZETTE LTD

## Happy Dancer

One of our little dancers Primrose Birks aged 3 from Arkengarthdale, has been having a great time dancing on zoom each week.

We are all so excited to be getting back to live classes for our under 18s after the Easter holidays and we have places available for new dancers from the age of 3.



Primrose's mum, Hayley Birks says: "Primrose has absolutely loved her zoom ballet every week. She struggled with the lockdown and not seeing friends and really struggled with the pressure of preschool online but ballet she enjoyed every lesson. It gives a structure to her week and she continues dancing all evening."

Hoping this makes you happy. If you need any more information please get in touch.



Janet Seymour  
School of Theatre Dance Ltd.  
[www.swaledaledance.co.uk](http://www.swaledaledance.co.uk)

## S.J.R Plumbing Services

For all of your domestic  
Plumbing requirements.  
C & G/Advanced C & G Qualified  
Reliable With Very Competitive Rates

Based in Reeth  
**01748-884036**  
**Or 07977-297563**

## ANDY MALTON LTD – REETH GENERAL BUILDING CONTRACTOR

Dry lining/ plastering/ ceiling work  
Roofing/ pointing/ guttering work  
Most building repair work carried out

Free estimates - No job too small  
**01748 884621 / 07837645104**  
[andymalton56@gmail.com](mailto:andymalton56@gmail.com)





**S**easonal Bedding, Shrubs & Sheds

**P**erennials, Pots & Patio Sets

**R**oses, Rakes & Red Barn Bird Food

**I**deas & Inspiration

**N**ational Garden Gift Vouchers

**G**ifts, Gloves, & Greetings Cards,

**T**rees, Tools, Twine & Tomatoes

**I**t's The Perfect Time To Visit

**M**ultibuy Offers Always Available

**E**verything for your Garden



**April Opening hours:**

**10am - 5pm Monday to Saturday**

**10am—4pm Sunday**

**01969 625397**

Station Yard, Harmby Road, Leyburn DL8 5ET  
wensleydalegardencentre2015@gmail.com  
www.wensleydalegardencentre.co.uk

## HARKERS COACHES



Hill Top Garage, Reeth

Tele: 01748 884533

Pauls Mob: 07703 559959

**COACH,  
PRIVATE  
HIRE &  
GARAGE**

Coach, Mini Bus and private taxi hire  
General vehicle maintenance including services, tyre supply, fitting and balancing.

## GE BROWN & SON BUILDING CONTRACTORS

All Building Work Carried Out  
Damp Proof Course & Timber Treatment  
Specialist Joinery Work  
Work carried out by time-served qualified craftsmen

Email: [gebrownson@f2s.com](mailto:gebrownson@f2s.com)  
Telephone: 01748 886356

# REETH AND DISTRICT GAZETTE LTD

## Church Opening Times and Services in April

Following easing of lock-down and a reduction in infections services are being held in most churches. The schedule for April, provided rules allow, is for services in the following churches at 10:30 am:

Sunday 28 March - Palm Sunday - Holy Trinity, Low Row

- Sunday 4 April - Easter Day - St Andrew's, Grinton
- Sunday 11 April - Holy Trinity, Low Row
- Sunday 18 April - St Mary's, Muker
- Sunday 25 April - St Mary's, Arkengarthdale - followed by the APCM
- Sunday 2 May - Holy Trinity, Low Row

Churches will also be open for private prayer on request. Please contact the churchwardens.

Please wear a face covering and be ready to use hand sanitiser and to give your contact details.

Please contact any of the ministers or check on the websites shown below for the latest information for each church. Even though buildings may be closed please know that the church - the body of people who worship and follow Jesus - is alive and well and continuing to pray and seek to serve. Please contact any of the ministers as usual to talk or pray, or if we can help in any way.

A weekly newsletter, including an order of service to use at home on Sunday, can be found on the 'Services and Events' page of the Swaledale with Arkengarthdale parish website -

<http://www.swaledalearkengarthdaleparish.org.uk/>.

If you would like this to be emailed to you each week, please contact the vicar to be added to the circulation list.

A weekly devotional message can be found on the Evangelical Congregational website - <http://www.reethecc.co.uk/>

### **Religious Society of Friends (Quakers)**

Quaker House, 7 Grove Square, Leyburn every Sunday at 10.30 am  
The Scout Hut, Quakers Lane, Richmond 2<sup>nd</sup> and 4<sup>th</sup> Sundays at 10.30 am  
Judith Calow 01748 884 320 [www.dalesquakers.org.uk](http://www.dalesquakers.org.uk)

### **United Reformed Church**

G Edward Brown 01748 886 181  
[edwardbrown@f2s.com](mailto:edwardbrown@f2s.com)  
and  
Sue Alderson 01748 886292  
[Susana@swaledale.org](mailto:Susana@swaledale.org)

### **Methodist**

Reverend Julie Reid  
Minister for the Two Dales  
01748 823 149  
[Rev.julia.reid@gmail.com](mailto:Rev.julia.reid@gmail.com)

### **Reeth Evangelical Congregational Church**

The Revd David Levell  
07582 575 815  
[www.reethecc.co.uk](http://www.reethecc.co.uk)

### **Roman Catholic**

Cannon Michael Loughlin  
01748 822 175  
[www.stjosephsfx.co.uk](http://www.stjosephsfx.co.uk)

### **Church of England**

Reverend Caroline Hewlett  
Vicar of the Parish of Swaledale with Arkengarthdale  
01748 884 706 [carolinejhewlett19@gmail.com](mailto:carolinejhewlett19@gmail.com)



# REETH AND DISTRICT GAZETTE LTD



**HB**  
Going above and beyond for our clients...

For more information please visit our website at:  
[hallandbirtles.co.uk](http://hallandbirtles.co.uk)



CONVEYANCING



FAMILY MATTERS



WILLS



THE ELDERLY CLIENT

**Hall & Birtles**  
-SOLICITORS- **HB**

*Our services include:*

- Landlord & Tenant • Buying & Selling Property • Wills, Trusts & Probate
- Divorce & Matrimonial Matters • Commercial & Private Disputes
- Agricultural Matters • Powers of Attorney

**30 min FREE initial consultation**

Directors: Alastair C. Birtles BA Hons | Stuart J. Hall LL.B | Deborah C. Parish LL.B

**Leyburn Office**  
The Office, Golden Lion Yard, Leyburn,  
North Yorkshire, DL8 8AS  
Tel: 01959 625226  
Email: [leyburn@hallandbirtles.co.uk](mailto:leyburn@hallandbirtles.co.uk)

**Hawes Office**  
Bank Chambers, Main Street, Hawes,  
North Yorkshire, DL8 8JL  
Tel: 01959 627171  
Email: [hawes@hallandbirtles.co.uk](mailto:hawes@hallandbirtles.co.uk)

**DONE AND DUSTED  
HOLIDAY COTTAGE  
CLEANING**

**Weekday/weekend turnaround  
cleaning**

- Spring and Deep Cleaning
- Full Laundry Service
- Mattress Steaming
- Carpets/Rugs Cleaned
- Gardening and Maintenance
- Temporary relief cleaning cover  
all year round

**Long established, reliable with  
attention to  
detail**

**Tel Karen on  
01748 811680 /  
07583 271419  
to discuss your  
requirements**



## The Charles Bathurst Inn ARKENGARThDALE

**Outstanding fresh food served in  
a warm & friendly atmosphere.**

**19 en-suite bedrooms with amazing views.**  
Available for dinners, weddings & meetings.





- **Lunch & Sunday Roasts** Mon-Sun 12pm-2.30pm •
- **Evening Menu** 6pm-8.45pm Monday-Friday & Sunday  
5pm-8.45pm Saturday

**FOR FURTHER DETAILS OR TO RESERVE A TABLE**  
Telephone: 0333 700 0779 Website: [www.cbinn.co.uk](http://www.cbinn.co.uk)

## The Punch Bowl Inn

**11 En-suite Bedrooms**  
all with amazing views across the valley





- **Lunch Menu** 12pm - 2.30pm Monday - Saturday •
- **Evening Menu** 5pm - 8.30pm Monday - Saturday  
Sunday 5pm - 8pm
- **Traditional Carvery** Every Sunday 12pm-2.30pm •
- **STEAK NIGHT** 1st and 3rd Tuesday of the month •

**FOR FURTHER DETAILS OR TO RESERVE A TABLE**  
Telephone: 0333 700 0779 Website: [www.pbinn.co.uk](http://www.pbinn.co.uk)



Charlotte Porter, from Reeth, who now runs her own dance school in Richmond, was invited to be a guest speaker for the Swaledale Scouts Group

### **CHARLOTTE PORTER PUTS IN A GREAT PERFORMANCE FOR THE SWALEDALE SCOUT GROUP!**

I am pleased to submit a lovely positive news story about our local young people. Charlotte Porter, from Reeth, who now runs her own dance school in Richmond, was invited to be a guest speaker for the Swaledale Scouts Group.

Charlotte Porter, Richmond School alumna, was invited to be an inspirational guest speaker at a recent meeting of the Swaledale Scouts Group. Charlotte runs her own award-winning dance school, the Charlotte Jacqueline School of Dance, at The Station in Richmond. She talked about her journey into dance, starting at 10 years old, late for many, being inspired by Mrs Seymour, the local dance teacher, dancing in Germany and then working in France before returning home and eventually setting up her business. Charlotte also talked about pushing herself outside her comfort zone by joining the Mountain Rescue and being one of the youngest in the organisation, along with Chris Curry, another of our former students.

Charlotte said: "It was wonderful to speak with the Swaledale Scouts! It is so lovely to see so many of them interested in both the arts and also being involved in their community! We chatted about what life was like as a professional performer, living abroad and what the training included. Many also wanted to know about volunteering with

the Mountain Rescue and it was lovely to see that lots of them would love to volunteer when they are older. Scouts is such a wonderful organisation, and we owe our initial dance school set up to the Richmond Scouts for allowing us to hire their Scout Hut on Quakers Lane. It was also great to see some of them involved in and supporting other local clubs."

Richard Tarran, leader of the Swaledale Scout Group said: "Thank you so much to Charlotte for giving up her time to be our guest speaker. She brought energy, zest, enthusiasm, positivity and inspiration to Swaledale's Monday evening Scout meeting."

The Swaledale Scout Group are looking for an assistant, over 18 years old, to help with their meetings. If anyone would like to discuss this opportunity further, please contact Richard Tarran on [richtarran@aol.com](mailto:richtarran@aol.com) or **07866 410616**. It is a great voluntary role and would be ideal for anyone looking to fulfil their Duke of Edinburgh service element.

There are currently 11 Scouts in the Swaledale Troop (10  $\frac{1}{2}$  up to 14  $\frac{1}{2}$  years old). There is also a Beaver Colony (5  $\frac{3}{4}$  up to 8  $\frac{1}{2}$  years) and a Cub Pack (8 to 10  $\frac{1}{2}$  years).

**Jill Lundberg**

#### **IAN REYNOLDSON ELECTRICAL**

For all your electrical needs

No job too small

Tel. 01748 886725

Mobile: 07814547339



# Seasons on the Hill Farm

David Ian Short

Seasons on the Hill Farm is a fascinating book, a photographic record of the farming year of Swaledale sheep breeders, the Calvert Family, who live and work in Birkdale, the most northerly dale in the Yorkshire Dales National Park.

David Ian Short is a well-known local photographer based in Richmond, who runs the Richmond Station Photography Groups for beginners and experts. Ian has exhibited at Richmond Station, Scottish Natural Heritage in Perth, and Joe Cornish Gallery in Northallerton. He has previously completed photographic projects with the Alvie estate in Aviemore and has run photographic holidays in Scotland.

Ian's background is in teaching and as a geographer, he brings a wealth of knowledge about the area and this is inter-weaved into his narrative. Ian's love for the dale comes through in his distinctive and engaging narrative voice, which accompanies his photographs.

TO PURCHASE A COPY OF THE BOOK CONTACT IAN AT [snap@ianshortphotography.co.uk](mailto:snap@ianshortphotography.co.uk)

SEASONS ON THE HILL FARM IS £14.99 + P&P

*Profits from the sale of the book will be donated  
to charities based in Swaledale*

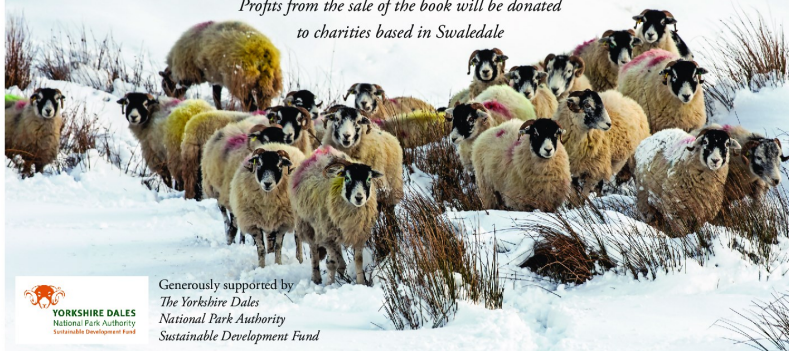

Generously supported by  
*The Yorkshire Dales  
National Park Authority  
Sustainable Development Fund*



## Fremington Village Hall

Redecorated and now with its own piano, the Village Hall (known locally as the Sunday School) is available to hire for all kinds of events, from regular classes, talks and community activities, to one-off functions like children's parties, lunches and dinners and special occasions such as wedding receptions and anniversary parties. The Hall has a small kitchen with electric cooker and microwave; toilet facilities including disabled toilet; and a small rear garden.

The Hall is a registered charity run by a small and dedicated volunteer committee. You can book the Hall by phoning or texting the bookings secretary **Alison Tupman** on **07967 839494** or

**VICTORIA DESIGN GROUP LTD**  
Consulting Civil & Structural Engineers

**Consulting Structural & Civil Engineers**

*Structural Surveys  
All design work undertaken  
whether domestic or commercial,  
large or small*

**Telephone: 01748 886717**  
**Email: office@vdg.co.uk**  
**Website: vdg.co.uk**

J. N. & E.  
**Capstick**

**INSURANCE CONSULTANTS**

*A local company small enough to care, but big enough to compete*

**FARM - COMMERCIAL - HOME - MOTOR INSURANCES**

Kirkby Stephen 017683 72285 - Sedbergh 015396 20124

Email: sales@capstickinsurance.co.uk

www.capstickinsurance.co.uk

WINNER  
**CIR COMMERCIAL INSURANCE AWARDS 2017**  
BROKER CLAIMS TEAM OF THE YEAR

**50** YEARS  
TRADING FROM 1968 TO 2018

J N & E Capstick Insurance Consultants are authorised and regulated by the Financial Conduct Authority

## Aches & pains?

*Remedial massage can help...*

Treatment for musculoskeletal conditions & injuries, headaches, stress and anxiety

**Jennifer Thursfield**  
**Remedial Massage** NAMMT CNHC

Tel: 07889 546608 • Based in Richmond

jtremedialmassage@gmail.com

www.jtremedialmassage.co.uk



## Home Run

*Pet sitting, House sitting, Dog walking*

I offer a friendly, personalised pet and house sitting service in and around Swaledale.

Nicola - 07866 336924

nicola@homerundogsitting.co.uk

www.homerundogsitting.co.uk



## A.J. CLACHER LTD

**Established 1961**

**PLUMBING & HEATING ENGINEERS**

- Gas, oil and solid fuel central heating installations
  - All aspects of plumbing and gas installations
  - Boiler servicing and repair • Landlord Gas Safety inspections
  - Bathroom installations and Plumbing • Heat Pumps and Solar Heating
- Unit 38 Forge Way, Cleveland Industrial Estate, Darlington DL1 2PB

**Tel. 01325 468372 • E-Mail info@ajclacher.co.uk**  
**www.ajclacher.co.uk**



## **Border Collie Rescue Dog Food Support Program**

We are running a program to assist people who are in financial difficulties because of the pandemic to feed their dogs. In some cases people are going without themselves to ensure their dogs are fed and in other cases it is the dog that loses out.

The extreme side of this is that some people are being forced to part with their dogs due to their temporary circumstances.

We want people to be able to keep their dogs and themselves well fed throughout this crisis and if they are in financial hardship the provision of food for their dogs will free up some cash to enable them to look after themselves better. Everybody wins.

We will supply free complete dried dog food to eligible people in the Two Dales. In most cases we would provide enough dog food to feed their dog/s for one month. This could be repeated. There is no restriction on breed of dog. For the duration of the program it is not restricted to Border Collies!

We will deliver to their houses directly in most villages and set up times and locations where people can meet us to collect food if they are outside of our delivery areas.

Delivery areas will be in the principal villages up to Muker in Swaledale and Langthwaite in Arkengarthdale. To be eligible people must be able to demonstrate hardship.

The simplest way would be to provide evidence of receipt of some sort of state benefit or basic state pension but there may be some people who are on furlough or have been self employed and are receiving no help, or insufficient help, to get by.

We would have to look at such cases on an individual basis.

To enrol on the program, eligible people would simply need to contact us.

There is one other caveat - people must not be receiving support from the Richmond food bank as we are already supplying dog food to them for them to distribute to people who have provided proof of eligibility to their satisfaction.

Swale Vets are aware of the program and in cases where they feel that one of their clients would benefit they will put them directly in touch with us but outside of themselves and the food bank we need to make more people aware of the opportunity for support if they need it.

We are also looking for somewhere in Reeth where we can leave bagged up dog food - sufficient for an average dog for one week - where people can pick up a bag if they need it.

It must be somewhere open to the public at least a couple of days a week - Friday being one - and under some sort of general supervision. We would rely on people's honesty in taking dog food in this way and this is one reason why we  
(continued on next page)

## REETH AND DISTRICT GAZETTE LTD

we would want it to be under some sort of supervision.

People are less likely to abuse the program if they could be seen collecting food.

If the smaller bags are insufficient they could come onto the main program for a sack to be provided. We would supply a plastic dustbin or other similar container and fill it with bags of food. When it's contents get low someone could call us and we would top it up.

Our funds are not bottomless but we would carry this on for as long as we could.

Initially we are proposing 3 months. It could be longer - it depends on take up.

More affluent people could make a donation to the program to extend its duration and we will be appealing for additional funding from other sources.

Please note - we are a voluntary organisation. A registered charity in England and Wales and also registered in Scotland. No one will benefit from this other than the recipients of the food. This program is being run to help local people, primarily in Swaledale and Arkengarthdale.

Support our work -  
[www.bordercollierescue.org/smile](http://www.bordercollierescue.org/smile)  
Adoption -  
[www.bordercollierescue.org/adoption](http://www.bordercollierescue.org/adoption)

Advice -  
[www.bordercollierescue.org/advice](http://www.bordercollierescue.org/advice)

Email -  
[hq@bordercollierescue.org](mailto:hq@bordercollierescue.org)

Main website -  
[www.bordercollierescue.org](http://www.bordercollierescue.org)

Videos -  
[www.colliewoodfilms.com](http://www.colliewoodfilms.com)

Running with Dogs / Running FOR Dogs-  
[www.colliewood.co.uk](http://www.colliewood.co.uk)

Telephone -  
**0845 6044941**

Due to Covid-19 our current office hours are — 2pm to 5pm Tuesdays to Thursdays

Help raise funds - sponsor Simon Bennett who is climbing Mount Everest - in his garage.

[www.bordercollierescue.org/everest](http://www.bordercollierescue.org/everest)

**I look forward to all your support**  
**Michael D. Cooke**  
**Trustee / Administrator**

### Dales Web Solutions

All aspects of website design

Based in Hawes

Email: [info@daleswebsolutions.co.uk](mailto:info@daleswebsolutions.co.uk)

Tel: 07931 822736



## Melbecks Parish Council February 2021

**Planning application:** Croft House, Gunnerside - Planning application/ Listed Building consent, for erection of porch and replacement of existing roof - the Council raised no comments or objections, Brow Hill Farm, Gunnerside; householder planning permission for conversion of adjoining stone building to create additional living accommodation- this application has been withdrawn.

**Tree planting** High Gill House, Low Row & Old Dairy, Low Row. A request was made for a letter from the Parish Council to support their application to the Millennium Trust for tree planting. The council was happy to support the plan and the clerk will reply to advise of this.

**Request for bench outside Low Row Church** A member of the public has requested that a bench be installed outside the Church in Low Row, no objections were raised however this will need to be agreed by Reeth Estates which is now administered by GSC Grays. The clerk will contact them to see if this is possible.

It was also noted that the Church has permission to put a path for disabled access along the wall side, and it was agreed for the clerk to contact the Church regarding this Highways Cllr Silver has met with Steve Barker, **Highways**, NYCC and the work has now been mostly completed. No further work at Gunnerside has taken place.

The clerk was asked to request more salt for outside the Institute, Brocca Bank and Peat Gate. The clerk was also asked to report to Highways that on the road up to Peat Gate, there is an

issue where the road is starting to slip into the gully in a passing place, which could cause damage to vehicles

**Next meeting** will be on Thursday March 25th 2021 at 7.30pm, which will be the Annual Parish meeting, to be held either at Gunnerside Village Hall or on Zoom, if to be held virtually, this is yet to be confirmed.

Nikki

## The Hair Salon

Reeth

Look good - Feel great - Be well

Appointments available

### Open Times

Monday	once every 6 weeks
Tuesday	9am - late
Wednesday	9am - 5pm
Thursday	9am - 5pm
Friday	9am - 5.30pm
Saturday	9am - 4pm
Sunday	closed

call us on **01748 884 627**

 @www.thehairsalon.co.uk

 The\_Hair\_Salon\_Reeth

### NYCC HOME LIBRARY DELIVERY SERVICE

This service is provided fortnightly on Thursdays for Reeth and Upper Swaledale villages.

For elderly or disabled residents

**Contact tel. no. 01748 824331**

Please leave a message or phone

**Colburn Library: 0845 4349502**





THE GARDEN ROOMS

AT TENNANTS



NEW FRIDAY AND SATURDAY EVENING  
DINE IN AND TAKE OUT

Bookings now being taken. For opening hours and all Dine In and Takeaway Menus  
visit [www.tennantsgardenrooms.com](http://www.tennantsgardenrooms.com)



The Garden Rooms at Tennants, Leyburn, North Yorkshire DL8 5SG  
01969 621 146, [info@tennantsgardenrooms.com](mailto:info@tennantsgardenrooms.com)  
[www.tennantsgardenrooms.com](http://www.tennantsgardenrooms.com)



JEREMY MOON

— DECORATOR & PAPERHANGER LTD —

Established 1981

Quick turnaround for holiday homes and lettings

Fully insured

Reliable and trustworthy tradesman

High class decorating at affordable prices

References available upon request

Call Jeremy for a free quotation

T: 01748 880 155

M: 07876 764 812

Email: [JEREMYLMOON@BTINTERNET.COM](mailto:JEREMYLMOON@BTINTERNET.COM)



## Thanks For The memory

By now most of you will know that Wendy and I have left Healaugh. After a number of false starts, and one huge disappointment, we have moved to a dream home in a small village near New-ark to be near our family.

Over the 25 years we have lived in Healaugh, Wendy and I have been involved in a large number of organisations and committees - 16 in all, and we have loved every minute of it! We are both very very proud of our involvement in the local community. We have come to know many of you, and have become firm friends with a few, and that will never change. The Dales is a magical area and will always hold a special place in our hearts. Until we meet again, take care. **Bye for now.**

**Malcolm and Wendy Gardner**



*Beauty and tranquillity.  
Quality and care.*

**Cat Hole Cottages | Cat Hole House | Thwaite  
Richmond | North Yorkshire | DL11 6DR  
Tel: 01748 886366**

Discover our treasury of gorgeous cottages in Swaledale and Arkengarthdale.

Well-equipped, stylish and individual, our cottages offer guests a wonderful holiday in the midst of superb scenery!

**To find your perfect cottage  
call Judith on 01748 886366**

[www.catholecottages.com](http://www.catholecottages.com)



**J W Porter & Sons**

Building + Roofing Contractors

All aspects of building work skilfully undertaken by local time-served builders, with over 30 years' experience of building in the dales.

Contact Greg, on:

**01748 886 434 / 253 or  
07817 719881**

## M. GUY - PLUMBING

For all your plumbing requirements

AGAS & RAYBURNS SERVICED

[kathrynguy@designermakersmarket.co.uk](mailto:kathrynguy@designermakersmarket.co.uk)

**Tel: 01748 - 825640**



**Yorkshire Dales Accountancy**  
Chartered Accountants

**taxation & business advisors**

Yorkshire Dales Accountancy aims to provide an efficient, cost effective service for our clients; we pride ourselves on delivering these services in a professional and friendly manner. We want all our clients to feel that we are approachable, no matter what their query, and we aim to offer sound, practical advice.

The Partners, Martin Fleming, a Chartered Accountant, and Hazel Thwaite, a Chartered Tax Advisor, together have over four decades of experience. We provide a broad range of accountancy and taxation services

**E-mail:**

**[Info@yorkshiredalesaccountancy.co.uk](mailto:Info@yorkshiredalesaccountancy.co.uk)**

**Telephone: 01969 678128**

**[www.yorkshiredalesaccountancy.co.uk](http://www.yorkshiredalesaccountancy.co.uk)**

**k Address: 2 Chapel Street, Hawes,  
DL8 3QG**

## Help Needed To Clean Holiday Cottages

Saturday mornings for 2-3 hours  
from mid April onwards.  
Must have own transport.  
Low Oxnop Farm  
Gunnarside  
Tel: Carol on 01748 884737

## Reeth Memorial Hall

The Memorial Hall will reopen in line with Government advice. All 2021 concerts have been cancelled or postponed until August at the earliest.

Please see the Hall website for up-to-date details:  
[www.reethmemorialhall.co.uk](http://www.reethmemorialhall.co.uk)

## Reeth Memorial Hall Caretaker

After 18 years as caretaker of Reeth Memorial Hall, Jenny Sunter (ably assisted by Brian) has decided to retire at the end of March.

The Hall's Management Committee is grateful for all that they have done which has been 'over and above the call of duty.'

Anyone wishing to find out more about what this job involves is invited to contact **John Little, the Hall's Chairman** (tel. 01748 884759 or email [memorialhall@swaledale.org](mailto:memorialhall@swaledale.org)).



two dales bakery  
reeth

# ARTISAN BAKERY & CAFÉ

Delicious breads and pastries made on site  
Full café menu including vegetarian and vegan options  
Wheelchair accessible • Well behaved dogs welcome

Visit us at the Reeth Dales Centre, Silver Street,  
Reeth, North Yorkshire, DL11 6SP

SPRING/SUMMER OPENING TIMES  
Wednesday to Saturday 08:30 - 17:00  
Sunday 09:30 - 16:30  
& Bank Holiday Mondays  
[www.twodalesbakery.co.uk](http://www.twodalesbakery.co.uk)  
☎ 01748 905001 📍 🌐



## Sustainable Swaledale

Climate change  
Swaledale's climate twin

**Climate change** means that in the future Swaledale is likely to have weather currently experienced further south. Using the latest official UK Climate Projection data reaching out to 2080, covering temperature, rainfall, and windspeed amongst other measures, it has been possible to look for places which currently experience the sort of weather that Swaledale will experience in 2039 and 2061. Visit the blog post to find out which places, if current projections are accurate, closest match a future Swaledale climate:

[sustainableswaledale.org/blog/swaledales-climate-twin/](https://sustainableswaledale.org/blog/swaledales-climate-twin/)

The National Trust has used the same dataset to map climate change threats to its properties, coastline, and countryside. The mapping covers **Arkengarthdale/Swaledale**: <https://tinyurl.com/bw82cc>

### Food and gardening

Find advice on what you can start to plant and the importance of rotating your crops in the blog:

**March in the vegetable garden**: [sustainableswaledale.org/blog/march-in-the-vegetable-garden/](https://sustainableswaledale.org/blog/march-in-the-vegetable-garden/)

UN research on **food waste** found that more than 930 million tonnes of food sold in 2019 ended in waste bins. The UN has set a target to halve food waste by 2030: [news.un.org/en/](https://news.un.org/en/)

[story/2021/03/1086402](https://www.reethanddistrictgazette.com/story/2021/03/1086402)

The Sustainability charity WRAP has reported that batch cooking and more careful meal planning during the lockdown has recently reduced waste by 22% compared to the 2019 figure. [bbc.co.uk/news/science-environment-56271385](https://www.bbc.co.uk/news/science-environment-56271385)

One way of cutting down food waste is **compleating** (whole plant eating) focusing on eating all edible parts of a plant. An account of a beginner's experience of compleating is on the Sustainable Swaledale site:

[sustainableswaledale.org/blog/](https://sustainableswaledale.org/blog/)

### Planning

Sustainable Swaledale responded to the Yorkshire Dales National Park Consultation Paper no 3: Exploring our options: building new homes, expressing concern regarding the downgrading of Reeth.

### Together for Trees

The Yorkshire Dales Millennium Trust and Sustainable Swaledale are still looking for **small sites for planting trees**. If interested, please contact [info@sustainableswaledale.org](mailto:info@sustainableswaledale.org)

### Wood Pasture

With the current renewal of interest in **wood pasture**, it should be noted that Swaledale used to have a lot of wood pasture defined as grazing land with scattered trees. Place names such as Thwaite (clearing), Hollins (holly trees), Stott Wood (stott meaning a steer), scrogs and springs (pollarded trees) all point to a historic landscape. More information can be found in Andrew Fleming's book: *Swaledale: Valley of the Wild River*.



## REETH AND DISTRICT GAZETTE LTD

### World Curlew Day 21 April 2021

We are privileged to be able to see and hear the birds around the Dales. The Yorkshire Dales National Park and landowners within the Northern Upland Chain Local Partnership are working to conserve the curlew. The UK's breeding curlew population **has halved in the last 25 years** and the curlew was added to the UK Red List of Birds in 2015 (birds most at risk).

On the subject of birds, it isn't too late to put up nesting boxes.

Clickable links available via the Sustainable Swaledale website.

Find out more and join in

Email us:

[info@sustainableswaledale.org](mailto:info@sustainableswaledale.org)

Facebook Group:

Sustainable Swaledale

Website:

[www.sustainableswaledale.org](http://www.sustainableswaledale.org) where you can sign up to our free newsletters, and choose to support us as a member for £5 per year.

**Sustainable Swaledale Group**  
Margaret

### OVERTON HOUSE CAFÉ & SHOP, REETH

Light meals and home baking.

Eat in or take out. Orders taken.

Closed Mon, Thurs & first Sunday of each month

Opening times may vary so please check.

**01748 884045**

[www.overtonhousecafe.com](http://www.overtonhousecafe.com)

The Gazette is online:

[www.2dales.org.uk](http://www.2dales.org.uk)



**Ballet for boys and girls  
from the age of 3 years.**

**Modern Dance/Jazz  
for children and teenagers.**

**Tap for children and adults.**

**For more information please  
contact:**

**Janet Seymour LRAD**

**Tel: 01748 884 677**

**Mobile: 07958 145752**

**[www.swaledaledance.co.uk](http://www.swaledaledance.co.uk)**

### P Bellwood

**Joinery and Building Services**

Quality, Local, Reliable Time-Served Craftsman

**[www.paulbellwood.co.uk](http://www.paulbellwood.co.uk)**

**07964 051 004**

**[paulbellwood@aol.com](mailto:paulbellwood@aol.com)**

Bespoke Joinery

UPVC & Timber windows and doors

Kitchen Fitting

Decking

Plastering

All aspects of building work



**Fully insured.**

**References available on request.**

### Richmond Sixth Form College Emma's Artwork Admired By Jesse Lane

I am delighted to share some news about Emma Hodgson and her fantastic artwork which has been admired by world-renowned artist, Jesse Lane. See the stunning artwork on the opposite page.

Emma Hodgson, a Year 12 student at Richmond Sixth Form College, was delighted to discover that Jesse Lane, a world-renowned Coloured Pencil artist, had commented and liked a piece of her artwork on Instagram. Emma has been studying Lane's portraits which have won many national and international honours, including the world's top award for coloured pencil work. His drawings have been featured in numerous prominent art magazines and publications.

Mrs James, Emma's Art teacher, said: "Students were offered a range of Artists' work to focus their practical work on this half term and Emma decided to study Jesse Lane's work. Emma is an incredibly committed student who is flourishing at A-level. Her amazing technical prowess is clearly demonstrated by her study of Lane's work. Her ability to manipulate materials and create a work of such precision is a testament to her talent and hard work. I am so pleased that Lane himself has recognised her ability and given a lovely boost to her confidence on social media."

Emma said: "I have an art account on Instagram **@ehodgson\_art** where I post some drawings every now and then. I posted my study of a Jesse



Lane work, which is part of my artist page, and he liked and commented on it! I have found that Art has really helped me during lockdown, it's given me a focus and time to enhance my style. I am definitely going to continue doing art as a hobby, after my A-levels, and add to my art portfolio as I love creating drawings and find it really enjoyable to see the final product."

Jesse Lane is a signature member of the Coloured Pencil Society of America and a member of the Portrait Society of America and the International Guild of Realism.

You can find out more about his work at [www.jesselanart.com/theartist](http://www.jesselanart.com/theartist) I do hope this may be of interest to readers.

**Jill Lundberg**

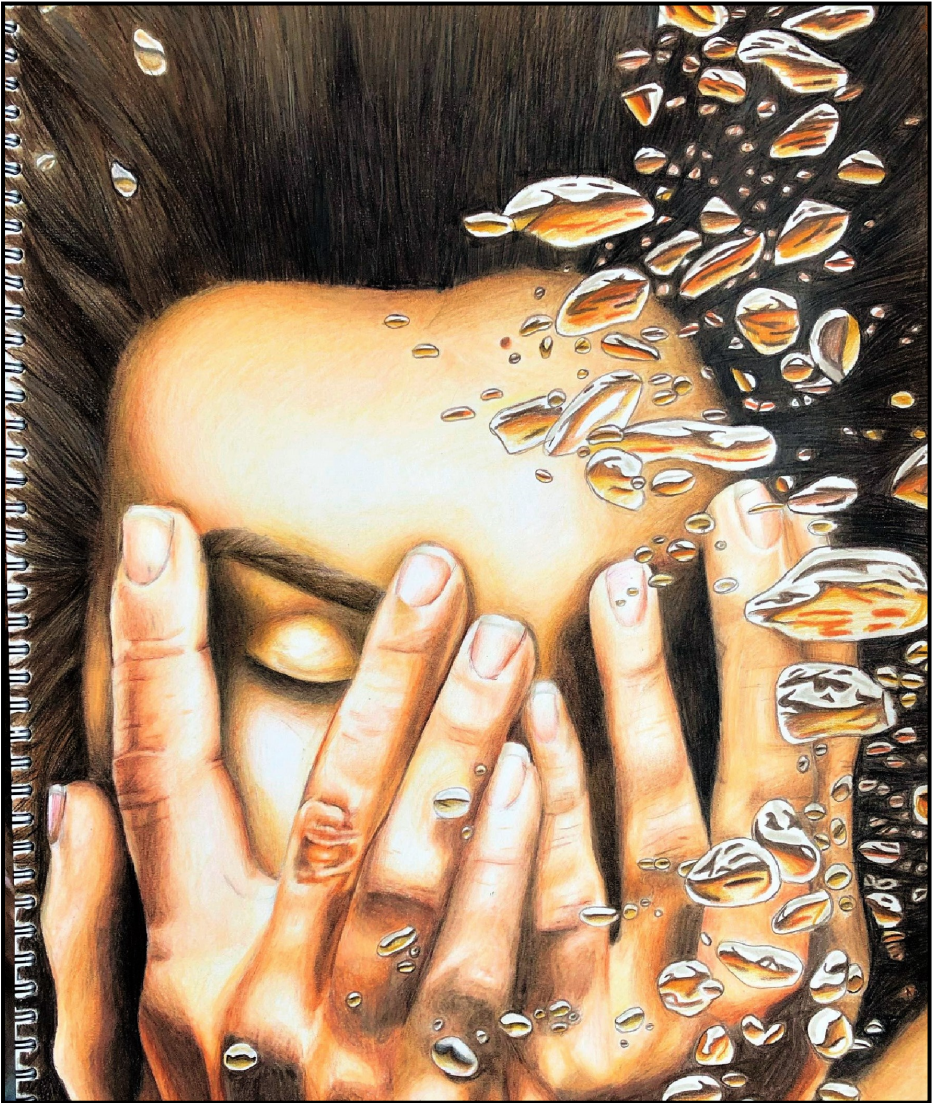

**Rose Cottage**

Just off the village green in Reeth

**Sleeps 4**

Dogs welcome

**Tel 01964 562239**

Email: [rosecottagereeth@gmail.com](mailto:rosecottagereeth@gmail.com)

**Richmond and Dales Private Tutor**  
**MATHS AND ENGLISH**

Pre-school to Secondary Yr. 7

Caroline Henderson

Healaugh, DL11 6UE

**Tel. 07814292031**

[richmondprivatetutor@gmail.com](mailto:richmondprivatetutor@gmail.com)

[www.richmondprivatetutor.co.uk](http://www.richmondprivatetutor.co.uk)





**YORKSHIRE DALES**  
National Park Authority

## **Yorkshire Dales National Park Rapid Response to 'Climate Emergency' Bainbridge 1 March 2021**

Engineers are installing solar panels, air source heat pumps and LED lighting in Yorkshire Dales National Park Authority buildings, while electric vehicle charging points have gone in at all ten of the Authority's public car parks.

The renewable energy installations will result in a 40% reduction in the annual amount of carbon dioxide emitted from running the Authority's properties.

Aysgarth Falls National Park Centre (NPC), Malham NPC and the Dales Countryside Museum in Hawes have had solar panels installed in the past few weeks. Solar panels will soon also go on the roof at the Colvend offices in Grassington, while additional panels have been put on the roof of the Authority's other offices, Yoredale in Bainbridge. Air source heat pumps will be installed at Malham and Aysgarth Falls NPCs next week. Each property where work is being done is expected to generate electricity for the National Grid outside of business hours or during long sunny spells. Lighting has been changed to LED in all Authority buildings. The work is being part funded by a grant from the Public Sector Decarbonisation scheme.

Separately, seven new electric vehicle chargers have been installed in the Authority's car parks this year, to add to the three installed last year. Help from Craven District Council and a grant from the On-street Residential Chargepoint Scheme made the installations possible. Each unit is a Podpoint 7kw dual charger, dispensing energy

costing 25 pence per kilowatt hour (kWh). Charging a car for one hour at one of the new points adds about 30 miles of range.

Member Champion for Sustainable Development, Carl Lis, said: "The climate and nature emergency demands the sort of rapid response that we are making. By March last year, the National Park Authority had reduced its own carbon dioxide emissions by 64% compared with 2005. The latest work will reduce our emissions further. But we know we still have a long way to go.

"We want to eliminate carbon dioxide emissions from our operations, as well as embed sustainability in everything we do and use, from the materials we use for fixing paths or planting trees to the jackets we wear while out working. We can take encouragement from the progress being made but we must not let up."

The first three electric vehicle chargers in National Park Authority car parks, installed last year, have saved nearly 4,000 tonnes of carbon dioxide being emitted. Mr Lis added: "We looked at the benefits from the first three EV charge points and decided to put in a further seven of them. We know that our charging points cost people a bit more than a typical charging point at home. The idea, though, is for drivers to top up at these points, rather than rely on them to fully charge. We hope the charging points will give electric vehicle users confidence to visit the National Park and be sure that they can (Continued on next page)



## REETH AND DISTRICT GAZETTE LTD

'fill up' if necessary. We plan to review regularly the usage of the existing chargers and may install more at specific sites as demand increases." The Yorkshire Dales National Park Authority started a programme of actively reducing its carbon emissions in 2006. By March 2019, it had reduced emissions by 64% compared with 2005.

The Authority's Carbon Reduction Plan - approved at a full Authority meeting in April 2020 - sets it on a course to reduce carbon dioxide emissions from operations by at least 95% by 2030 compared with the 2005 baseline.

**Andrew Fag**  
[www.yorkshiredales.org.uk](http://www.yorkshiredales.org.uk)

## Starling Murmurations

### RSPB assisted notes.

'A mass aerial stunt - thousands of birds all swooping and diving in unison.'

### Treehugger.com assisted notes:

'National Academy of Sciences in 2012, published research showing that each bird is actually reacting to the birds nearest to it. The movement is the result of a series of short-range reactions. One bird affects its seven closest neighbours, and each of those neighbours' movements affect their closest seven neighbours etc. This is how a flock is able to look like a twisting, morphing cloud with some parts moving in one direction at one speed and other parts moving at another direction and at another speed.'

**Mike B**

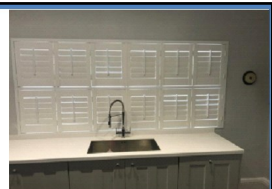
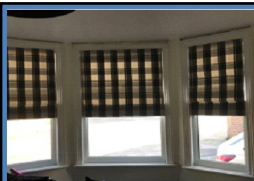

Perspective Blinds provide a comprehensive range of quality made to measure blinds, bespoke shutters & Curtains

**We offer a free, no obligation home measure & quotation service**

**Call Gary on 07814638602**

Message us:

[nyblindshop@gmail.com](mailto:nyblindshop@gmail.com)

[www.perspective-blinds.co.uk](http://www.perspective-blinds.co.uk)

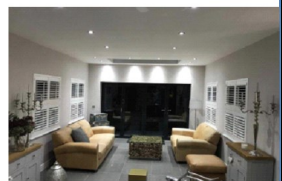

WORLD OF JAMES



**News Release  
February 2021**

**New Appointment to the Main  
Board of the  
World of James Herriot Ltd**

The board of Directors of the World of James Herriot Ltd is delighted to announce the appointment of John Galtery onto their main board as part of ongoing success of the award-winning attraction in Thirsk. He joins the board following the recent appointment of Kate Pawlett, centre manager as a director.

Managing Director Ian Ashton says: "John has been involved as PR and marketing consultant to the World of James Herriot since 2012 when we first took over from Hambleton District Council to form the private limited operating company, the World of James Herriot Ltd. We are delighted to have John join us in recognition of the hard work, loyalty, and extensive knowledge he provides in the business, and we welcome him to the Board".

Since 2012 WoJH has been run by a team of Herriot enthusiasts with a vision to continually develop it to attract more visitors. John's appointment follows him becoming chairman of the Herriot Country Tourism Group, the partnership of tourist attractions, B&B's, hotels, self-catering, restaurants, pubs and holiday cottages that work with the World of James Herriot

to attract visitors to the area.

The Board includes the vet and author's son, daughter and a small number of local businessmen and women and John's appointment as marketing director is part of the continuing investment in people in the business.

"People from all over the world enjoy so much the interpretation and information about Alf Wight (James Herriot) and his former home and surgery and it is an absolute pleasure to be able to promote such an iconic and well-loved brand as James Herriot. I am delighted to be joining the board to help to steer its future strategy especially with the new "All Creatures Great and Small" on Channel 5 which is now bringing a whole new generation into play for the attraction and the area." added John.

Both the World of James Herriot and the Herriot Country Tourism Group play an important part in the visitor economy in the area and the Group is working with Hambleton District Council to develop initiatives that will help visitors and local people to experience and enjoy Herriot Country through working partnerships with Herriot Country Tourism Group members. The Group also works with Richmondshire, Rydale and Harrogate Districts with James Herriot's All Creatures Great and Small locations, attractions, accommodation, food, drink and other related tourism businesses.



Pictured: John Gallery with Ian Ashton, managing director at the statue of Alf Wight OBE (James Herriot) at the World of James Herriot

For further information please contact:  
Ian Ashton, managing director, World of James Herriot, 23 Kirkgate,  
Thirsk, North Yorkshire, YO7 1PL Tel: 01845 524234 E-mail:  
mail@worldofjamesherriot.com  
John Gallery, Tel: 07967 032623  
E-mail: marketing@worldofjamesherriot.com  
Website: www.worldofjamesherriot.com / www.herriotcountry.co.uk

## Lady Interior Decorator

Painting & Decorating, Competitive rates  
Established 30 Years

Call Yvonne on: 07838378836  
Based in Richmond



# REETH AND DISTRICT GAZETTE LTD



**SWALEDALE**

## Mountain Cave & Rescue Team

Incidents - Feb 9th to March 9th

**On average we respond to between 50 to 60 calls each year. 2 Incidents this edition.**

The teams focus during the Covid-19 outbreak has been to maintain an operational Mountain & Cave Rescue Service, we've held meetings on-line & limited equipment checks to reduced members of the team. Fortunately, we are well stocked with the essential PPE to protect the team when deployed.

As you would imagine it has been a quiet month for the team, online training has taken place & team members have made the most of the snow to keep themselves fit & skilled as best they can.

**13/02/2021: Incident 05:** Called to assist the Ambulance service with a medical emergency at a remote house, snow made access impossible for the ambulance service by vehicle. Community First Responder made it on foot. The team vehicles attended thanks to the local farmer and his snow plough & treated the casualty on scene.

**10/02/2021: Incident 04:** Called by the Ambulance service to assist with the recovery of a casualty suffering a medical emergency at a Snowbound house. Treated by the Ambulance crew and evacuated by team vehicle.

**Incident 5:** Drifting snow making access difficult (see Photo on opposite page).

**Fundraising update for our new Incident Control Vehicle.**

At the time of writing (March 9<sup>th</sup>) we've raised £72,050, still a little way to go but a massive thanks to everyone who has donated so far, we are now applying for grants to achieve our goal. We are ever

hopeful that we'll reach our target of £80,000 by next edition!

**Thanks to all our team members, supporters & YOU for the ongoing support.**

**DON'T FORGET IF YOU NEED MOUNTAIN OR CAVE RESCUE, call the POLICE on 999 and ask for MOUNTAIN or CAVE RESCUE**

Swaledale Mountain & Cave Rescue Team  
Alan

## Yorkshire Dales Cleaning

Holiday Cottage Cleaning  
Relief Cleaning Cover  
Residential Cleaning  
Deep Cleaning  
01748 886698 & 07534270525  
JulieChadwick1@aol.com

### WANTED:

#### Old Shotgun Cartridges

Collector is looking to purchase single items, boxes, collections; also loading tools, cartridge bags.

Any old shooting items.

**01986 892071**

### Cosy Holiday Cottage

Attached to owners' farmhouse on hill farm in Arkengarthdale. Sleeps 2. No pets. E.M. on request.

**Mrs Gladys Atkinson**

**Tel. 01748 884550**

### THE HEALING COLLECTIVE

Encouraging health and well being with a range of therapies including  
\* Reiki \* Counselling \* Bach Remedies \*  
\* EFT (tapping) \* Indian Head Massage \*  
*Treatments for animals also available.*

Coach House, Berry's Farm Shop & Café,  
Swinithwaite, DL8 4UH. t.0845 474 2383  
info@healingcollective.co.uk  
www.healingcollective.co.uk







**Incident 5: Drifting snow making access difficult.**

### Spring 'Springs' Into Action

Now that we have gone through this pretty harsh winter, many of the things we love about spring are here with lambs, snow drops and daffodils popping up around Swaledale. However, one thing is missing, three certain species of birds, that migrate from miles away for our cooler climate.

From mid-April to May we can expect to start to see and hear Swifts, Swallows and House Martins. Happily nesting above the eaves of the pubs, churches, rundown buildings or in the crevasses of your very own house!

These birds are amazing, migrating from as far away as South Africa (6000 miles) to the UK! Each of these birds have their own unique features and interesting facts.

The Swift is a light black to dark brown bird with a white beard on their throat. It has a short but wide beak, making catching insects an easy task for these magnificent creatures. It has the largest wingspan out of all three birds, measuring at 38-40cm (15-16 inches). These are also geometrical being closely compared to a scythe. This bird has a fork like tail just like the other two birds. Swifts are so adapted to catching insects, that they barely ever touch the ground to perch or even walk. They sleep on the wing throughout their life, swooping in parties of other Swifts and chasing one another in a spectacular air performance. Their fledglings, unlike other birds, practice flapping their wings before flight. They even do push ups to prepare themselves! Not only do they have a unique exercise routine, they are

also exceptionally reliable couples. It is well documented that Swifts mate for life (Pair-Bonding) meeting in Spring in Europe (late April - mid May) and then both travelling back to Africa around mid to late summer (mid July - early August).

Now Swallows. These small creatures have a red throat with a blue back and white front. They have a pointer fork shaped tail compared to the swift's bigger fork, looking similar to a meat fork. Their agile tail feathers give them the manoeuvrability to catch insects on the wing, which is on another skill level to Swifts and House Martins. Unlike Swifts, Swallows make their nest out of dry dirt and spit to make it more difficult for predators to see. The nests can last up to 15 years and not only made of spit and mud but also made of bits collected by the female swallows (predominately). They love to nest in old barns and under eaves, giving them their appropriate full name the Barn Swallow. Swallows arrive by late March to mid May, leaving again for Southern Africa from September to October. This journey takes an exceedingly long time, with Swallows traveling 200 miles a day to reach their winter home.

House martins, are the third of these migratory birds. Known for their dark blue capped heads which fade into a dull black on its wings and a white on its underbelly. Like Swallows, house martins make their nests out of mud and spit, but unlike Swallows, they much prefer to nest on buildings. These birds are colonial, with some birds brooding on their own while others breeding in large colonies of more than 30 nests. (continued next page)

## REETH AND DISTRICT GAZETTE LTD

Nests may not be occupied for a while, as house martins do not generally breed as soon as they arrive. Whereas Swallows and Swifts do. However, this does not disturb their breeding process, as more than two to three chicks can hatch first brood. Then a second brood of chicks can arrive, which is very impressive in such a short period of time. House Martins are therefore well known for staying longer than Swifts and Swallows, because of the second brood, leaving our shores between September and October. You can see that each of these three species have unique and beautiful aspects of their lives and are so lucky to have such an amazing sights to behold. Where I live in Reeth I can walk a few minutes and there I can sit by the Swing bridge or on the village green and for several months they will be ever present.

**However**, these birds do need our help. Populations of all these species have significantly reduced in numbers in a relatively short time of 25 years. They are all now amber (warning) listed. The many factors involved in their decline include Climate change, with birds struggling to cross the ever expanding Saharan Desert. Also increasing temperatures make this area a death trap for all creatures not only the migrating birds. Furthermore, the fact that we erect new buildings (including the conversion of old Barns) everywhere makes it more difficult for these birds to find suitable nesting sites. People are also improving their roofs which once were perfect nesting areas.

This makes it very hard for swifts, Swallows and House Martins to build their nests in towns cities but also

more increasingly the countryside.

Uses of pesticides do not help either, poisoning these birds in all sorts of areas. However, this can all be balanced. Although some of these problems are to be addressed by local councils and government, YOU can make a difference.

Whether it be making or purchasing Swift, Barn Swallow or even House Martin nest boxes to place up the side of your house. This will help these creatures in many ways. Another way you can help is by surveying your village using the RSPB Swift mapper. Searching for a flock of screaming Swifts maybe or searching for their nests, it may not seem like much, but this data collection helps the RSPB and will be used to help protect them from harm.

If you are having a new roof done or some brick working, putting swift bricks up or asking the builders to put a colony of nest boxes could really help improve the populations of these magnificent birds. You can also encourage them to nest naturally or feed in your garden by incorporating changes into your garden. All three of these species love insects, so the more you encourage insects with insect hotels or ponds, the more Swallows, Swifts and House Martins you happily see swooping above your house. As you can imagine this also will make you feel better and healthier. We know it just does. So, this Spring and Summer, do not forget about these beautiful birds, help them in whatever way you want to. If you would like more information about these creature's, how to help them and where to buy nest boxes just research on the RSPB website or contact me.

**Sam B**  
**bardenboy14@gmail.com**

## REETH AND DISTRICT GAZETTE LTD

**Dear Editor (Mike B)**

I was interested to read your piece in the current Reeth Gazette about Shackleton. I lived and worked in the Antarctic for the British Antarctic Survey for a continuous period spanning 1973 to 1975 when we still used huskies as our main form of transport.

On my way to the Antarctic, I stopped off at South Georgia for about 6 weeks before heading further south. The base at South Georgia is just on the other side of the bay from the abandoned whaling station at Grytviken where Shackleton is buried. It was also where the Falklands 'unpleasantness' first kicked off, with the arrival of Argentinian 'scrap merchants' there.

Out of interest, I've attached a few photos that I took when I was there. The first is Shackleton's grave in the whalers graveyard at Grytviken,



Second is an old photo that I found showing his funeral at Grytviken.

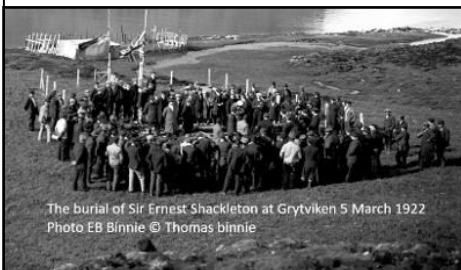

The burial of Sir Ernest Shackleton at Grytviken 5 March 1922  
Photo EB Binne © Thomas binne

Third is the plaque at Stromness whaling station which is where he found help.

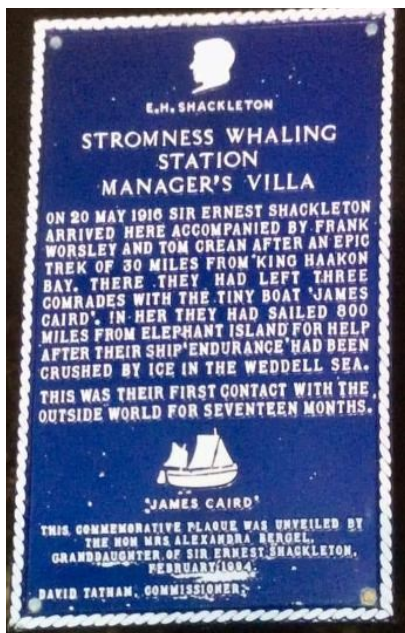

As an aside, we didn't have TV, mobile phone's or SATNAVs and our clothing was the same type that Shackleton used. No man-made materials just lots of layers of natural (wool, etc) materials

I hope that these may be of interest.

**Steve Wroe  
Low Row**



## REETH AND DISTRICT GAZETTE LTD

### Great Album The New Abnormal The Strokes



I wanted something to listen to that was something totally new. I had heard of The Strokes of course.

So once I saw what I thought was a brilliant album cover and saw the words 'from New York' I thought 'go for it'.

It took only 2 plays and I have played this a lot now. The vinyl pack is very solid and even comes as standard with a plastic cover.

If you google them you may find 'American rock group often credited with having spearheaded a revival of 1960s-style garage rock in the early 21st century'. Just listen to the first three tracks: 'The Adults are Talking', 'Selfless' and 'Brooklyn to Chorus' to get a feel for them.

I am going to get more Strokes albums.  
**Mike B**

**delicious/yorkshire**  
TASTE AWARDS  
2017  
**WINNER**

CAMBRIDGE  
HOUSE

**YORKSHIRE'S FINEST**  
**taste**  
WINNER  
2016  
**BY YORKSHIRE POST**  
©2016 delicious/yorkshire

VisitEngland  
**Gold**  
AWARD

2019  
CERTIFICATE OF  
EXCELLENCE  
tripadvisor

VisitEngland  
GUEST  
ACCOMMODATION  
★★★★★

Cambridge House Reeth boasts one of the most enviable positions in the Yorkshire Dales, perfect for walkers, cyclists or exploring North Yorkshire. Five en-suite rooms. Listed in The Good Hotel Guide 2019. Winner, White Rose Awards Guest Accommodation of the Year 2018

**Y**  
WINNER  
WHITE  
ROSE  
AWARDS  
2018

01748 88 46 33  
[www.cambridgehousereth.co.uk](http://www.cambridgehousereth.co.uk)  
[info@cambridgehousereth.co.uk](mailto:info@cambridgehousereth.co.uk)

**McGarry & Co** SOLICITORS



*Local Knowledge & Practical Advice*

**Your Legal Companion**

- PROBATE & ADMINISTRATION
- WILLS
- AGRICULTURAL MATTERS
- POWERS OF ATTORNEY
- NURSING & RESIDENTIAL HOMES
- LAND TRANSACTIONS

Offices At: *Barnard Castle* *Hawes*

mbmcgarry.co.uk      t: 01833 600 160      t: 01969 666 290  
 e. office@mbmcgarry.co.uk      DL12 8EQ      DL8 3QS

## Support the Reeth & District Gazette

Order your printing from us and we will credit 10% of the value of your order to the Gazette account at no extra cost to you!

**Quote Gazette when ordering**

## Booklet Printing

- Reports
- Manuals
- Brochures
- Catalogues
- Newsletters



Saddle Stitched - Perfect Bound - Wire Bound

From your computer files or hard copy

## STURDY TRAVEL

INDEPENDENT TRAVEL SPECIALISTS

Now at 1 Golden Lion Yard  
 Market Place, Leyburn DL8 5AS  
 For all your travel needs, home and abroad

Call: 01677 422826

Email: robert@bakewelltravel.co.uk



Part of Bakewell Travel



## NCR set Printing

- Invoices
- Estimates
- Order Forms



Fast Turnaround - Padded - Loose Sets

*Martyn Leaver*

*Dry Stone Waller*

- Farm or domestic work
- Drystone or facewalling
- Fence repairs and paving
- Misc jobs etc

Thwaite 01748 886025

Mob: 07971 456 043



**Reflections  
 PhotoGraphic  
 Services**

Tel: 01833 690733

www.refprint.co.uk

email: sales@refprint.co.uk

## Autism and Moving Home

Dear Editor (Mike),

I am a disabled autistic woman and I am trying to move house to nearby to either Kirkby or Reeth or Hawes, or anywhere in between and I am finding it really hard to find a really remote house. I am from near Kirkby and I moved away to South Lakes but I want to move back home. I need a really remote place due to my disability. It's really hard to find one.

A couple of different people suggested to me I try to ask around and see if anybody has a house they might think to sell that is maybe empty or derelict.

So I am asking all Gazette readers if they know of any properties or who I can contact. Any advice and/or ideas very welcome.

**Eleanor**

**[ejfitton1000@gmail.com](mailto:ejfitton1000@gmail.com)**

## 3D Cross-Stitch



### The Nutmeg Gallery

Dozens of models on display together with kits, accessories and the full range of DMC stranded cotton. Normally open Mon-Fri, and Saturday afternoon.

Reeth Dales Centre, Off Silver Street,  
Reeth, DL11 6SP, 01748 884926



[www.3dcrossstitch.co.uk](http://www.3dcrossstitch.co.uk)

Dawn Clarkson Associates' sister company:



**WILLS and  
ESTATE PLANNING**

*Peace of mind*

- Will Writing & Storage
- Lasting Power of Attorney
- Probate Administration
- Inheritance Tax Forms
- Inheritance Tax Planning

Not sure what to include in your Will?

Need a Lasting Power of Attorney?

Need help completing Probate Administration?

Discuss ways to reduce your future Inheritance Tax liability

**LET US HELP YOU MAKE THE RIGHT DECISIONS**

For an informal chat about your options call Dawn

**t: 01969 623092 [www.willsandestateplanning.co.uk](http://www.willsandestateplanning.co.uk)**

**e: [dawn@willsandestateplanning.co.uk](mailto:dawn@willsandestateplanning.co.uk) Twitter: @WillsandEstateP**



Royal Mail Special Stamps 2021



*The Legend of King Arthur*

THE OLD TEMPERANCE BOOKSHOP

Reeth, Richmond, DL11 6TE

Tel. 01748 884185

Christian books &  
cards, Fairtrade crafts  
and food

Beside the village green  
in Reeth, we are 50  
yards up from Reeth  
Evangelical Congregational Church



*We hope to re-open  
on Monday 12th April*

*Opening times:*

1.30pm - 4.00pm Mon, Thurs, Sat  
10.30am - 4.00pm Fri



**FREE**  
Professional  
Spot & Stain  
Remover

Carpet Cleaning

Rug Cleaning

Upholstery Cleaning

Mattress Cleaning



*Proudly serving The Dales  
Since 2014*

Leyburn - 01969 622620

Mobile - 07944 774947

[www.ecodrycarpetcare.co.uk](http://www.ecodrycarpetcare.co.uk)