

REETH & DISTRICT GAZETTE

ISSUE NO. 283

JANUARY 2020



Two Dales Local News
HAPPY NEW YEAR 2020

First Thoughts . . 'From Mince Pie to ramblings'

As I write this I have my first mince pie of 2019 in front of me. I have just opened 'door 1' on my advent calendar. If you want to know 'it's a robin on a stick'.

Ok, I start to write and imagine its not 1st of December. It is in fact January the 10th 2020. That means many of us would have joined their local gym and paid for a three month membership, not considering that in fact we will only attend for one month. The January papers have news of the latest diet research results. A highly qualified research team, £500,000 funded, have discovered that it looks like that if we were all to eat less and exercise more then we should all be healthier. Amazing that, who would have thought?

What to write? Should I write something a 55 year old grumpy git would write. Something true to thyself. Something about mobile phones, litter louts or Easter eggs being in the shops Boxing Day. Alternatively really go into an alternate reality direction and go 55 year old chap positive?

Already I am rambling and this may

be because I am juggling so many thoughts and problems at this time of year and age.

Example 1. Yesterday my mother phoned me at home. Note 'at home' part of that sentence. Her first words were 'are you out?'. I answered 'no I am in'. Good answer that I thought. She then went on to say 'your dad is back'. I had to remind her he had passed on recently. I asked 'where is he mum then?' She then said 'in the cupboard and would you like to have him?'. I established she had his ashes back and they were in a large box. He was evidently very heavy. I did quip that he was often overweight. I declined the kind offer of my dad arriving in the post. Poor mum, she is struggling as all of us would.

Example 2. Our teenage kids. Too much to say here. Parents know that they are a constant worry. At their age I just left my parents alone, sat in a dark room, playing music loud and wrote woeful poetry.

Example 3. Worried about poor Raymond Briggs. Not 100% now and he was not interviewed on TV this December.

Right. Now to switch back to current day, December 1st.

Next month I promise an upbeat 'First Thoughts'. I like the start of a fresh new year.

**Happy New Year to all
readers**

Mike B

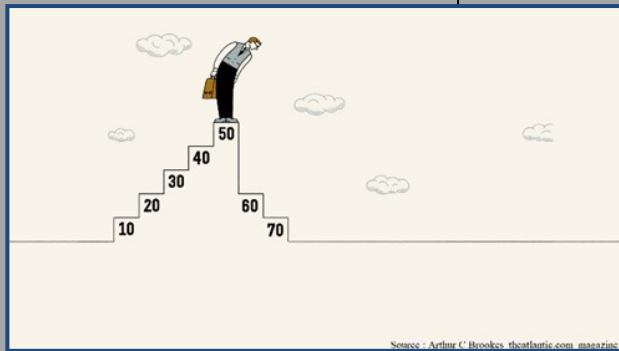

REETH AND DISTRICT GAZETTE LTD

Published by
**The Reeth & District Gazette
Ltd. Company Number:
06541854**

c/o The Company Secretary
Andrew Bedford, Glory Be, Blades
Richmond, North Yorkshire DL11 6PS
Tel./Fax: 01748 886974

Email: treasurer@reethGazette.co.uk

No material may be reproduced in whole or in part without permission. Whilst every care is taken for accuracy, the publishers cannot be held legally responsible for any errors or opinions in articles, listings or advertisements.

Gazette Management Team

Chairman: James Alderson

Greenways, Grinton, Richmond
DL11 6HJ

Tel: 01748 884312

E-mail: chairman@reethGazette.co.uk

Secretary: Sue Alderson

Holme View, Low Row, Richmond,
DL11 6PE

Tel: 01748 886292

E-mail: secretary@reethGazette.co.uk

Editor: Mike Barden

Kings Cottage, Reeth, Richmond
DL11 6SX

Tel: 01748 884737

E-mail: editor@reethGazette.co.uk

Treasurer: Andrew Bedford

Glory Be, Blades, Richmond, DL11 6PS

Tel: 01748 886974

E-mail: treasurer@reethGazette.co.uk

Subscriptions: Elsie Whitehead

5 Place Hill, Reeth, Richmond,
DL11 6SD

Tel: 01748 884132

E-mail:

subscription@reethGazette.co.uk

Distribution: Trevor Brown

The Cottage, Healaugh, Richmond,
DL11 6UA

Posting The Gazette

To post a copy of this Gazette to a friend or relative, will require a Large Letter size and will cost £1.32 second class, or £1.50 first class.

Cover Picture. By Peter Brook (1927 to 2009) local landscape painter. <https://www.peterbrookart.co.uk/>.
Permission granted to Editor by www.acgallery.co.uk

REETH POST OFFICE . . . more than just a Post Office

Reeth, Richmond, N. Yorks DL11 6SE Tel 01748 884201



**Don't go cold this winter:
Logs & Sticks only £4.25 a net
Coal £5.99**



SERVING OUR COMMUNITY www.reethpostoffice.co.uk

DEADLINE TO SUBMIT ITEMS FOR FEBRUARY GAZETTE IS 10TH JANUARY



Craft Workshop & Home of Spinning, Weaving, Dyeing and Craft Supplies

Supplies from Strauch, Louët, Ashford, Glimåkra, Gaywool Dyes, Ply Magazine and lots more.

Please call to arrange a visit

Tel: 01748 884025
Web: www.threshingbarn.com
Email: threshingbarn24@btinternet.com

New Address: Unit 10, Dales Reeth Centre, Silver Street, Reeth, Richmond, DL11 6SP.

Dales Web Solutions

All aspects of Web site design

Visit: www.daleswebsolutions.co.uk

Email: info@daleswebsolutions.co.uk

Tel: 01969 666174

Mobile: 07931 822736

IAN REYNOLDSON ELECTRICAL

For all your electrical needs

No job too small

Tel. 01748 886725

Mobile: 07814547339

Music Tuition for all ages with www.colinbaileymusic.co.uk

07711 211169

Drums & Percussion; Vocals; Piano & Keyboards; Music Theory; 'Get Musical' Workshops.



ANDY MALTON LTD – REETH GENERAL BUILDING CONTRACTOR



Dry lining/ plastering/ ceiling work
Roofing/ pointing/ guttering work
Most building repair work carried out

Free estimates - No job too small

01748 884621 / 07837645104

andymalton56@gmail.com



Google Images Downloader

This is very useful if you would like to search for images in Google Images. This only works in the Firefox browser. Once you have searched for pages of images. You then select this tool to download all images on the page to your PC Downloads folder. You can also select the resolution you want to download.

Firefox Browser download (if you have not yet used Firefox) :<https://www.mozilla.org/en-GB/firefox/new/>

Google Images Downloader:: <https://addons.mozilla.org/en-GB/firefox/addon/google-images-downloader/?src=recommended>

Poetry In Music

Sing all our cares away

The Proclaimers

Mary loves the grouse, hides the bottles
round the house.
She watches chat shows and the soaps, bro-
ken-hearted but she copes.
Michael's out of work, feels he's sinking in
the murk.
He's unshaven and a mess, finds it hard some
days to dress.
Stevie smashes the delf, 'cause he can't ex-
press himself.
He's consumed by rage, like his father at his
age.
Rita's little child, has a lovely little smile.
.....etc

**The clever words go on. Both beau-
tiful and moving, Mike B**

HARKERS & COACHES

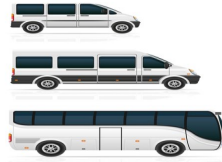

Mini Buses & Coaches up to 35 Seats

&

Private Hire Taxis

Tel: 01748 884533

Mob: 07703 559959

Email: harkerscoaches@hotmail.com

We are a family run business offering reliability and
competitive prices

PS & FM Terry – Leaholme, Reeth DL11 6SF



The Farmers Arms, Muker, Upper Swaledale

The heart of spectacular walking country

Serving good pub food everyday
12noon - 2:30pm and 6.00pm - 8:30pm

Well-kept local real ales
Closed on Mondays except bank
holidays

Holiday apartment (sleeps 2)

Tel: 01748 886297

www.farmersarmsmuker.co.uk

Home Help and Care

Home carer available for
occasional and regular help with:
housework, gardening,
shopping and outings,
companion care

Ruth Lindars
Over 20 years professional
experience in care work
Please call for
more information
or to arrange a meeting

Tel: 07817383856.
email: ruthmlindars@gmail.com



NORTH YORKSHIRE FIRE & RESCUE SERVICE

**Do you want to learn new skills,
help your community and get paid for it ?
Come and Join our Team!**

We are recruiting on-call firefighters at a number of our fire stations, including Reeth. See Reeth team here:



On-call firefighters are trained firefighters who, rather than being based at a fire station, provide on-call cover from home and/or their place of work. They declare the periods in a week when they are available to respond to emergencies if called upon. They respond to emergencies when their pager alerts them, so must work and/or live within approximately four minutes travel time from the fire station as they travel from that location to the fire station, where they then travel to the emergency in a fire service vehicle.

The fire crew at Reeth attend between 50 and 60 incidents every year, this includes anything from fires to road traffic collisions.

So if you:

- Are aged over 18 or over
 - Work or live within four minutes of the fire station
 - Have a reasonable level of fitness
- (continued on next page)

REETH AND DISTRICT GAZETTE LTD

.....You might just be who we are looking for to join our team.

If you'd like to find out more please call into Reeth fire station on a Thursday evening between 7pm-9pm and have a chat with the crew. Or you can find out more and apply on our website www.northyorksfire.gov.uk or Facebook page Reeth Fire Station.

John C

THE OLD TEMPERANCE BOOKSHOP

Reeth, Richmond, DL11 6TE

Tel. 01748 884185

Christian books, cards & crafts



Beside the village green in Reeth, the 'capital of Swaledale', we are 50 yards up from Reeth Evangelical Congregational Church

**Open throughout January
At normal times**

Opening times:

1.30pm - 4.00pm Mon, Thurs, Sat

Muker Indoor Bowls Club

We are looking for new members. Come and join this friendly, fun group.

Bring a friend. No experience needed, just give it a go! 2 weeks free taster sessions. When? Wednesdays Time? 7.30 Where? Muker Public Hall

For more details contact

Sue 01748 886963

suepellatt@hotmail.com

Carole 01748 886372

caralan65@gmail.com



WANTED:

Old Shotgun Cartridges

Collector is looking to purchase single items, boxes, collections; also loading tools, cartridge bags.

Any old shooting items.

01986 892071

Lady Interior Decorator

Painting & Decorating,

Competitive rates, Free estimates, Friendly advice, Est 25 years

Call Yvonne on: 07838378836

Based in Richmond

Email: yvonesdecor@hotmail.co.uk



Comedy Sketch

Harry & Paul web: <https://youtu.be/Mux9dl8RO6c>.
For Dragon's Den Fans.

Mike B

Age UK North Yorkshire & Darlington Expands Care Services into Richmondshire



Local charity, Age UK North Yorkshire & Darlington, is expanding its care services to provide high quality competitively priced home care to the residents of Richmondshire. Providing a CQC Good rated level of care to support older people to remain independent and living in their own homes longer. The service focuses on high quality hour long calls to allow the carers to focus on delivering the best quality of care.

Led by a management team with many years of experience working in the care sector, the service is built around the customer and adapted to fulfil their needs. The carers are all recruited for their enthusiasm and dedication to providing high quality care and are led by an experienced management team with many years' experience of care. Christine Hagon, Integrated Care Services Manager said: "We are delighted to be able to offer our Care at Home service

throughout Richmondshire, having recruited an excellent staff team who live locally. Our staff are very well trained and are paid for travelling time between care visits, this allows them to provide support without being placed under undue pressure or time constraints. An hour really means an hour'.

Whether full support with bathing and personal care is required, or support with shopping and light housework, people using our service can rest assured that Age UK North Yorkshire and Darlington will tailor each package of care to suit their needs. We have been told that we offer 'good old fashioned care' which I believe to mean that we provide an excellent standard of care whilst making each visit a happy and meaningful experience."

Service users are also able to access other services offered by the charity including free Information and Advice services and the Good Friends befriending scheme which are based locally in the charity's office in Zetland Square, Dundas Street, Richmond.

For a free, no obligation chat regarding care services please call 01325 362832. For more information about the service visit: www.ageuknyd.org.uk/care

RBL POPPY APPEAL 2019



The total amount raised during Remembrance is:
£1814.31

The annual total currently stands at:
£2315.31

My thanks to all who have continued to support the Appeal.
Martin Sunderland

Property Maintenance

& General Building

Building work & property maintenance undertaken

Plumbing, tiling, plastering

Kitchen & bathroom fitting

Joinery works

Small jobs welcome

Free No Obligation estimates

Also detail plans prepared for planning applications

Contact Gary

Tel. 01748 886691 / Mob. 07896 147207

E-mail g_staines@sky.com

MICHAEL GUY ELECTRICAL

FULLY QUALIFIED ELECTRICIAN

Over 20 years experience working in the dales in all areas of electrical work.

From an extra socket to a complete rewire; underfloor heating to portable appliance testing, I offer a reliable and competitive service.

Contact Michael on:

T: 01748 886097

M: 07980130017

E-Mail: michaelguy25@hotmail.co.uk

NICEIC APPROVED CONTRACTOR

Editor Feedback

I welcome feedback. At my humble discretion, feedback will be published in the 'Letters to the Editor' section.

Mike B

Letters to the Editor

Dear Editor.

Dear Ed, Referring to December 2019 edition. Unfortunately I sent my December article with photos attached from my work address and as we discovered it went to your Spam folder.

That's a note to others. Do not submit from a work address, it may go to Spam if there are images attached.

Catherine

Editor Response: I do feel terrible when I miss an article submitted. Particularly as I know how much effort it takes. Ruins my day.

Mike B

Dear Editor.

Dear Ed, Referring to 'First Thoughts' December 2019 edition.

No one can ever dismiss one's own personal favourite Christmas tune, for my sins mine is Mud's 'Lonely this Christmas', but that just shows my age!

Arguably the best song never to reach No1 ? I feel I must draw your to 'Vienna' by Ultravox held off the No.1 spot by 'Shaddap You Face' by Joe Dolce is surely up there?

**Neil Sivyer
Arkengarthdale**

Editor Response: I remember the Vienna video. I wore the same awful raincoat with the big collars like Midge Ure. I saw Ultravox 3 times. Sadly I never got to see 'The Boss' that is Joe Dolce.

Mike B



good game from both teams and a welcome 9-6 win.

2 Dales Football

The weather has played havoc with the fixtures but the pitch at Reeth drains better than most despite being by the river. This, with the early closing date means there is not a great deal to report.

The Under 9's played Bedale reversed to Reeth. Bedale opened the scoring but Sid Peacock was able to make a good run right up the pitch to score alone and then he put us ahead by half time. Monty Rowland-Hill had not played for a little while and was a bit rusty in defence but Rowan Wilkinson was all over the pitch. Bedale, however, got a couple of goals in the second half when the defence was caught off guard. 2-3 loss but a good result when they were short of match experience.

The Under 11's also had their fixture reversed to Reeth when they played Leyburn. Leyburn opened the scoring but Hawes/2Dales came back and dominated most of the first half. Ted Alderson equalised then Coen Pickard-Sparne scored a super goal to take the lead. Seth Guy extended the lead then Jake Hully made it 4. Coen then made a good run to score but Leyburn never let their heads down and started to fight back hard with end to end football and resulting in 2 goals. Seth extended the lead but again Leyburn replied and then got a penalty so the score at half time was a 1 goal lead 6-5. Ted Alderson again extended the lead followed by Seth and another from Ted with only one in reply from Leyburn. A

Under 13's played round robin Futsal indoors at Richmond School in view of the state of the pitches. Played Leyburn first who scored twice before Dales got into gear. A guest player scored for Dales then Jack Dalton and Aaron to take a 3-2 lead into half time. Reece Shuker made some superb saves in goal and Sam Draper and Eidur Pickard-Sparne were very strong in defence but Leyburn broke through to equalise. The final result, in an excellent game was a 4-4 draw. Futsal is a very fast game and we were playing across the full sports hall and Dales were straight back on against a strong Clifton team. Clifton scored twice in the first half but were otherwise contained by a Sam and Eidur and also Jack and Will Tylra but Dales were noticeably tiring. A good finish by Will got his name on the scoresheet as he usually plays but was showing his versatility in defence but Clifton scored 3 more. 1-5 loss.

We are wanting to start some football for Under 7's, school years 1 and 2 and still urgently need a coach for this group so we can keep football alive in the Dales.

David Williams 01748884650
davidwilliams@yuillgroup.com

Sewing Alterations.

PATRICIA

DAIRY COTTAGE, LOW ROW

Experienced in both men's and ladies'

Most sewing tasks undertaken

'Will come to you'

01748 886905

McGarry & Co SOLICITORS



Local Knowledge & Practical Advice

Your Legal Companion

- PROBATE & ADMINISTRATION
- WILLS
- AGRICULTURAL MATTERS
- POWERS OF ATTORNEY
- NURSING & RESIDENTIAL HOMES
- LAND TRANSACTIONS

Offices At: *Barnard Castle* *Haws*

mbmcgarry.co.uk t. 01833 600 160 t. 01969 666 290
 e. office@mbmcgarry.co.uk DL12 8EQ DL8 3QS

Swaledale and Arkengarthdale Archaeology Group

SWAAG is a group of local enthusiasts with a broad interest in the History and Archaeology of the Northern Dales. We meet on the second Tuesday of each month at 7pm in the Buck Hotel, Reeth. Meetings and talks are free to members; non-members are welcome on payment of a small donation.

Our 2020 programme will include talks from a variety of excellent speakers as well as opportunities to take part in outings, fieldwork projects and surveying. Details of all our planned activities and how to join are available on the website, swaag.org.

Diary Dates 2020
January 14th 7pm — Our first meet-

ing of the New Year at The Buck Hotel when Christine Wallace will speak about "Textiles Through History".

February 11th 7pm - at The Buck Hotel, Oliver Cooper of Northern Archaeological Associates will discuss recent fieldwork in the area.

All welcome . Free for members, visitors on payment of a donation. Further details from me,

Sue Nicholson

Activities Co-ordinator

Twitter: @archaeology_s.

Website: Sue@swaag.org.

Editor Note: Sue has advised me that their July 2019 dig, on The Hagg in Swaledale, was filmed for "Digging for Britain" with Alice Roberts and was to be shown on Nov 27th at 9pm BBC 4. Sue will write a short piece with regards to this in a future Gazette edition.

Mike B

G E BROWN & SON BUILDING CONTRACTORS

All Building Work Carried Out
Damp Proof Course & Timber Treatment
Specialist Joinery Work
Work carried out by time-served qualified craftsmen

Email: gebrownson@f2s.com
Telephone: 01748 886356



Want to be more sustainable ?

Editor Note: This article was not included in the December Gazette but I thought these tips apply all year.

In Britain, 70% of us are looking to 'go green' and reduce our environmental impact, avoiding plastic packaging and buying gifts made from recycled or eco-friendly materials. So how can we make Christmas special **and** sustainable? Here are a few ideas:

Buy experiences, not 'stuff' - treat someone to tickets for a concert or show, buy them a subscription, or book a day learning a new hobby or skill (try ArtIsOn in Masham).

Give your time and skills to help someone - offer your time to help with gardening, spring-cleaning, mending etc.

Buy things that someone actually needs, from local independent businesses - so your money helps our local economy. (Don't spend money with those companies that tax-avoid, like Amazon!).

Hunt down something pre-loved from a quirky reseller or charity shop. Try to buy fair-trade, ethical, plastic-free and durable things (follow Marie Kondo's advice - does it 'spark joy'?).

Make something - food usually goes down well - chocolate-coated fruit and nuts, jams, pickles and chutneys keep well, and cakes and biscuits can be frozen. And making a big batch means less time per present, and some left for you!

Make your own crackers using loo-roll centres (also great for the compost bin and as a 'root-trainer' for growing peas, beans and leeks). Search for jokes or mottos on the web and include sweets that you like.

Use newspaper/magazine pages instead of wrapping paper (or re-use fabric and ribbons), and save Christmas cards to cut out gift tags for next year.

Gardening - does it matter if our pollinators die out? (Spoiler alert - yes, it does). Let's talk about sex (Editor note: at last!). Female gametes, male gametes. Now, if you don't have your own way of getting one to the other, you're going to need a bit of help and this is where 'pollinators' assist... READ MORE in Delyth's blog on our website www.sustainableswaledale.org

Leyburn Environmental Fair

We're hoping to be at this event on Saturday 7th December, from 10 am at Leyburn Methodist Hall. Might see you there!

Find out more and join in

We meet on the first Thursday of each month. Please email us at info@sustainableswaledale.org, join in the conversation on our **Sustainable Swaledale Facebook Group**, or go to www.sustainableswaledale.org where you can sign up to our mailing list. Looking forward to a sustainable 2020!

Catherine

STUBBS ELECTRICAL

For all your electrical work.

- ✓ Rewires / Alterations
- ✓ Shower / Smart Controls
- ✓ Electric Underfloor Heating
- ✓ Electric Car Charge Points
- ✓ Solar PV
- ✓ Battery Storage

Contact Stephen on:

M: 07980130014

E: stubbselectricaltd@gmail.com



Leyburn Named for Tour de Yorkshire

The start and finish venues for the 2020 Tour de Yorkshire cycle race have been revealed by the organisers. The race will take place between 30 April and 3 May. The stages will begin or end in Leeds, Beverley, Barnsley, Halifax, Huddersfield, Leyburn, Skipton and Redcar. The full route for both the men's and women's races will be announced in January. Organisers Welcome Tour de Yorkshire said. Extract from:

<https://www.bbc.co.uk/news/uk-england-50515256>

Editor note: Lets not prepare for it. Just turn up on the day and see if anybody is around. If we prepare it may curse the event with rain. **Mike B**

The Bridge Inn, Grinton

Tel 01748 884224 www.bridgeinn-grinton.co.uk

Traditional coaching inn serving quality food in the restaurant and bars

Open all day. Food 12noon to 2.30pm and 5.30pm to 9.00pm



Recommended in the CAMRA and Good Pub Guides
Music night with local musicians Thursday from 9.00pm
Children and dogs welcome. En suite accommodation

Message from the Museum

Happy New Year to everyone, and looking forward to a wonderful new season in the Museum. We are just finalising our talks and events programme so keep an eye on our website. In fact this might just be the time to get into the habit of visiting it regularly (<http://www.swaledalemuseum.org>). Thanks to the involvement of certain Friends of the Museum there will be an increasing amount of information on it. New photographs have been added to our extensive online image archive, always worth a look if you are researching local, family or house history (see: https://swaag.org/MUSEUM_ARCHIVES/DigitalArchiveViewBySourcePublic.php).

We are also working on guidelines for submitting electronic media to the archive, which will also be posted on the site. Later in the year we will be uploading a series of local walks that focus on objects and themes in the Museum.

Another new venture is a book review page, starting with David Johnson's Time, Please! 'Lost' Inns, Pubs and Alehouses of the Yorkshire Dales (2019) by your very own curator. David will be bringing copies of his book with him when he gives his talk on Lime Kilns on 1 July, a chance to get your copy signed by the author. Is there a book on a local topic that you would like to review for us, we would welcome suggestions and contributions? So New Year heralds new ideas, and hoping to see new visitors and welcome old friends to the Museum.

If you want to sign up for our FREE e-newsletters with latest developments do let us know, and we will put you on the circulation list.

For advance information on events, why not become a Friend of the Museum.

Annual membership: single £12, couple £18, family £25 gives unlimited free entry to the Museum, discount on talks, and our twice yearly Newsletter! For more information contact **Helen Bainbridge** via helen@swaledalemuseum.org or on **07969 823232**. Visit our website at www.swaledalemuseum.org for the latest information.

Helen

Gazette competition winners 2019

There were ten music related competitions last year and eight winners. With prize money rolled over that still means £60 going to charity. Marion Parnell and Alan Thorogood had two wins each and there was one each for Lesley Clater, Jenny Curtis, Tom McNabola and Dave Skinner. The money goes to the following charities: Swaledale Mountain Rescue £20; Prostate Cancer UK £15 and £5 each to St Teresa's Hospice, Parkinsons and RNLI. And £10 to go to an as yet undecided charity. Congratulations to all.

Andrew Bedford

REETH LITERARY INSTITUTE TRUST GRANTS

Limited grants are available from the Trust for voluntary bodies and individuals working for the interest of social welfare and education, with the object of improving life within the township of Reeth. Applications are invited to the Trust at 5 Langhorne Drive, Reeth, by 29th February 2020. A financial statement may be required.

Raymond J Alderson



JEREMY MOON

— DECORATOR & PAPERHANGER LTD —

Established 1981

Quick turnaround for holiday homes and lettings

Fully insured

Reliable and trustworthy tradesman

High class decorating at affordable prices

References available upon request

Call Jeremy for a free quotation

T: 01748 880 155

M: 07876 764 812

Email: JEREMYLMOON@BTINTERNET.COM



Good Television

Mr Mercedes by Stephen King

Retired detective Bill Hodges is still haunted by the unsolved case of 'Mr. Mercedes', who claimed sixteen lives when he drove a stolen Mercedes through a line of job-seekers at a local job fair. Meanwhile, young psychopath Brady Hartsfield is working as a technical computer technician unsuspected as the real Mr. Mercedes. He has resurfaced to focus his attention on Hodges. What begins as an online cat-and-mouse game between the two soon has deadly real-life consequences as an increasingly desperate Hartsfield becomes bent on leaving his mark on the world. [Wikipedia.](#)

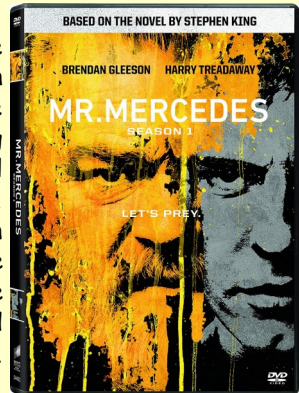

Editor Note: I rate this very strong 8/10. Brendon Gleeson on top form. The English actor who plays Mr Mercedes plays a devious schemer, living with his mother. If you cannot find all episodes on your subscribed streaming services, then what I do is buy the DVD or Blu Ray 2nd hand on eBay. Then I sell it again on eBay. I did this with series one and overall it only cost me £8 to watch the 10 hrs of TV. It was well worth it.

Mike B

Farewell party for Alison Stewart-Smith

When: Sunday 19 January

Where: Reeth Memorial Hall

What time: 12.30 to 2.30pm

Who's invited: Everyone who wants to say goodbye and thank you to Alison and Richard, as they leave the Parish of Swaledale with Arkengarthdale at the end of Alison's curacy to move to Winlaton.

What should I bring: A contribution to a bring and share lunch; something sweet or savoury, or salads, and something to drink, alcoholic or not.

Alison has been with us for four years and sadly (for us) but excitingly (for her) the time has come for her to take the next step in her ministry. She and Richard are moving at the end of January as she becomes Priest in Charge of the parishes of Ryton and Winlaton in the Gateshead West Deanery of the Diocese of Durham. The parishes lie between the rivers Tyne and Derwent.

Alison has been involved in so many aspects of Swaledale life, playing a key role in all the Anglican churches, and in Christians Together in Swaledale. But her involvement spreads way beyond that, as she sang with the Parish Choir, taught music and French in Arkengarthdale School, and has been a member of Reeth Band, putting her musical talents to good use as a cornet player.

She will be very much missed - as will Richard, as church warden and bell-ringer at Grinton. So if you would like to say goodbye, come along to the party. Whatever your involvement has been with them, you'll be very welcome.

If there's anything else you'd like to know. **Email andrew@bedfords.me.uk**

Langthwaite - Arkengarthdale

RED LION INN

**Currently Undergoing
Refurbishment
Reopens 2020**

Beautiful Apartment in French Alps

Morillon Les Esserts

Winter and Summer Holidays

Family friendly, Ski in/Ski out

2 bedrooms, sleeps 7

Contact John Ross, 01748 884948

Swaledale - Arkengarthdale - Wensleydale

The Helpful Neighbour

Property checks

Dog walking

Admin work

Household tasks

An extra pair of hands

Contact Lorna on 0778 097 7149

DBS check and references available

VICTORIA DESIGN GROUP LTD
Consulting Civil & Structural Engineers

Consulting Structural & Civil Engineers

Structural Surveys

All design work undertaken

whether domestic or commercial,

large or small

Telephone: 01748 886717

Email: office@vdg.co.uk

Website : vdg.co.uk



Going above and beyond for our clients...

For more information please visit our website at:
hallandbirtles.co.uk

CONVEYANCING **FAMILY MATTERS** **WILLS** **THE ELDERLY CLIENT**

Hall & Birtles
-SOLICITORS- 

Our services include:

- Landlord & Tenant • Buying & Selling Property • Wills, Trusts & Probate
- Divorce & Matrimonial Matters • Commercial & Private Disputes
- Agricultural Matters • Powers of Attorney

30 min FREE initial consultation

Directors: Alastair C. Birtles BA Hons | Stuart J. Hall LL.B | Deborah C. Parish LL.B

Leysburn Office
The Office, Golden Lion Yard, Leysburn,
North Yorkshire, DL8 5AS
Tel: 01959 625236
Email: leysburn@hallandbirtles.co.uk

Hawes Office
Bank Chambers, Main Street, Hawes,
North Yorkshire, DL8 3QL
Tel: 01959 627171
Email: hawes@hallandbirtles.co.uk

NORTHERN WALLS

DRYSTONE WALLING & LANDSCAPING

Master Dry Stone Waller
Former National Trust
gardener with 20 years
experience

City and Guild Certificate in
Horticulture

www.northernwalls.com

Tel 0795 148 1239



WELCOME TO Swaledale

S A B F

Swaledale & Arkengarthdale Business Forum

Members, get assistance to enhance or update your entry

Non-Members, send your details for a basic entry

visit our website
www.swaledale.org

Packed with useful information for visitors and locals alike, including a comprehensive services directory



SWALECTRIX
YOUR LOCAL DALE'S ELECTRICIAN

- All Electrical Work Undertaken
- Fault Finding & Maintenance
- TV, DATA, CCTV & Networking

☎ 07400 411 411
☎ 01748 327 372

 **NICEIC**
DOMESTIC INSTALLER

✉ pete@swalectrix.com

📍 Chisel Cottage, Reeth, DL11 6TQ

www.swalectrix.com

REETH AND DISTRICT GAZETTE LTD



Home Run

Pet sitting, House sitting, Dog walking

I offer a friendly, personalised pet and house sitting service in and around Swaledale.

Nicola – 07866 336924

nicola@homerundogsitting.co.uk

www.homerundogsitting.co.uk



THE HEALING COLLECTIVE

Encouraging health and well being with a range of therapies including
* Reiki * Counselling * Bach Remedies *
* EFT (tapping) * Indian Head Massage *
Treatments for animals also available.

Coach House, Berry's Farm Shop & Café,
Swinithwaite, DL8 4UH. t.0845 474 2383

info@healingcollective.co.uk

www.healingcollective.co.uk



Perspective Blinds provide a comprehensive range of quality made to measure blinds, bespoke shutters & Curtains

We offer a free, no obligation home measure & quotation service

Call Gary on **07814638602**

Message us:

nyblindshop@gmail.com

www.perspective-blinds.co.uk



Stewart Teale Landscape Gardener

All aspects of hard landscaping
General garden maintenance

Over 20 years experience

For a free estimate Tel:

01748 884705 – 07782849379

GREEN COMMERCE LTD.

Established for over 35 years

Best quality hardwood logs

Kindling sticks also available

Free Local Delivery

Call David Fenwick on

Tel: 01833 650151

Mob: 07921 317630





Swaledale Footcare

Meg Squires MCFHP MAFHP

Clinic Visits at Thornborough Hall Leyburn or
Home Visits Including:

Toenail Cutting

Corn Treatment

Removal of Hard Skin and Calluses

Treatment of Thickened and Fungal Nails

Phone : 01748 884795 or Mobile: 07929065602

Email meg.e.squires@gmail.com

Member of the British Association of Foot Health Professionals



Film

The Irishman (2019), new on Netflix.

American epic crime film directed by Martin Scorsese. It stars Robert De Niro, Al Pacino, Joe Pesci, Stephen Graham, Harvey Keitel etc. It starts with Frank Sheeran (De Niro), sitting in a nursing home recounting his time as a 1950s truck driver before becoming a Mafia hitman. Frank gets involved with mobster Russell Bufalino (Pesci) and his crime family and works for the powerful Teamster Jimmy Hoffa (Pacino).

With a production budget of \$159 million and a runtime of 209 minutes, it is among the most expensive films of Scorsese's career, as well as his longest.

Editor Note: My advice is watch this in two parts. After the first half hour I almost gave up, as the movie seemed to be a pastiche of all well known gangster movies. They also had used CGI to de-age all of the main cast which was a little off putting for a while. Then I really started to enjoy the movie as it worked its way from the 1950's up through the 1970's. The acting as you would expect is top-notch. If you enjoyed *The Godfather* trilogy you will love this movie. Start watching it early in the evening, not when tired.



Mike B

RNIB

supporting blind and
partially sighted people

RNIB Used Stamps

Please can you save all the stamps to help the RNIB

Please remember to leave the stamp on the envelope with at least 1cm of paper around the edge. I would like to thank you again for all the stamps you save. They can be left at Reeth Post Office, Muker Stores or Swaledale Woollens.

Sue Thompson 01969 624962

REETH AND DISTRICT GAZETTE LTD

CHARMING OLD COTTAGE IN THE CENTRE OF REETH (sleeps 6+)

Open fire & background heating.

Fully fitted kitchen, dishwasher, fridge/freezer.

2 bathrooms, 2 double bedrooms, 1 twin bedroom & attic play area/fourth bedroom with 3 single beds.

Private, secure, rear courtyard area.

Dogs welcome.

Contact Denyse on 01325 722786 or

e-mail denyse00@btinternet.com

www.holidaycottageswaledale.com

Geoff Braithwaite

Property Maintenance & Painting and Decorating

Tel: 01748 886 783

Mob: 0789 106 3546

Email:

geoff@mukerchapel.o.uk



Dawn Clarkson Associates

Accountants and Business Advisors

Minding your business

- Company Accounts
- Sole trader & Partnership Accounts
- Letting Accounts
- Construction Industry Scheme Returns
- Tax Returns
- VAT Returns
- Payroll & Auto-enrolment
- Xero Accounting
- Inheritance Tax Planning
- Capital Gains Tax

A small practice offering a personal and professional service. We are your local Xero accounting software advisor, here to help make your life easier.

Tel: **01969 624999**

www.dawnclarkson.co.uk

Email: dawn@dawnclarkson.co.uk

Twitter @DClarksonAssoc

STURDY TRAVEL

INDEPENDENT TRAVEL SPECIALISTS

Robert Sturdy is now working from an office at home in Crakehall.

For all your travel needs, home and abroad

Call: **01677 422826**

Email: robert@bakewelltravel.co.uk



ABTA No. P6566

Part of Bakewell Travel



ATOL No. 10425

R.L.G.

Property Services

- Paving • Groundworks • Decorating
- Pressure Washing • Garden Maintenance
- General Repairs & Improvements  

0737 607 3816
01748 884 321

Email: Ryang2190@gmail.com

Tate Ancient: the Earliest Art

Dr Ben Roberts, Lecturer in European Prehistory at Durham University explores the earliest art in a lecture for The Arts Society, Wensleydale, at Tennants Garden Rooms, Leyburn on 14th January 2020 from 2-3pm. In 1864 the discovery of the first Palaeolithic sculpture of a woman fuelled the Victorian debate on human origins. The iconic Venus of Willendorf was excavated 1908. Subsequently, several hundred figurines have been found across Europe. The oldest is 35,000 years old. The famous Lascaux cave paintings were found in 1940 by a teenager. There are over 600 wall and ceiling paintings 17,000 years old. The caves were opened to the public in 1948 but closed in 1963 because of the damage due to 120,000 visitors a day. The oldest known cave art by humans, of hand stencils and geometric designs, are 40,000 years old. In 2018, archaeologists reported cave paintings made by Neanderthals in Spain. They identified them as 65,000 years old. 20,000 years before humans reached Europe. Ben, the former Curator of Early Prehistory at the British Museum, has published and lectured widely on Prehistoric Europe. He researched and co-wrote the first 40 programmes on the landmark BBC Radio 4 series 'A History of the World in 100 objects'. Tickets are £10 (refunded if you join TASW). Members of other Art Societies, with ID, pay £5. Contact **01845 567489** or wensleydale@theartssociety.org for tickets, which are also available immediately prior to the lecture. Full details of the 2020 programme are at <https://theartssociety.org/wensleydale>. Chris



two dales bakery
reeth

ARTISAN BAKERY & CAFÉ

Delicious breads and pastries made on site
Full café menu including vegetarian and vegan options
Wheelchair accessible • Well behaved dogs welcome

Visit us at the Reeth Dales Centre, Silver Street,
Reeth, North Yorkshire, DL11 6SP

WINTER OPENING TIMES
Wednesday to Saturday 09:00 - 16:00
Sunday 09:30 to 16:00
& Bank Holiday Mondays
www.twodalesbakery.co.uk
☎ 01748 905001



Step up your sustainability in 2020

Like many sustainability-focused groups, we're seeing more interest in how to live, work and travel with a 'lighter footprint'. In 2019, we started our Incredible Edible project, organised a successful Litter Pick along the Swale, campaigned to persuade Richmondshire Council to declare a climate emergency, and showed a film about the benefits of smallholder farming and community-supported agriculture.

"What if spending just £5 a week in the local shops meant you were doing your bit?" We're interested in **Totally Locally**, a campaign that supports local, independent businesses. We hope to work with local businesses on this in 2020 - please get in touch if you'd like to know more.

January talk: 'Breaking the Sacred Hoop'. Mike J. Sparrow, local author and creator of a series of novels centred upon the struggle for survival of Native American Indians in the 19th century, will be talking about one of the most sustained acts of genocide that has ever taken place. The history of persecution of the N. American indigenous peoples provides a salutary lesson to modern-day politics, and the beliefs, traditions and culture of the natives provide a reminder of the importance of responsible stewardship of our natural world. The sacred hoop is the circle of life, and representative of the culture of passing knowledge down through the generations. Reeth Memorial Hall on 23rd January 2020 at 7.00 pm, entry £3.

Incredible Edible Swaledale is part of a global movement to involve people in planting, looking after and harvesting beautiful fresh fruit & veg that's grown right on our doorsteps, using public or otherwise unused spaces. Although there is nothing yet to see on the ground, the Incredible Edibles project in Reeth is starting to take shape. If anyone wants to be involved from the start, please do get in touch - it is a community project and all are welcome. In the coming weeks, we hope to install some raised beds so if anyone has spare compost or decent soil that they would be willing to let us have please contact us. We hope to have the plot ready for sowing this spring.

Dark Skies - save the date! On Tuesday 18th February 2020 at 7.30 pm in Low Row Institute, Paul Clark will talk about the 'Swaledale Night Sky' which will feature beautiful time-lapse videos and images. We are supporting this fundraiser for the Institute, part of the Yorkshire Dales NPA Dark Skies Festival. Light pollution is threatening our precious dark skies and there is increasing evidence of the negative impact it has on our environment. Tickets are available via the National Park website: www.yorkshiredales.org.uk/event/the-swaledale-night-sky/ or email: swaledalenightsky@gmail.com.

Find out more and join in

We meet on the first Thursday of each month. Please email us info@sustainableswaledale.org, share your sustainability tips on our **Sustainable Swaledale Facebook Group**, or go to our website www.sustainableswaledale.org where you can sign up to our mailing list.

Catherine

James Peacock



Solid Fuel Merchant Bainbridge

Good quality fuels at
competitive prices.

Deliveries to Wensleydale,
Swaledale and Coverdale.

No delivery too small.

Tel. 01969 650212/650465

Email:

james-peacock@btconnect.com

www.james-peacock.co.uk

Property Restoration, Improvements & Maintenance

Darren Chadwick, Keld (Est. 2001)

General Building, Plumbing, Roofing,
Bathroom & Kitchen fitting

Floor/wall tiling, Joinery, Plastering,
Decoration, Damp Treatments

UPVC door and window fitting and repairs.
Fireplaces, flues and stove installation.

New: Commercial, Agricultural and
Residential spray and coating service
(decorative or protective) for large wood or
metal buildings or internal/external
decoration.

**Free Quotes and advice
always available.**

Tel: 01748 886698

07791 363285

Email: darrenchadwickbfc@aol.com

www.darrenchadwick.com



J W Porter & Sons

Building + Roofing Contractors

All aspects of building work
skilfully undertaken by
local time-served builders,
with over 30 years' experience
of building in the dales.

Contact Greg, on:

01748 886 434 / 253 or

07817 719881



Marrick Priory

Outdoor Education and Residential Centre

Friends of Marrick Priory

Thank you to all our supporters for all
your help. Over the past 14 months we
have raised a healthy sum of money,
which has enabled us to ensure the
bursary fund is well funded and also to
buy a number of items for the Priory,
enhancing each visitor's experience.

Between July 2018 and September
2019 we have spent a total of
£8785.61 on lights and chairs for the
chapel, an outside bench, a land survey,
waterproofs, kneepads, rucksacks, hel-
mets, buoyancy aids, paddles and torch-
es.

We are truly grateful for your gen-
erosity and support and very much hope
to see you at our future events. **We
wish you all a very happy New Year.**

Rolline

Gunnerside Village Variety Show 25th January 2020

Ooh Yea OOH Yea Ooh yea ! We here by give notice of the Gunnerside Variety Show. The Show (last seen in 2009) is taking place to celebrate National Village Hall Week and also Burns Night.

The show will be held on Saturday 25th January 2020 at 7.30pm at Gunnerside's Village Hall. The anticipated acts include: Scottish dancing; scenes from the Scottish play (Macbeth with a twist);, musical performances; 'sing-alongs' and children acting and dancing. We are hoping that the Silver Swans will perform their debut ballet! Tickets will be available on the door at £6 to include refreshments in the interval and after the show. A fee paying bar will also be available. All proceeds will be split between the Air Ambulance and our own Village Hall charitable fund. DO come along and join the fun.

Reeth and District Community Sports 250 Club

November prize winners

- 1st 159 June Goldsmith
- 2nd 49 sold by James Lindsley
- 3rd 128 Theresa Storr
- 4th 116 Pippa Strike

The BIG Christmas Draw winners

- 1st 31 Jennifer Kendall £250
- 2nd 81 George Lundberg £30
- 3rd 112 Ben Turnbull £30
- 4th 138 Margaret Porter £20
- 5th 123 Thomas Barningham £20
- 6th 180 Toni Calvert £20

Margaret Porter

YORKSHIRE FOOT CLINICS

Podiatry/Chiroprody
 Alex Kravchenko MChS, BSc Pod (Hons)
Nail cutting, callus, corns & ingrowing nails
All treated in the comfort of your home
Tel. Richmond 850020
Or Hawes 667449
Always insist on state registered

OVERTON HOUSE CAFÉ & SHOP, REETH

Light meals and home baking.
 Eat in or take out. Orders taken.
 Closed Mon, Thurs & first Sunday of each month
 Opening times may vary so please check.
01748 884045



Ballet for boys and girls from the age of 3 years.

Modern Dance/Jazz for children and teenagers.

Tap for children and adults.

For more information please contact:

Janet Seymour LRAD
Tel: 01748 884 677
Mobile: 07958 145752
www.swaledaledance.co.uk



A snail can sleep for three years.

REETH AND DISTRICT GAZETTE LTD

Ciao Yorkshire

Italian lessons by native speaker

Free assessment

1 to 1 2 to 1

Conversation group

Emanuela

01748 - 886191

www.ciaoyorkshire.com

D. J. OLNEY

Painter & Decorator

Interior & Exterior

Call

01748 884065 or

07801 026 006

NYCC HOME LIBRARY DELIVERY SERVICE

This service is provided fortnightly on Thursdays for Reeth and Upper Swaledale villages.

For elderly or disabled residents

Contact tel. no. 01748 824331

Please leave a message or phone
Colburn Library: 0845 4349502

Martyn Leaver

Dry Stone Waller

- Farm or domestic work
- Drystone or facewalling
- Fence repairs and paving
- Misc jobs etc

Thwaite 01 748 886025



Cambridge House Reeth boasts one of the most enviable positions in the Yorkshire Dales, perfect for walkers, cyclists or exploring North Yorkshire.

Five en-suite rooms. Listed in The Good Hotel Guide 2019. Winner, White Rose Awards Guest Accommodation of the Year 2018



01748 88 46 33

www.cambridgehousereeth.co.uk

info@cambridgehousereeth.co.uk



REETH AND DISTRICT GAZETTE LTD



The usual rules apply with no internet use allowed. Answers can be left at the Post Office or sent via e-mail to: cluderay@reethpostoffice.co.uk Due to the short turnaround for the January Gazette, I haven't got a winner yet for the December lyrics and as usual their name will appear in the February edition. But just to put you out of your misery, the answers are:

- There'll be bluebirds over - **White Cliffs of Dover, Vera Lynn**
- We skipped the light fandango - **Whiter Shade of Pale, Procol Harum**
- Letters I've written, never meaning to send - **Nights In White Satin, The Moody Blues**
- May your days be merry and bright - **White Christmas, Bing Crosby**
- Go ask Alice when she's ten feet tall - **White Rabbit, Jefferson Airplane**

The tiebreaker: According to Kevin the paint store helper, there are 494 shades of white, if you include whitish white.

This month the lyrics are all from songs by Sir George Ivan Morrison, simply because right now I am listening to his stunning new album *Three Chords And The Truth*. (Have you ever noticed how new albums are always *stunning* or *thrilling* or *exciting* or other such adjectives?) Track 3, *Dark Night Of The Soul*, is classic Van the Man and

worth buying the album for alone. Anyway, titles please for the following:

- Hey, where did we go, days when the rains came?
- A fantabulous night to make romance
- Ding-a-ling-a-ling, Ding-a-ling-a-ling -ding, Ding-a-ling-a-ling, Ding-a-ling -a-ling-ding, Do-da-do-da
- Have I told you there's no one above you
- Look at the ivy on the cold clinging wall

For the tiebreaker: Worldwide, he has only ever had one Number 1 album. In which country was this?

The usual rules apply with no internet use allowed but listening to Van is highly recommended. £5.00 will be donated to a charity of the winner's choosing. Answers can be left at the Post Office or sent via e-mail to:

cluderay@reethpostoffice.co.uk
MAC

ARKENGARTHDALE SPORTS ASSOCIATION

DOMINO DRIVE & NEW YEAR RAFFLE

FRIDAY 7th FEBRUARY 2020
7.30PM

CB Inn Function Room

Tea & Supper as usual
Entry £4.00 (children £2.00)



Album

**Living Mirage
The Head &
The Heart**



The Head and the Heart's fourth album, 'Living Mirage', often sounds eighties-like. Echoing Bruce Hornsby, Bruce Springsteen and Fleetwood Mac among other touchstones. The catchy hit single 'Missed Connection', with its sleek production. 'Brenda' is a lovely swirl of synths and steel guitars, while 'Running Through Hell' evokes Ryan Adams shooting for 'Tunnel of Love' territory.

Mike B

Words used from Amazon.co.uk.

P Bellwood

Joinery and Building Services

Quality, Local, Reliable Time-Served Craftsman

www.paulbellwood.co.uk

07964 051 004

paulbellwood@aol.com

Bespoke Joinery
UPVC & Timber windows and doors
Kitchen Fitting
Decking
Plastering
All aspects of building work



Fully insured.

References available on request.



Hudson House Centre

Reeth

**Owned by the Community of
the Two Dales**

Community

- Gallery
- Learning
- Library
- Orchard
- Transport

National Park Centre

North Yorkshire CC

Police

Richmondshire DC

Swaledale Festival

Business Forum

Hot drinks vending machine

Internet & WiFi

Local notices & information

Meeting Rooms

Tourist Information & Shop

Open all year

7 days a week

See website for times

Silver Street Craft Unit's
managed by Hudson House.

For all enquiries contact

Jill May.

01748 884485

REETH AND DISTRICT GAZETTE LTD

Church Services

5th Jan.	9.15 am	St. Mary's Muker	<i>Eucharist</i>
	10.30 am	Low Row URC	
	11.00 am	St. Edmund's, Marske	<i>Holy Communion</i>
	11.00 am	Holy Trinity Low Row	<i>Eucharist</i>
	11.00 am	Reeth Evangelical Congregational	
	6.00 pm	St. Andrew's Grinton	<i>Iona Evening Prayer in Fremington Village Hall</i>
	6.30 pm	Reeth Evangelical Congregational	
12th Jan.	9.30 am	St. Andrew's Grinton	<i>Eucharist in Fremington Village Hall</i>
	9.30 am	St Michael's Downholme	<i>Morning Prayer</i>
	10.30 am	Low Row URC	
	11.00 am	Reeth Evangelical Congregational	
	11.00 am	St. Edmund's, Marske	<i>Morning Prayer</i>
	11.15 am	St. Mary's Arkengarthdale	<i>Holy Communion BCP</i>
	2.30 pm	Gunnerside Methodist	
	6.00 pm	St. Mary's Muker	<i>Iona Evening Prayer</i>
6.30 pm	Reeth Evangelical Congregational		
18th Jan.	7.30 pm	Holy Trinity Low Row	<i>Week of Prayer for Christian Unity Service</i>
19th Jan.	9.15 pm	St. Mary's Muker	<i>Eucharist</i>
	10.30 am	Low Row URC	
	11.00 am	Holy Trinity Low Row	<i>Eucharist</i>
	11.00 am	Reeth Evangelical Congregational	
	11.00 am	St. Edmund's, Marske	<i>Holy Communion</i>
	6.30 pm	Reeth Evangelical Congregational	

Religious Society of Friends (Quakers)

Meetings are at Quaker House, 7 Grove Square Leyburn every Sunday at 10.30am.

Additionally on the 2nd and 4th Sunday of every month at the Scout Hut, Quakers Lane, Richmond at 10.30am.

For further information contact Judith Calow on **01748 884320** or www.dalesquakers.org.uk

REETH AND DISTRICT GAZETTE LTD

Church Services

26th Jan.	9.30 am	St. Andrew's Grinton	<i>Eucharist</i>
	9.30 am	St Michael's Downholme	<i>Holy Communion</i>
	10.30 am	Low Row URC	<i>Holy Communion</i>
	11.00 am	Reeth Evangelical Congregational	
	11.00 am	St. Edmund's, Marske	<i>Holy Communion</i>
	11.15 am	St. Mary's Arkengarthdale	<i>Holy Communion</i>
	2.00 pm	Keld URC	<i>Holy Communion</i>
	2.30 pm	Gunnarside Methodist	
	6.30 pm	Reeth Evangelical Congregational	

Roman Catholic Services

For information contact Father O'Neil on **01748 822175**
www.stjosephsfx.co.uk

The Methodist Minister for the two Dales is Rev. Les Nevin, who can be contacted on
01748 823149 or email:
les.nevin@icloud.com

Rev David Levell minister of Reeth Evangelical Congregational Church can be contacted on **07582 575815** or by email through the church website at
www.reethecc.co.uk

New Community Drop In Opening in Reeth

Local charity, Age UK North Yorkshire & Darlington is launching new Community drop-ins to help support older residents in Reeth. Taking place in the village's memorial hall, local residents are encouraged to drop in and have a chat and a cuppa. The Drop-ins will provide a space where residents of Reeth and the surrounding areas can meet and get to know each other in a friendly and welcoming space. Aiming to reduce the growing problem of loneliness amongst communities in rural areas, the drop-in will connect people in the area together and provide a place where they can

get relevant and impartial information about the issues that matter to them.

Age UK North Yorkshire & Darlington volunteers will be on hand to signpost people to relevant services where they can get advice and it is planned that there will be visits from staff members of the charity to talk about help that they can provide. There is no charge for the community drop-in or the refreshments but donations towards the charity's work are welcomed. For more info about the Community Drop-In please call **Thea Fulton on 01609 771624** or alternatively email her at thea.fulton@ageuknyd.org.uk. More info about Age UK North Yorkshire & Darlington at website: www.ageuknyd.org.uk.

REETH AND DISTRICT GAZETTE LTD



On average we respond to 60 calls each year. There were three incidents this month.

Incidents Nov 9th to Nov 30th

24/11/2019 (42) Team called the ambulance service to rescue an injured walker on the Pennine Way above Keld. Treated by paramedics & evacuated by the team.

16/11/2019 (41) Team called the ambulance service to treat & rescue an injured walker near Aysgarth falls.

15/11/2019 (40) Team called by DEFRA as part of the national flood response to North Lincolnshire. 8 Of our water technicians attended for 24 hours. The rest of the team remained in the area, as we always keep full 24/7 operational status even when part of the team are out of area.

Each month we'll highlight an item of our rescue equipment; this is how we spend your generous donations.

This month vehicles. As a team we run 2 110 Land Rovers & 1 Nissan Navara. We try to deploy 2 vehicles to every call out. All vehicles are marked as Ambulances & are fitted with blue lights / sirens. All drivers under take 'Blue light' driver training. The 2 Land Rovers can be converted 'in the field' to carry a stretcher & the Nissan provides specialist support equipment for flood & cave rescues. We continuously save for new vehicles as

one day we'll need to replace them & it's a huge capital expense for a



charity.

Thanks to the following for their recent support:

Reeth Post Office & Corner Shop £32.47

Tasty Macs, Richmond £46.18

The Little Shop, Hudswell £14.78

Gilsan Sports, Leyburn £20.98

Sykes, Askrigg £48.54

Butt House, Keld £149.22

We'd like to wish all our readers, supporters, team members' families & friends Happy New Year, see you on the Hills!

Thanks for the your support.
DON'T FORGET IF YOU NEED MOUNTAIN OR CAVE RESCUE, call the POLICE on 999 and ask for MOUNTAIN or CAVE RESCUE



Domino Drive

"Owd Roy" Domino Drive
will be held at
Muker Public Hall on
Friday 3rd January
At 7.30pm



NEW CAR?

We probably can - most makes.

Let us quote you.

USED CAR?

We surely can - choice of 25,000!!

Let us quote you.

LCV / DOUBLE CAB?

Of course we can - new or used.

Let us quote you.

FINANCE?

We certainly can.

PCP Contract Hire Lease Purchase Hire Purchase

Let us quote you.

Part exchange welcome.

Jed Collins, Bridge Garage, Reeth 01748 - 884245

Service MOT Parts Tyres Bodywork

Quality fabrics, etc. for crafts,
quilting & dressmaking at
The Shop on the hill, Hawes,
DL8 3QW or online at
www.abbotstonehouse.com
01969 667988/07921 058803

**HOLIDAY COTTAGE
REETH**

Glenkobra is a cosy holiday cottage
ideally situated just off the village green,
next to the owner's property.

Sleeps 1-2

Tel. **01748 884237**

E-mail: walkerg17@sky.com



INSURANCE CONSULTANTS

*A local company small enough to care, but big enough to
compete*

FARM - COMMERCIAL - HOME - MOTOR INSURANCES

Kirkby Stephen 017683 72285 - Sedbergh 015396 20124

Email: sales@capstickinsurance.co.uk

www.capstickinsurance.co.uk



*J N & E Capstick Insurance Consultants are authorised and regulated by the
Financial Conduct Authority*

REETH AND DISTRICT GAZETTE LTD

OPEN ALL YEAR ROUND, EVERYDAY

SWALEDALE WOOLLENS

MUKER-IN-SWALEDALE, RICHMOND
NORTH YORKSHIRE



Celebrating 40 Years

The Quality is Legendary...
...The Choice is Endless.

TAKE HOME A PIECE OF THE DALES

Call into our shop in
**Muker Upper
Swaledale** and see
what unique garments
we have on display
from hand knit
cardigans, sweaters,
hats, scarves & gloves
to machine knit
sweaters & cardigans
for both ladies &
gents. We also stock
sheepskin rugs,
slippers & gloves.
**WE ARE OPEN
EVERYDAY**
Tel. 01748 886251

Email: mail@swaledalewoollens.co.uk
or visit our website where you can order online:
www.swaledalewoollens.co.uk

M. GUY - PLUMBING

For all your plumbing requirements

AGAS & RAYBURNS SERVICED

kathrynguy@designermakersmarket.co.uk

Tel: 01748 - 825640

DO YOU ENJOY GILBERT AND SULLIVAN ?

Why not join the Leyburn Gilbert and Sullivan Society as we prepare for concert performances of 'The Sorcerer' in Leyburn and Gunnerside in May. 2020. All voices welcome, and music provided. First rehearsal in Leyburn Methodist Hall on Saturday 1st February at 2 p.m.. For more information, contact Jackie on 01748 886878 or email mccartneyj20@gmail.com

Aches & pains?

Remedial massage
can help...

Treatment for
musculoskeletal
conditions & injuries,
headaches, stress
and anxiety

Jennifer Thursfield

Remedial Massage NAMMT CNHC

Tel: 07889 546608 • Based in Richmond

jtremedialmassage@gmail.com

www.jtremedialmassage.co.uk

S.J.R Plumbing Services

For all of your domestic
Plumbing requirements.

C & G/Advanced C & G Qualified
Reliable With Very Competitive Rates

Based in Reeth

01748-884036

Or 07977-297563

Dales Reyno-Vations



General Building & Maintenance

Property renovations / Roofing

Kitchen fitting / Joinery

Bathroom suites / Tiling

Painting & Decorating

Patios / Landscaping / Ground maintenance

Free estimates / Insurance quotes

No Job too small

D Reynoldson

11, Place Hill, Reeth, Richmond

North Yorkshire, DL11 6SD

01748884309 / 07792458801

Email: david.reeth1@outlook.com



Police Report January 2020

The Dales Neighbourhood Police Team will be running a 'BE SAFE BE SEEN' campaign during the winter months.

At this time of year it's vital for parents and children alike to start thinking about safety and visibility. Although the number of child pedestrians and cyclists killed or injured on our roads has fallen since last year, every child killed or injured is one too many. With this new campaign, we are aiming to build on the good work that has already been done in increasing road awareness amongst children.

On winter evenings it's easy to forget that car drivers find it much harder to see you when you're out and about. It's often dark and wet, so make sure you're highly visible when out and about. Don't forget to take your lights out with you when cycling.

The Highway Code states that, at night, cyclists must have white front and red rear lights. Bikes must also be fitted with a red rear reflector and amber pedal reflectors. Having white front reflectors and spoke reflectors will also help you to be seen. Flashing lights are permitted, but we recommended you use a constantly-illuminated front light, particularly if you are riding in areas without street lighting.

If you're cycling in dark or dim conditions, you should:

- Ensure that you have front and rear bike lights with you (and take back up lights or spare batteries if possible);

- Check that all your lights and reflectors are clean and working before every trip;
- Wear light coloured clothing;
- Invest in some high-visibility clothing or reflective 'slap-wraps' to maximise visibility.

Any cyclists seen in dark clothing or without lights on their bike will be stopped by uniformed members of the Neighbourhood Police Team and offered safety advice about the importance of keeping themselves visible and high-vis cycling products to help keep them safe on the roads - e.g. flashing armbands, high-vis rucksack covers, neck scarves and bike lights.

Please take a moment to look at your or your child's bike and cycling kit. Think 'Be safe, be seen'.

Julian Sutcliffe PC558



Wensleydale Creamery Visitor Centre
Monday 6th January –
Sunday 9th February

**Free Entry to Yorkshire
Wensleydale Cheese Experience**
Includes cheese & butter making, cookery demonstrations and cheese pairings* in our new Demonstration Room!

*Cookery Demonstrations and Pairings will alternate

£9.95 Two Course Special
Monday – Saturday Calvert's Restaurant
Enjoy home-made food using fantastic locally sourced produce. £9.95 special includes a main course & dessert.

Cheese & Gift Shop
Discover unique gifts, fantastic local produce and shop award-winning cheese
www.wensleydale.co.uk 01969 667664

Swale Singers news

Things past: We sang our socks off in the run up to Christmas with a performance of Bach's *Magnificat* and a selection of carols at our concert, as well as contributing to St Andrew's, Grinton *Festival of Christmas in Words and Music*.

Things present: having our post-Christmas break at the moment

Things future: On February 2nd we start working on the pieces for our Swaledale Festival concert at the end of May. We'll be performing two wonderful and well-loved Requiems, by Fauré and Duruflé. Why not join us for a good sing on Sunday afternoons from 15.00 to 17.00 in Reeth Memorial Hall. You'll be warmly welcomed, provided with all the music, and sustained by a chocolate biscuit or two. For more info contact swalesingers@swaledale.org or ring Jackie Pope 07885 498676

USA Live Web Cams

During this time of year, as I work I like to set on my left hand computer monitor, a Live-stream webcam from the USA. See the Webcam links below. What is amazing is it has sound as well. So you see and hear people from across the other side of the Atlantic, stopping their car to shop, get a coffee and this time of year its all lit up with the Christmas lights:

- [1] **Park City UTAH** : <https://www.visitparkcity.com/plan-your-trip/park-city-webcams/>
- [2] **Jackson Hole Wyoming**: <https://www.see.cam/us/wy/jackson/town-square-cache>
- [3] **Jackson Hole**: <https://www.see.cam/us/wy/jackson/town-square-southwest>

Mike B



**TREVOR AND RUTH
WOULD LIKE TO WISH
ALL OUR CUSTOMERS
"HAPPY NEW YEAR"**

**THANK YOU FOR
SUPPORTING THE GARDEN
CENTRE IN 2019**

**WE ARE CLOSED
BETWEEN
CHRISTMAS AND
14TH OF FEBRUARY**

**REOPENING FOR
BUSINESS ON SATURDAY
15TH FEBRUARY**

Roll-on Spring 2020!

01969 625397

01748 886141

Station Yard, Harmby Road,
Leyburn DL8 5ET

wensleydalegardencentre2015@gmail.com
www.wensleydalegardencentre.co.uk



Ask The Family

Answer the trivia questions without referring to the internet or books.
The answers are on page 55.

Qu	Category	Question
1	Film	Who is the voice for 'Woody' in Toy Story ?
2	Music	What stringed symphonic instrument has a pedestal and a crown?
3	Literature	In the novel '2001 A Space Odyssey' there are four monoliths. One on Earth, one on the Moon, one orbiting Jupiter. Where is the fourth monolith located?
4	History	What did Britain lose the lease on in 1997 ?
5	Geography	What Is The Capital Of Hawaii?
6	Celebrity	Which film actress shares her name with a wife of Henry VIII?
7	Sport	Which famous duo won the BBC Sports Personality Of The Year In 1984?
8	History	What was the name of the pandemic which killed over 1% of the world's population in 1918?
9	Literature	What D.H. Lawrence novel was originally titled "Tenderness"?
10	Television	In Fawlty Towers, who plays Polly the waitress and only member of staff with any competence?

Good Read

Saturday by Ian McEwan. It is 15/02/2003. This novel is set on that one day. Henry Perowne is a contented man - a successful neurosurgeon, the devoted husband of Rosalind and proud father of two grown-up children. Unusually, he wakes before dawn, drawn to the window of his bedroom and filled with a growing unease. What troubles him as he looks out at the night sky is what he suddenly notices. It's one long day rich in incidentand includes his family gathering for a reunion.

Editor Note: If you have not tried Ian McEwan, his prose is clever, descriptive and straight forward. Like all good authors he can explain so much in a few words. This author also wrote 'Atonement' which was made into an excellent film.

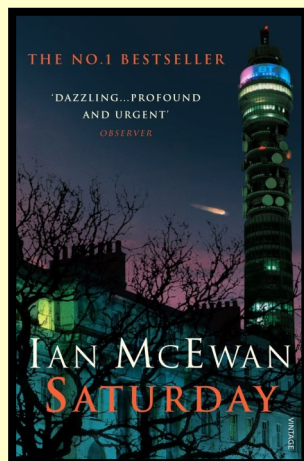

Mike B



WHO:

The Community First Responder (CFR) Scheme is a partnership between Yorkshire Ambulance Service (YAS) and volunteers living within OUR community. We provide life-saving treatment to residents and visitors in OUR area in the vital first minutes of an emergency until the ambulance clinicians arrive.

WHAT:

CFR's are trained by YAS (free of charge) in basic life support skills, cardio pulmonary resuscitation (CPR), the use of defibrillators and administration of oxygen.

COULD I REALLY DO IT?

CFRs come from all different walks of life and volunteer for many different reasons. Anyone who wants to help their community can become a CFR. No previous medical experience or training is necessary although you will need a caring attitude and be able to cope with potentially distressing situations. We currently have 7 volunteers utilising the two CFR kits stored in Reeth and Low Row. Everyone has varying amounts of time available to be "on-call" but we work on the philosophy of anything is better than nothing and no one is put under any pressure.

You need to: be aged 18 or older; hold a valid full UK driving licence for at least 12 months with no more than 3 penalty points; have access to a car; be prepared to undertake a Disclosure and Barring Service check; be prepared to undertake occupational health screening; be prepared to take a CFR course held in the local area.

For more information please contact: Josie Kyme (team Co-ordinator) 01748 884824

Or email yas.responders@nhs.net

REETH AND DISTRICT GAZETTE LTD



Sarah Louise Olney
07875 926946
www.tropicskincare.com/saraholney

Green Beauty	Hairdressing
Wellness	Wedding's
Make Up	Reflexology
Aromatherapy	Facials
Manicures	Pedicures
Indian Head Massage	
Tropic Skincare	



DONE AND DUSTED HOLIDAY COTTAGE CLEANING

Weekday/weekend turnaround cleaning

Spring and Deep Cleaning

Full Laundry Service

Mattress Steaming

Carpets/Rugs Cleaned

Gardening and Maintenance

Temporary relief cleaning cover

all year round

**Long established, reliable with
attention to detail**

**Tel Karen on
01748 811680 /
07583 271419
to discuss your
requirements**



www.doneanddustedcleaners.co.uk



All aspects of tree work carried out
by fully insured and NPTC
qualified tree surgeons.

Tree removal, pruning, planting,
hedging and stump grinding.

Contact Tom Hollingworth

0792932227

www.arborestrees.co.uk

Calvert & Jenkinson Ltd Building Contractors



All aspects of building
work carried out from
renovation to new builds,
plastering to roofing.

Tel:

01748 825962

07837 955869

Email: cjbuildersltd@gmail.com

Company No: 6769263

Good Read Still Life by Louise Penny

As my recommended books each month were beginning to look a bit typically 'male book' focused, I asked my wife to recommend a book for all to read. This is the first of the Chief Inspector Gamache series, set in snowy Quebec Canada: 'As the early morning mist clears on Thanksgiving Sunday, the homes of Three Pines come to life - all except one... To locals, the village is a safe haven. So they are bewildered when a well-loved member of the community is found lying dead in the maple woods. Surely it was an accident - a hunter's arrow gone astray. Who could want Jane Neal dead?'

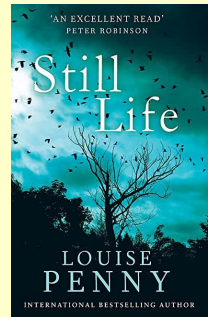

Mike B

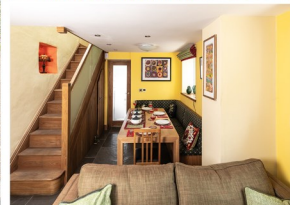

With packages to suit all budgets I offer professional photography for the residential, holiday let & commercial property markets. If you're looking for a marketing refresh, website content, product, details, interior, exterior shots or images of the The Yorkshire Dales to compliment your property do get in touch.

TONY SHAWCROSS
property photographer
tony@tonyshawcross.com

Submitting Articles & Items

All articles & items should be sent to the editor: **E-mail: editor@reethGazette.co.uk** or **posted to Kings Cottage, Reeth, DL11 6SX**. The editor reserves the right not to publish any advert or article considered to be inaccurate or misleading. **Editor Note** : I will always endeavour to publish all suitable items but this cannot be guaranteed.

Fremington
dalesbikecentre.co.uk
tel:01748 884908

Dales
Bike Centre



Cafe & Cakery

SOUPER TUESDAYS
Homemade soup, bread roll,
slice of cake & hot drink
Only: £7 every Tuesday

OPEN EVERYDAY!

Book a Stay
14 beds Bunk & Breakfast

New & Ex Hire Bike Sales
Mountain/Road Bike Hire
E-Bike Hire & Sales
Bike Servicing

SHOW STOPPER
FRIDAYS



Every week a 'Showstopper' of a cake!



FROG
bikes

Orange
MOUNTAIN BIKES

Hudson House

Your valuable community asset

Rooms for hire

Suitable for meetings, lectures, talks,
training or social events.

The Meeting Room - maximum of 30 people.

The Meeting Place (evenings only) – maxi-
mum of 10 people.

Access to PCs, Internet, printer, photocopier,
laminator and kitchen facilities.

The Orchard Gallery for hire

Suitable for exhibitions of paintings,
photographs and other artwork.

Own entrance through the garden.

Sales can be handled for you.

For prices (special rates for community use),
bookings or more information please contact

Jill May on 01748 884 485 or
admin@hudsonhouse.info

Ellerton Abbey Antiques

Cash paid for
Antiques & Collectables
Single items or full house
clearance

Contact Nick Lambert

Tel: 01748 88431

Mob: 07971060590

nicklambert2013@gmail.com

Shop & Tea Room
reopening in Spring

Group bookings over Christmas
period available.

Photos of Reeth Sports & Fell Race

I'm wanting to hear from people with old family photos, postcards and programmes of Reeth sports and Fell Race. This is for a Sustainable Development Fund project for the Yorkshire Dales National Park to capture and promote the long history and heritage of this traditional Dales' sport of fell racing. A comprehensive website (and small booklet) telling the stories of the races and some of the sports' most iconic runners will be produced in 2020. Pre 1970s photos please.

Many thanks, Victoria Benn (01756 751795 / v.benn@btinternet.com)

P.A.DOOLEY

Plumbing & Heating Engineers



- Installation of Energy Efficient Heating Systems
- Bathrooms Fitted
- General Plumbing
- Gas Fires/Stoves Installed

Tel: 01969 667958
Mobile: 07890 021829

CORGI Registered **CALOR LPG GAS Installers** **OFTEC OIL Installers**

Rose Cottage
Just off the village green in Reeth
Sleeps 4
Dogs welcome
Tel 01964 562239
Email: rosecottagereeth@gmail.com



YOUR LOCAL TRADITIONAL CHIMNEY SWEEP
NACS & HETAS qualified & registered

We set ourselves very high standards and take every care in your home

We offer a comprehensive service

- All types of chimneys swept to relevant BS Std.
- Bird guards & cows, etc. supplied & fitted
- Advice freely given, problems solved
- Carbon monoxide detectors
- Chimney pots replaced

01765 688078
www.sweepinthedales.co.uk

- Stove Refurbishment
- Stove servicing and repair
- Solid fuel stove installations
- Stainless steel flexible linings
- Stainless steel rigid flue systems
- Only high quality components are used

HETAS qualified & registered installer

STOVE INSTALLATION



REETH AND DISTRICT GAZETTE LTD



KARL LONGDEN PLUMBING

Reeth, North Yorkshire

karllongdenplumbing@yahoo.com

Tel. 01748 880364

Mob. 07969 329893

24 HOUR CALL OUT SERVICE



STAIRLIFTS

Do you find stairs a challenge?

Call us today and arrange a free no-obligation home stairlift assessment, or visit our extensive showroom to try out our very own demo stairlift!

Call us: 01423 799960

Visit us: Linkside House, Forest Lane
Head, Harrogate, HG2 7TE.



Fremington Village Hall

Redecorated and now with it's own piano, the Village Hall (known locally as the Sunday School) is available to hire for all kinds of events, from regular classes, talks and community activities, to one-off functions like children's parties, lunches and dinners and special occasions such as wedding receptions and anniversary parties. The Hall has a small kitchen with electric cooker and microwave; toilet facilities including disabled toilet; and a small rear garden.

The Hall is a registered charity run by a small and dedicated volunteer committee. You can book the Hall by phoning or texting the bookings secretary **Alison Tupman** on

07967 839494 or by email at fremingtonvillagehall@outlook.com

M.W Waste Services

Environmental & Drainage Specialists

Septic Tanks Emptied & Cleaned
Blocked Drains Cleared Fast
Grease Traps & Interceptors Emptied
Soakaways Rebuilt & Repaired
Gully Emptying & Street Cleaning
Refuse Collection
Septic Tanks Installed
High Pressure Drain Jetting
Mobile Steam Cleaning
Sewage Plant Maintenance
Industrial & Domestic Work Carried Out

Low Hang Bank Depot
Metsomby
Richmond
North Yorkshire
DL10 5NG
Tel: **01325 377860/377850**
24/7 Call Out
[Http://www.mwwaste.co.uk](http://www.mwwaste.co.uk)

Clear Your Blocked Drains Fast With Our High Pressure Jetter
Free Quotes & Estimates

REETH AND DISTRICT GAZETTE LTD

The Charles Bathurst Inn ARKENGARThDALE

Outstanding fresh food served in
a warm & friendly atmosphere.
19 en-suite bedrooms with amazing views.
Available for dinners, weddings & meetings.



- Lunch & Sunday Roasts Mon-Sun 12pm-2.30pm •
- Evening Menu 6pm-8.45pm Monday-Friday & Sunday
5pm-8.45pm Saturday

FOR FURTHER DETAILS OR TO RESERVE A TABLE

Telephone: 0333 700 0779 Website: www.cbinn.co.uk

A.J. CLACHER LTD

Established 1961

PLUMBING & HEATING ENGINEERS

- Gas, oil and solid fuel central heating installations
 - All aspects of plumbing and gas installations
 - Boiler servicing and repair • Landlord Gas Safety inspections
 - Bathroom installations and Plumbing • Heat Pumps and Solar Heating
- Unit 38 Forge Way, Cleveland Industrial Estate, Darlington DL1 2PB

Tel. 01325 468372 • E-Mail info@ajclacher.co.uk
www.ajclacher.co.uk



TAKE TIME TO RELAX!

I can cook delicious dishes ready for your
table or freezer, from
canapés through to desserts.
You can have quality homemade food
ready and on the table with
minimal effort.

**Contact Sandie Bond
on 01748 884794**



Have room for more girls & boys
so come along and have lots of
fun & adventure

Beaver Scouts aged 6-8 years

Cub Scouts aged 8-10.5 years

Scouts Aged 10.5 -14 years

**Adult Leaders/helper 18 years
upwards**

**Find out more contact
Richard on 884353**

The Punch Bowl Inn

11 En-suite Bedrooms
all with amazing views across the valley



- Lunch Menu 12pm - 2.30pm Monday - Saturday •
- Evening Menu 5pm - 8.30pm Monday - Saturday •
Sunday 5pm - 8pm
- Traditional Carvery Every Sunday 12pm-2.30pm •
- STEAK NIGHT 1st and 3rd Tuesday of the month •

FOR FURTHER DETAILS OR TO RESERVE A TABLE

Telephone: 0333 700 0779 Website: www.pbinn.co.uk

SWALEDALE

'POTTING ON THE NEXT GENERATION IN THE TWO DALES'



PLAYGROUP

Find us on Facebook – Search Seedlings Reeth

REGISTERED CHARITY NO- 1045715

Swaledale Seedlings playgroup at the Reeth Memorial Hall

Every Monday & Thursday at 9.30am
until 11:25am

Open to all children under the age
of 5

Pop into the Memorial Hall or
message us on Facebook –
Seedlings for further information

Prices per session.

'Stay and Play' – up to 1 years old – £1

'Seedlings' – 1 to 2 years old – £2

'Potting On' – 2 to 4 years old – £4

Additional children 50p

Children aged 2+ can be left under the
supervision of our play leaders at £6
per session



2020 World Irish Dancing Championship Alana Hodgson

Congratulations to our Alana Hodgson, of Reeth, who has qualified for the 2020 World Irish Dancing Championships which will be hosted in Dublin in April.

Alana was selected following her tremendous performance in the recent Great Britain Championships and North East Regional Qualifiers. Alana was placed 1st in the regionals and achieved her personal best of 13th place at the national championship. She qualifies in Dublin at both events in the Under 19 ladies category.

Alana, who is busy studying for her A-levels next year as well as being the Head girl at Richmond School and Sixth Form College, manages to fit in an incredible amount of training. She travels to the Phoenix Academy of Irish Dance in Manchester every weekend and also dances at a school in Leyburn each week. In addition, Alana is preparing for her Grade 8 ballet examination in the summer as well as doing daily stamina and flexibility training.

Alana said: "I was so happy to have finally won the regionals after coming 2nd and 3rd multiple times as I've been competing at it since I was 8. It might be my last year dancing in the North East region so I really wanted to win my last one."

Richmond School & Sixth Form College

LOOKING FOR A CORNISH GETAWAY?

3-bedroom dog friendly holiday cottage within walking distance of two pubs and a local village shop. A great location to explore countryside walks or the south west coast path.

The authentic Cornish town of Bude with its wonderful beaches is a short drive away. Bude boasts an iconic seawater pool, many local restaurants, childrens play area, cinema and bowling.

Call: 07500 886291

Email: thecornwallhouseuk@gmail.com

Web: www.thecornwallhouse.uk



SLEEPS 6

SUPERFAST WIFI

BT TV & SPORTS

POOL/DINING
TABLE

THE CORNWALL HOUSE

3D Cross-Stitch



The Nutmeg Gallery

Dozens of models on display together with kits, accessories and the full range of DMC stranded cotton. Normally open Mon-Fri, and Saturday afternoon.

Reeth Dales Centre, Off Silver Street,
Reeth, DL11 6SP, 01748 884926



www.3dcrossstitch.co.uk



Two Dales WI

From January 2020 the Two Dales WI will meet in the Supper room at Reeth Memorial Hall.

Future meetings will be held monthly on Thursday evenings starting at 7pm. On Thursday 9th January at 7pm local vet Ele Acaster Law will share her experiences, to quote James Herriot "as a veterinary!" "YES IT DOES HAPPEN TO A VET!"

Contact **07956723695** or **3janirene@gmail.com** for more info or see us on Facebook. Friends, visitors and new members always welcome.

Jan

REETH AND DISTRICT GAZETTE LTD

Reeth Memorial Hall

Friday 24th January - The Seamus Egan Project. This is a real coup as they have only one free date on the way back from headlining at Celtic Connections. Multi-instrumental maestro and co-founder of American-Irish super-group, Solas, Seamus Egan teams up with Kyle Sanna (guitar), Owen Marshall (guitar/mandolin/ banjo) and Lúnasa's Trevor Hutchinson. Tickets £15 (£17 door).

Thursday 6th February - Newberry & Verch - American/Canadian duo who perform an entertaining blend of folk, bluegrass and old time Americana, with ballads, joyful fiddle tunes and poignant original and traditional songs. Joe Newberry is an outstanding clawhammer banjo player, singer, songwriter and guitarist whose award-winning songs have been recorded by artists such as Ricky Skaggs and the Gibson Brothers. April Verch is a world class fiddle player, step dancer and singer, who started dancing aged three and playing the fiddle aged six! Tickets £13 (£15 door).

Friday 21st February - Megson are Debs Hanna (vocals, whistle, piano accordion) and Stu Hanna (guitar, mandola, banjo). Three times nominated in the BBC Radio 2 Folk Awards and double winners of the Spiral Earth Awards Megson draw heavily on their Teesside heritage to create a truly unique brand of folk music. They bring an infectious mix of heavenly vocals, lush harmonies and driving rhythmic guitars. 'Simply Brilliant' (The Sunday Express). Tickets £14 (£16 door).

Friday 20th March - Kerr & Fagan - Twice BBC Radio 2 Folk Awards winners for Best Duo. Nacy (2015 Folk Singer of the Year) is one of England's best known folk fiddle players. James sings and plays bouzouki, mandolin and guitar. "Quite breathtakingly beautiful (Mark Radcliffe, BBC Radio 2). Tickets £14 (£16 door).

Tickets available from Reeth PO or phone John Little (01748 884759) or visit www.reethmemorialhall.co.uk - tickets half price for under 16s.

John

Carvoeiro, Algarve, Portugal

Spacious well-equipped ground floor apartment, sleeps 5.

Quietly situated on a small low-rise development with five pools.

Within strolling distance of this vibrant, friendly village with it's lovely beach and lots of excellent restaurants.

Golf, tennis, walking or just lazing by the pool.

Wood burning stove for cosy winter lets.

Please contact Lee on 01969 326169

Email: lee.lowther30@googlemail.com

TREVOR J. HIRD

ELECTRICAL CONTRACTOR

No job too small **FREE** estimates

PAT Testing Specialist

Telephone 01748 832238

Gazette Archives

All Gazette editions are available online at www.2dales.org.uk

REETH AND DISTRICT GAZETTE LTD

Reeth Parish Council November

Flood matters

Work was ongoing to clear the Arkle Beck from Fremington Mill up to the parish boundary at Sleigill. Following requests from local landowners it was agreed to also clear from the mill down to the river, if sufficient funding was available, in order to prevent future problems as the width of the beck there had been narrowed. An application would be made to the organisers of the Scott Trial who had offered funding for this purpose. Information on grants from Bettys to fund tree planting would be forwarded to landowners as this might be a way of strengthening the banks in future. Coun David Jeffels attended the meeting on behalf of the York and North Yorkshire Flood Risk Partnership to discuss the causes of the July floods and how to prevent similar events in future. The group plan to hold a public meeting early in the New Year to hear from members of the local community who can contribute to understanding the situation prior to finalising a report for DEFRA and the Environment Agency.

Standing Orders - The clerk would distribute a set of proposed standing orders for consideration by councillors.

Village Green - After seeking advice on the legal ownership of the damaged tarmac outside the Copper Kettle the council would get quotes for repairing/replacing the surface. They had been advised that the drain was not their responsibility.

Playground - Following ongoing problems with the zip wire and a number of other items needing attention it was

agreed to close the playground for maintenance over the winter while an ongoing programme of repairs was considered to avoid future problems.

Remembrance Services - A vote of thanks was given to the chair and District Councillor Good for organising the Remembrance parade and services, with members noting that it had been particularly encouraging to have a number of young people taking part in the events.

Christmas Events - The Christmas tree had been ordered and would be in place in good time before the village carols on December 22.

Phone boxes - Members agreed that because of the poor mobile phone coverage in the area they would object to the removal of public phones at Healaugh and Reeth. Coun Good would follow this up with RDC. Coun Peacock reported that the County Council would support parish councils who wished to keep their phone boxes.

School Hill - Overgrown bushes alongside the footpath to the school would be reported to Highways.

District Council - Coun Good reported that RDC were looking at green issues in the area and would be setting aside money for this. He would also pass on details of grants for community schemes to the clerk.

Street Lights - Coun Frankland pointed out that there was no street lighting in the new development at Overton Garth. Coun Good would follow this up.

Cosy Holiday Cottage

Attached to owners' farmhouse
on hill farm in Arkengarthdale.

Sleeps 2. No pets. E.M. on request.

Mrs Gladys Atkinson

Tel. 01748 884550



The Old School Muker

Art Gallery & Craftshop

www.theoldschoolmuker.co.uk

Showcasing the best regional and British art and crafts in the stunning setting of Muker in Upper Swaledale.

Enjoy coffee and cakes in our walled garden with views of Kisdon and Buttertubs.

Please check our website for opening hours, exhibitions and events



www.theoldschoolmuker.co.uk

The Old School, Guning Lane, Muker, DL11 6QG | Tel: 01748 886155 | Email: ask@theoldschoolmuker.co.uk

BEAR COTTAGE INTERIORS

Rustic Country Style Design



*Curtains & Blinds, Fabric, Furniture,
New Interiors and Gifts*

The Cattle Market, Market Place, Hawes, DL8 3RD Tel 01969 666077

www.bearcottageinteriors.co.uk

	<p>R.A.Lofthouse Roofing Services Kirkby Stephen</p>
	<p>We specialise in traditional & modern slating, flagging and tiling.</p>
<p>We offer a reliable and competitive</p>	
<ul style="list-style-type: none"> • Traditional slate specialist • Re-roof to repair work • Slating, flagging & tiling <ul style="list-style-type: none"> • Lead work • Velux windows 	
<p>For a free quotation or any enquires</p>	
<p>Tel: 017683 42689 Mob: 07557738016</p>	

Gadget of the Month



I do not know how many of you have noticed that your family have purchased one of these latest gadgets. I just realised. That must be why I sometimes feel invisible in my house. Anne (my wife) and Sam (my son) had secretly clubbed together and purchased:

`Sony DAD Noise Cancelling Head Phones`.

Marvellous what they can invent these days. They never hear me, so I just keep repeating myself. **Mike B**

WENSLEYDALE TREE & HORTICULTURAL SERVICES
 (Est. 1995)
DAVID ALLEN (HND Arboriculture)



Fully insured (£5 million)
 Professional tree work: felling, crown thinning etc undertaken to BS 3998
 Petrol log splitter for hire
 Woodchipper for hire
 Tree stump removal
 Hedge establishment and maintenance.
 Supply /planting of forest and ornamental trees
 Fruit tree maintenance. Weed control services

Tel. 01969 667364 Mobile 07811 576108
 E-mail: treesinhawes@gmail.com
www.treesinwensleydale.com

Leyburn Arts & Community Centre
Jan 2020

Live Cinema: 42nd Street The Musical. Saturday Jan 4th at 7pm, tickets £12. The largest ever staging of this Tony Award-winning musical, filmed live at the magnificent Theatre Royal in the heart of London's West End. Includes an interval, running time 142 minutes.

Matthew Bourne's Romeo & Juliet: Tuesday Jan 21st, 7pm, tickets £12. Passionate & contemporary dance show. A re-imagining of the classic love story, but set in the not too distant future. Filmed live at Sadler's Wells Theatre, London. Tel **01969 624510** to book or see the website: <http://www.leyburnartscentre.com/>

Leyburn & District U3A: Friday 17th Jan, from 10am. The monthly talk is by Jeff Coates on North Yorkshire Rotters, at Leyburn Arts & Community Centre.
Jeannie



SALES – LETTINGS – MANAGEMENT

FREE 'NO OBLIGATION' MARKET APPRAISAL AVAILABLE UPON REQUEST

6 Bridge Street Bedale DL8 2AD 01677 422282 bedale@ normanfbrown.co.uk	14 Queens Road Richmond DL10 4AG 01748 822473/822967 richmond@ normanfbrown.co.uk	25 Market Place Leyburn DL8 5AS 01969 622194 leyburn@ normanfbrown.co.uk
---	--	---

www.normanfbrown.co.uk

Quality Accommodation with 10 en suite bedrooms

Serving real ales, beers and ciders.

Cask Marque Accredited + In Good Beer Guide

Coaches Welcome

Function Room, free hire for parties and meetings

Home cooked food, Specials Board, Home Made Pizzas baked in our Italian ovens.

Take Away Menu including our famous Fish 'n' Chips and delightful Pizzas.



**Buck Hotel, Reeth,
DL11 6SW
Tel 01748 884210**

Just Imagine
Dry Carpet Cleaning

"No soggy carpets or wet dog smell."
No fuss, no heating on or windows open.
We leave your carpets & upholstery clean & fresh ready for immediate use.



Have 3 PIECE SOFA CLEANED net
one FREE Room cleaned of your choice + Free Stain Guard

Hard Floor Cleaning
with Anti-Slip Coating for your home

We clean ceramic, porcelain, granite and terrazzo tiles including grout, also all vinyl's including Karndean & Amtico.

Keep your home clean, safe and non slip.

Before

After

Can be used on - Showers, baths, jacuzzis, kitchens & conservatories

zero dry time
Dry Carpet & Upholstery Cleaners
www.zerodrytime.com

Locally based Call David FREE on
0800 180 49 44

If you are not 100% satisfied with our service you will receive a full refund

R. & W. GIBSON & SON Ltd.

**CERAMIC WALL
& FLOOR TILERS**

SHOWROOM NOW OPEN

Monday - Friday: 9.00am - 4.30pm

Saturday: 10.00am - 1.00pm
(or by appointment)

At Borough Road,
Gallowfields Trading Estate
DL10 4SX

Tel. 01748 - 822682 (Home)

Tel. 01748 - 821909 (Showroom)

"We cover the Dales"



THE GARDEN ROOMS
AT TENNANTS



Café • Restaurant • Exhibitions • Events • Gift Shop

OPEN SEVEN DAYS A WEEK | FREE PARKING | FREE ADMISSION*
*Some events have an admission charge - please check our website for details

The Garden Rooms at Tennants, Leyburn, North Yorkshire DL8 5SG
01969 621146, info@tennantsgardenrooms.com
www.tennantsgardenrooms.com



The Kings Head

GUNNERSIDE



Opening Times

Monday 11am- 11pm

Tuesday Closed

Wednesday 11am - 11pm

Thursday 11am - 11pm

Friday 12pm - 10.30pm

- ◆ Coffee and cake of the day 11am
- ◆ Lunch Menu 12pm - 2pm
- ◆ Dinner Menu 6pm - 8.30pm

**Sunday Roast Menu 12 - 2pm & 6 - 8pm
(Sundays Only)**

We Now Stock daily essentials

**Sunday Quiz every other Sunday from
8.30pm**

1st Monday of the Month

Open Mic and Jam Nights from 8.30pm

Telephone 01748 886680

Want to buy a stake in the Kings Head?

The current owner has offered to sell the pub to a community group on very preferential terms. This presents an opportunity, which may not come again, to secure the future of the Kings Head, Gunnerside.

With advice from The Plunkett Foundation, who supported local pubs including The George and Dragon in Hudswell and The Green Dragon in Exelby, we are in the process of creating a Community Benefit Society (CBS). Investors would buy shares in the CBS at £500 per share. Shareholders become members of the CBS and are entitled to one vote regardless of size of shareholding. Shares will also bear interest, giving a modest return on the investment. In the last few weeks we have received substantial promises to purchase shares but we are still short of our financial target. We have told the owner of our intention to buy the pub, but we can't make a formal offer until we have formed a company, issued a prospectus and raised enough cash from investors.

Check out our **Facebook page Gunnerside Pub Fund** and email **gunnersidepubfund@gmail.com** with an indication of the maximum amount you might be prepared to invest. At this very early stage there is obviously no commitment and all responses are completely confidential. **The Gunnerside Pub Fund Working Group (Andy Beaumont, Teresa Bell, David Crapper, John Gilleard, Mark Golding, Debra Halcrow, Tracey Westgarth)**

Melbecks Emergency Plan

Our neighbours have suffered from the flooding. Fearing this may become a more regular event, Melbecks Parish Council is preparing an Emergency Plan to prepare us for the future. This plan will allow us to access assistance much more quickly. Eventually the plan will cover a range of disasters from flooding, fire, other natural or man-made scenarios. **To this end we are looking for 2 indoor locations in the Low Row and Gunnerside areas** where we can locate sandbags and emergency equipment. These locations must be 'inside' and be accessible at all times. If you or any farmers or businesses can provide such a location we would be eternally grateful.

We are also seeking volunteers to assist in times of emergency. Their names will be added to the Resilience plan contact list. Volunteers will NOT be put at risk but will be vital in helping to contact and assist people.

Finally, we need to know of any vulnerable/elderly/disabled residents and properties at risk so that they can be added to a contact list. Also please better prepare yourselves by registering with FLOODLINE which is a free service. This gives advance warning of flooding by email, phone or text.

Thankyou to those people who have performed miracles helping their neighbours. They are true heroes.

If anyone can assist us do not hesitate to contact me at rikandsheila@aol.com

Cllr Richard Lewis
Melbecks Parish Council

Scarr House Kennels-Muker

At least 4
off-lead
field
walks a
day and
late night
let out



Licensed
Insured
Heated

All breeds and behaviours catered for

01748 886295 / 07917 866734 scarrhouse@gmail.com

The Hair Salon

Reeth

Look good - Feel great - Be well

Appointments available

Open Times

Monday *once every 6 weeks*
Tuesday *9am - late*
Wednesday *9am - 5pm*
Thursday *9am - 5pm*
Friday *9am - 5.30pm*
Saturday *9am - 4pm*
Sunday *closed*
 call us on **01748 884 627**

@www.thehairsalon.co.uk

The_Hair_Salon_Reeth

Own your own piece of Swaledale...

SWALEVIEW
PARK

From only £30,000*



Affordable luxury in Yorkshire's National Park

- The ONLY holiday homes for sale in Swaledale
- Beautiful and unrivalled riverside location at the head of Swaledale yet minutes from Richmond
- Showhomes and Lodges available for viewing on the park
- All inclusive price including all furnishings
- Superb specification
- Open since 1946, Swaledale's longest established, family owned park

*Holiday Lodges from £115,000

Telephone 01748 823106

Showhome open daily from 9.30 to 5pm

www.swaleviewpark.co.uk

info@swaleviewpark.co.uk

Dawn Clarkson Associates' sister company:



WILLS and
ESTATE PLANNING

Peace of mind

- Will Writing & Storage
- Lasting Power of Attorney
- Probate Administration
- Inheritance Tax Forms
- Inheritance Tax Planning

Not sure what to include in your Will?
Need a Lasting Power of Attorney?
Need help completing Probate Administration?
Discuss ways to reduce your future Inheritance Tax liability

LET US HELP YOU MAKE THE RIGHT DECISIONS

For an informal chat about your options call Dawn
t: 01969 623092 www.willsandestateplanning.co.uk
e: dawn@willsandestateplanning.co.uk Twitter: @WillsandEstateP

Diary Dates

January

- 1st Reeth New Year Fireworks & Barbecue, free admission, 7pm Reeth Green.
- 6th Grinton & Ellerton Parish Council 7.15pm Grinton Parish Hall.
- 9th Arkengarthdale Community Meeting on the future of the school building at 7pm at The CB Inn.
- 13th Reeth Informal Astronomy Group Meeting, Unit 14, Reeth Dales Centre DL11 6SP at 7.30pm.
- 13th Arkengarthdale Parish Council at 8pm, St Mary's Church.
- 14th "Textiles through History" by Christine Wallace, Swaledale and Arkengarthdale Archaeology Group, The Buck in Reeth at 7pm.
- 18th Coffee Morning 10am to noon Reeth Evangelical Congregational Church.
- 24th The Seamus Egan Project - Reeth Memorial Hall 8.00pm
- 25th Charity Quiz Night, in aid of FCN, Reeth Memorial Hall at 7pm.
- 25th Gunnerside Village Variety Show, 7.30pm Gunnerside Village Hall.
- 27th Reeth Parish Council, Reeth Memorial Hall.

February

- 5th Melbecks Parish Council, 7.30pm Gunnerside Village Hall.
- 6th Newberry & Verch - Reeth Memorial Hall 8.00pm
- 7th Arkengarthdale Sports Association Domino Drive &

Supper, CB Inn function room, 7:30pm. £4 (children £2). Tea & Supper as usual.

- 7th Reeth Show AGM at 7.30pm in Reeth Memorial Hall.
- 11th 'Recent Fieldwork in this area' by Oliver Cooper of Northern Archaeological Associates, The Buck Hotel at 7pm. Swaledale and Arkengarthdale Archaeology Group.
- 15th Coffee Morning 10am to noon Reeth Evangelical Congregational Church.
- 21st Megson - Reeth Memorial Hall 8.00pm
- 24th Reeth Parish Council 7pm Reeth Memorial Hall

March

- 20th Kerr & Fagan - Reeth Memorial Hall 8.00pm.

April

- 18th Calan - Reeth Memorial Hall 8.00pm.

Christian Aid

Thank you to all of those who came to the 'Come and Sing Carols' at Grinton on December 1st. We heard the story of Ranjita who started manual scavenging when she was just 9 years old. Oppressed by India's caste system she was forced to do this dirty work. As she grew up she wanted a different life for her family. She was able to join a self-help community run by Christian Aid's local partner ARUN which has given her strength and determination to build a new life for her children. Our collection of £151 will help mothers use their God-given gifts to escape poverty. Thank you so much for your support.

Letter To The Editor

Dear Sir , I would like to waste a couple of column inches and reply to Rob Macdonald`s response to Astronomy in the two dales , October article.

The flood information came from the British Hydrological Society and Chronology of the Swale websites. <http://cbhe.hydrology.org.uk/search.php> http://ceg-fepsys.ncl.ac.uk/outputs/archer_search/YORKSHIRE_SWALE.html

There is not always room in the article to provide all the information sources that I use. I stated in the article " I have marked all the floods that have affected Swaledale and Arkengarthdale". After the recent flood it seemed rude and churlish of me not to include Arkengarthdale . It is not without good reason that Arkengarthdale is sometimes referred to as the forgotten dale.

The floods of 1893 and 1937 have no records indicating that Arkengarthdale was affected , and I refer you to the above for the reason why they were not included. As to R. Macdonalds statement " ..the amount of CO2 in the atmosphere has increased...and the physics that links this fact to storm intensity and frequency is very well known ". If this is true , can R.M explain how between 1890-1899 the Swale flooded 20 times , with a CO2 level of 294 ppm , yet between 2010-2019 the Swale flooded 3 times (2010, 2015,2019) when the CO2 level

is now 411.39 ppm?
Starman.

Editor Note: Although I am very pleased to have received `to the editor' articles. I think I have to close this `solar stuff' argument now. The main reason is the editor has no idea what any of this stuff means. But I suspect it has raised the bar of the expected IQ of our readers.



For me this letter provided me with the **perfect excuse** to include a picture from the brilliant Laurel & Hardy episode., `Tit for Tat'.

Just photos of them make me smile

Mike B

Gazette Advertising

For information on advertising and prices, please contact the treasurer.
Email:treasurer@reethGazette.co.uk

Answers to 'Ask the Family' Quiz on page 35

(1) Tom Hanks (2) The Harp (3) The moon Europa (4) Hong Kong (5) Honolulu
(6) Jane Seymour (7) Torville & Dean (8) Spanish Flu (9) Lady Chatterley's
Lover (10) Connie Booth

REETH AND DISTRICT GAZETTE LTD



nh flooring

The Carpet & Flooring Specialist

- Amtico
- Karndean
- Panaget
- Brintons
- Westex
- & more

nicf
National Institute of Carpet & Floorlayers

• Carpets • Wood Flooring • Laminates
• Vinyl Tiles • Vinyl Sheets • Rugs • Accessories

Contact us now for a **FREE** quote, advice or more information

t: 01748 822834 m: 07789 996526
e: enquiries@nhflooring.co.uk
w: www.nhflooring.co.uk

Unit 6 Borough Court, Borough Road, Gallowfields Trading Estate, Richmond. DL10 45X

[f](#) @nhflooring
[i](#) @nh_flooring
[t](#) @NH_Flooring



ecodry
carpet & upholstery cleaners

FREE
Professional
Spot & Stain
Remover

Carpet Cleaning
Rug Cleaning
Upholstery Cleaning
Mattress Cleaning



**Proudly serving The Dales
Since 2014**

Leyburn - 01969 622620
Mobile - 07944 774947

www.ecodyrcarpetcare.co.uk



Cat Hole Cottages

*Beauty and tranquillity.
Quality and care.*

Cat Hole Cottages | Cat Hole House | Thwaite
Richmond | North Yorkshire | DL11 6DR
Tel: 01748 886366

Discover our treasury of gorgeous cottages in Swaledale and Arkengarthdale.

Well-equipped, stylish and individual, our cottages offer guests a wonderful holiday in the midst of superb scenery!

**To find your perfect cottage
call Judith on 01748 886366**

www.catholecottages.com