

REETH & DISTRICT GAZETTE

ISSUE NO. 281

NOVEMBER 2019



*Your local news magazine
for the Two Dales.*

PRICELESS

First Thoughts . .

`to my dad still with us today as I write... and those dads long gone..'

My third ever issue. Blimey the Gazettes shoot by. No rest for this wicked Editor.

This month I decided to share these thoughts as these are truly my `First Thoughts'. Very personal thoughts which I am not afraid to share. Sorry this is a sombre one this month.

Today is Sunday 22nd September and my family are on standby for a phone call to tell us my father has passed away.

For 8 days now, it's been one of those (if you do not mind me saying), quoting Clint Eastwood, a "mindf__k" situation. Meaning that I just cannot get my head around how a so called modern society allows my father to starve and dehydrate to death. The family know he is at a point of no return, he can no longer swallow food or water. So why does he have to just waste away until his body cannot cope and gives in? It's been 15 days since he tried to speak, managed to hold our hand and apparently looked in our direction. Who knows if he did? None of that is evident now.

In a John Cleese parrot-sketch-type description, my dad is "no more" he has all but "expired" and with one more cliché, "he has ceased to be". Why cannot the medical profession finish his journey and help him fall off his perch? We could do this under our control and peacefully with all our love and wishes. He would land nice and softly.

I know I am repeating what so many

have said before me but it's my turn to experience it and comment. If by law, we could help him go then I would be the first to volunteer to be the one to administer whatever would let him go peacefully. He would hate to have known this was how it was going to end. He was very direct and pragmatic as am I.

No doubt when I do receive that phone call, then I will be thinking about our relationship. Why it is so often the case that fathers, and sons are not that close and find it hard to communicate? We were that case. Some are not. They are lucky. I can only think its nature's way of making sure the young flee the nest.

It was very ironic as I sat down to write this today, I selected a random Spotify Playlist to listen to. Not chosen by me at all. Would you believe it, the very first song was `The living Years' by Mike & The Mechanics. I do not lie. The song all about father and sons and what a son may think of when his father passes away.

So our wait goes on, picking up each phone-call thinking "is this it"?

Right, that's it. Enough of those thoughts. One parent to go now and I am lucky my mum is still well even if very lonely.

Next month readers I promise I will be back to normal. Thanks to those who read this far and indulged me.

Mike B

Update: 25th September 8:25pm the phone call arrived. It's my sister and she simply said "Mike , he is gone". Relief sets in.

Thanks Dad for everything you did for my 54 years x

REETH AND DISTRICT GAZETTE LTD

BELLERBY STUDY GROUP

November 2019

Bellerby Study Group arranges talks in the winter and walks in the summer.

Meetings are on Wednesday at 7.30pm in the Memorial Hall, Church Street, Bellerby DL8 5QG.

Talks are followed by refreshments and a chance to chat.

Fees are still £10 per term for members; visitors and guests are always very welcome at £2 each per meeting.

For more information contact Douglas Dempster on **01969 622040**.

6th November, Joe Willis, who was a news reporter for the Northern Echo and is editor of both Richmondshire and Hambleton Today, will be discussing "The Future of Local News in the Modern Media".

13th November, Robert Wyatt will give us an account of his "Competing in the Fastnet Yacht Race".

20th November, Jennie White will give us an insight into her "Business of Making Candles".

Chris

Editor Feedback

I welcome feedback. At my humble discretion, feedback will be published in the "Letters to the Editor" section. Go on you know it makes sense. It will really help me understand what is being enjoyed or otherwise.

Mike B

YORKSHIRE FOOT CLINICS

Podiatry/Chiropody
Alex Kravchenko MChS, BSc Pod (Hons)

Nail cutting, callus, corns & ingrowing nails

All treated in the comfort of your home

Tel. Richmond 850020

Or Hawes 667449

Always insist on state registered

Colour throughout



The Reeth Gazette is now full colour on every page thanks to our printers acquiring new printing presses. This means that every article and every advertisement can be in colour. We have therefore decided that from January 2020 we'll simplify our advertising rates so that the price is the same for all adverts of the same size whether they're in colour or not. New prices have been sent to all current advertisers and are available from the treasurer - treasurer@reethgazette.co.uk

Cover Picture. I was looking for something to represent this time of year. Picture credited to Ray Cresswell. It's a 1000 piece jigsaw puzzle produced by House of Puzzles, called Autumn Green. Recommended to get in the Autumn Spirit. This picture seemed to sum up November perfectly for all ages.

Mike B

REETH AND DISTRICT GAZETTE LTD

GAZETTE MANAGEMENT TEAM

Chairman: James Alderson

Greenways, Grinton, Richmond

DL11 6HJ

Tel: 01748 884312

E-mail: chairman@reethGazette.co.uk

Secretary: Sue Alderson

Holme View, Low Row, Richmond,

DL11 6PE

Tel: 01748 886292

E-mail: secretary@reethGazette.co.uk

Editor: Mike Barden

Kings Cottage, Reeth, Richmond

DL11 6SX

Tel: 01748 884737

E-mail: editor@reethGazette.co.uk

Treasurer: Andrew Bedford

Glory Be, Blades, Richmond, DL11 6PS

Tel: 01748 886974

E-mail: treasurer@reethGazette.co.uk

Subscriptions: Elsie Whitehead

5 Place Hill, Reeth, Richmond,

DL11 6SD

Tel: 01748 884132

E-mail:

subscription@reethGazette.co.uk

Distribution: Trevor Brown

The Cottage, Healaugh, Richmond,

DL11 6UA

Tel: 01748 884111

Published by

The Reeth & District Gazette Ltd.

Company Number: 06541854

c/o The Company Secretary

Andrew Bedford, Glory Be, Blades

Richmond, North Yorkshire DL11 6PS

Tel./Fax: 01748 886974

E-mail: treasurer@reethGazette.co.uk

No material may be reproduced in whole or in part without permission. Whilst every care is taken for accuracy, the publishers cannot be held legally responsible for any errors or opinions in articles, listings or advertisements.

ADVERTISING

For information on advertising and prices, please contact the treasurer.

For advertising copy, please contact the editor.

The editor reserves the right not to publish any advert or article considered to be inaccurate or misleading

All articles or items for inclusion should be sent to the editor (E-mail: editor@reethGazette.co.uk) or left at Reeth Post Office.



DECEMBER CHRISTMAS GAZETTE



DEADLINES

Please note that the deadline to submit items for the:

- December edition is **November 10th** and
- January Edition is **November 30th** (**Much earlier than usual!**)

Meaning you will need to get Festive early, if you want to submit anything "Christmassy"

Please do as this Editor particularly loves Christmas Time.

We will always endeavour to publish all suitable items but this cannot be guaranteed and is at the discretion of the editor (Mike B).

Arkengarthdale Parish Council September 2019

Flood damage: Funding possibilities were considered for the ongoing work to clear Arkle Beck of obstructions following the flooding. The aim was to clear the beck from the top of the dale down to Slei Gill to minimise the risk of future flooding. Several donations had already been gratefully received for flood repair work: The Duke of Norfolk had contributed £10,000. Contributions had also been received from The CB Inn and Margaret & John Sparke. A heartfelt thank you was expressed for these generous donations, which had made it possible to start the work in a timely manner. Additional offers of donations had been made very recently. No decisions could be made about accepting these until it was clear how much government funding would be made available to the Council. Thanks were also expressed to Cllr Stubbs for his time spent securing funding and to Jill Lundberg for her expertise in writing the related press reports.

School building and sports field: The building was being registered as a community asset for six months to allow time for the community to make a decision about it at a public meeting which would be held in January 2020. The sports field had been offered back to the original owner.

Affordable housing: The Upper Dales Community Land Trust would be holding a meeting to decide a way forward with the project following the loss of Cllr John Blackie.

Arkengarthdale polling station: A proposal and consultation document from RDC to move the polling station to

Reeth was considered. It was unanimously agreed that the polling station should remain in St Mary's Church. A response stating several reasons for keeping it in Arkengarthdale would be sent to RDC.

Highways: A number of urgent issues still required attention, including the high tarmac edge of the water splash which was damaging cars, and a damaged fire hydrant cover in Langthwaite. A comprehensive list would be drawn up and sent to Highways with another request for a site meeting to include the long-standing issue about maintenance responsibility for the road at Kitley Cottage / Seal Houses.

Planning matters: Planning Application R/01/163 at Swallow Holm: There were no objections. Planning Application R/01/74E at West House from Arkengarthdale Estate. There were no objections.

Phone mast at Seal Houses: No further information had been forthcoming, but it was understood that the new mast installation would be complete by the end of 2020.

Church tree-pruning: There were no objections from YDNPA for pruning work to trees in the Church grounds.

Waste enclosure in Langthwaite: No action had yet been taken to remedy the poor state of the waste enclosure. RDC would be contacted again.

Land at the Old Butcher's Shop: It was confirmed that the grass verge between Langthwaite bridge and the Old Butcher's Shop was the responsibility of that property, and was not Parish Council land.

Date of next meeting:
4 November 2019

Sue

REETH AND DISTRICT GAZETTE LTD

CHARMING OLD COTTAGE IN THE CENTRE OF REETH

(sleeps 6+)

Open fire & background heating.

Fully fitted kitchen, dishwasher, fridge/freezer.

2 bathrooms, 2 double bedrooms, 1 twin bedroom & attic play area/fourth bedroom with 3 single beds.

Private, secure, rear courtyard area.

Dogs welcome.

Contact Denyse on 01325 722786 or

e-mail denyse00@btinternet.com

www.holidaycottageswaledale.com

Geoff Braithwaite

Property Maintenance &
Painting and Decorating

Tel: 01748 886 783

Mob: 0789 106 3546

Email:

geoff@mukerchapel.o.uk



Dawn Clarkson Associates

Accountants and Business Advisors

Minding your business

- Company Accounts
- Sole trader & Partnership Accounts
- Letting Accounts
- Construction Industry Scheme Returns
- Tax Returns
- VAT Returns
- Payroll & Auto-enrolment
- Xero Accounting
- Inheritance Tax Planning
- Capital Gains Tax

A small practice offering a personal and professional service.
We are your local Xero accounting software advisor,
here to help make your life easier.

Tel: 01969 624999

www.dawnclarkson.co.uk

Email: dawn@dawnclarkson.co.uk

Twitter @DClarksonAssoc

STURDY TRAVEL

INDEPENDENT TRAVEL SPECIALISTS

Robert Sturdy is now working from
an office at home in Crakehall.

For all your travel needs, home and abroad

Call: 01677 422826

Email: robert@bakewelltravel.co.uk



Part of Bakewell Travel



ATOL No. 10425

R.L.G.

Property Services

- Paving • Groundworks • Decorating
- Pressure Washing • Garden Maintenance
- General Repairs & Improvements 

0737 607 3816
01748 884 321

Email: Ryang2190@gmail.com



Remembrance Day



Parade and Service. Sunday 10th November 2019. Everyone is invited to join in the Parade starting at the Bus Shelter, Reeth, at 2.00pm for a Service of Remembrance at St Andrew's Church, Grinton, commencing at 2.30pm. There will be a bus available from Reeth Green at 2.00pm to take people who do not wish to join the parade to the Service; also, following the Service to return to Reeth Memorial Hall where tea will be served.

Service of Remembrance. Monday 11th November 2019

There will be a short Service of Remembrance at Reeth War Memorial in the morning to which all are invited. Please gather at the Memorial at 10.45am. For any further information contact The Chair to Reeth, Fremington & Healaugh Parish Council. Tel. 01748884251.

Jennifer Kendall

Reeth Market—Remembrance items

There will be stand selling Remembrance items on Friday 1st & 6th November. The pre-ordered wreaths will also be available on these dates

Martin Sunderland Poppy Appeal Organiser



LOW LANE CHRISTMAS TREES

Low Lane, Middleham Road, Leyburn.

**Locally grown Christmas trees, ornamental wreaths
and tree stands.**

Plantation open from 10.00am - 4.00pm, everyday until Christmas Day
Starting Friday 29th November.

Come and choose your own tree from the plantation and
we will cut it fresh for you.

Or choose from our extensive range of pre-cut
Norway Spruce and Nordmann Fir trees.

Contact Mike: Tel (01969) 625594/640067

e-mail: lowlanetrees@hotmail.co.uk

REETH AND DISTRICT GAZETTE LTD

**Music Tuition for all ages with
www.colinbaileymusic.co.uk**

07711 211169

**Drums & Percussion; Vocals;
Piano & Keyboards; Music Theory;
'Get Musical' Workshops.**

TREVOR J. HIRD

ELECTRICAL CONTRACTOR

No job too small **FREE** estimates

PAT Testing Specialist

Telephone 01748 832238

two dales bakery
reeth

ARTISAN BAKERY & CAFÉ

We bake a range of delicious hand crafted breads and sweet and savoury pastries on site, all made fresh to take away or eat in our welcoming café.

Visit us at the Reeth Dales Centre, Silver Street, Reeth, North Yorkshire, DL11 6SP

OPENING TIMES
Wednesday to Saturday 08:30 - 17:00
Sunday 09:30 - 16:30
& Bank Holiday Mondays
www.twodalesbakery.co.uk
☎ 01748 905001



ANDY MALTON LTD – REETH GENERAL BUILDING CONTRACTOR



Dry lining/ plastering/ ceiling work
Roofing/ pointing/ guttering work
Most building repair work carried out
Free estimates - No job too small
01748 884621 / 07837645104
andymalton56@gmail.com



To advertise in the Gazette
contact:
treasurer@reethGazette.co.uk

All Gazette editions are available
online after print publication at
www.2dales.org.uk

Astronomy In The Two Dales

" And so we pass on by, the crimson eye of great god Mars, as we travel the universe. " -Black Sabbath

Back in 2017 a telescope in Hawaii spotted a fast moving object approaching the Sun. It was dark red in colour and cylindrical in shape , it was not a comet as it did not have a gaseous tail, however it was a visitor from outside our solar system. 1I/2017 was named Oumuamua or " first distant messenger " .

Now we have another interstellar visitor, this time a comet. 2I/Borisov will pass through the ecliptic plane of the solar system just outside the orbit of Mars on December the 8th, in late December it will reach its closest point to Earth, approximately 170 million miles away.

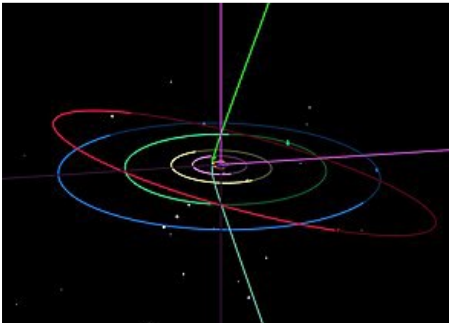

The green line shows the comet's path

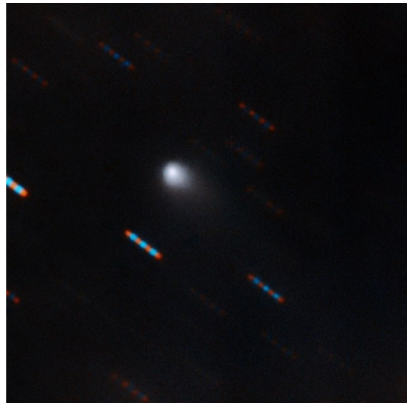

As this comet was spotted before it entered the solar system, observations have been planned as it should be visible, by telescope, until September 2020. The Hubble telescope will be used to observe 2I/Borisov and this will give us a better idea of its size and composition, it will also allow a detailed study if the comet starts to break up.

This is a fast moving object, at present it is travelling at 72000 mph, the Voyager 1 probe is trundling along at 38000 mph, and because of the comet's recent discovery we cannot get a craft launched and in a position in space to intercept it. NASA have admitted they would need 5 years warning to prepare for such a mission. Many people speculated at the strange behaviour of Oumuamua as it passed through the solar system, its change of direction and its acceleration that was not explained by gravity. Suggestions were made that it could be some form of probe from a distant star system. Now we have a comet coming our way, once again fast moving and from a distant part of unknown space. If Oumuamua was a probe could 2I/Borisov be the mother ship? As 2I/Borisov will be here for Christmas, perhaps we should make sure we all have a present under the tree, just in case they come down the chimney!

The Starman



Beauty and tranquillity.

Quality and care.

Cat Hole Cottages | Cat Hole House | Thwaite
Richmond | North Yorkshire | DL11 6DR
Tel: 01748 886366

Discover our treasury of gorgeous cottages in Swaledale and Arkengarthdale. Well-equipped, stylish and individual, our cottages offer guests a wonderful holiday in the midst of superb scenery!

To find your perfect cottage call Judith on 01748 886366

www.catholecottages.com



J W Porter & Sons

Building + Roofing Contractors

All aspects of building work skilfully undertaken by local time-served builders, with over 30 years' experience of building in the dales.

Contact Greg, on:

01748 886 434 / 253 or

NORTHERN WALLS DRYSTONE WALLING & LANDSCAPING

Master Dry Stone Waller
Former National Trust
gardener with 20 years
experience
City and Guild Certificate in
Horticulture

www.northernwalls.com

Tel 0795 148 1239

SWALECTRIX
YOUR LOCAL DALE'S ELECTRICIAN

- ⚡ All Electrical Work Undertaken
- ⚡ Fault Finding & Maintenance
- ⚡ TV, DATA, CCTV & Networking

☎ 07400 411 411
☎ 01748 327 372

✉ pete@swalectrix.com
📍 Chisel Cottage, Reeth, DL11 6TQ

NIICEE
DOMESTIC INSTALLER

www.swalectrix.com

Posting The Gazette

To post a copy of this Gazette to a friend or relative, will require a Large Letter size and will cost **£1.32 second class**, or **£1.50 first class**.

Green Howards Graves at Oosterbeek War Cemetery



The graves of members of the Green Howards buried at the Cemetery

On a recent visit to Arnhem, I was surprised to find the graves of members of our local regiment, The Green Howards, as I was not aware of their involvement in Operation Market Garden.

Operation Market Garden had been General Montgomery's bold plan to seize the bridges over the Rhine thus shortening the war. In what was the largest airborne operation ever seen, British and American forces parachuted, or were landed by glider, in occupied Holland.

Initially a success, all the bridges were taken but unfortunately intelligence had failed to identify that a Panzer regiment was nearby and the airborne troops were ill equipped to deal with heavy tanks. The heroic exploits of the parachute brigade are dramatised in the film "A Bridge Too Far".

Meanwhile land forces were fighting their way across Belgium to link up with the airborne forces. The

6th and 7th Battalions of the Green Howards along with the 5th Battalion of the East Yorkshire Regiment were part of 50th Infantry Division. They had landed on D Day on the 6th June and Sergeant-Major Stanley Hollis of the 6th Battalion was the only recipient of the Victoria Cross during the D Day landings. The battalions had fought their way across France and Belgium, crossing the Somme on September 1st and by the 8th were close to the Dutch border.

Initially held in reserve, the 6th and 7th Battalions were brought into action on September 25th north of Nijmegen and continued fighting in the area until November, until finally being withdrawn. Those who fell now lie alongside their comrades from the airborne forces at Oosterbeek Cemetery just outside Arnhem.

Despite paying a very high price for helping the Allied Forces both during and after the battle, the people of the Gelderland still remember the sacrifice made by those who died trying to liberate them and each year their children place flowers on every grave in Oosterbeek Cemetery. Lest we forget.

Martin Sunderland



Domino & Whist Drive

Keld Public Hall Friday 29th November 7.30pm.

Elaine Hopwood

Reeth Parish Council

Flooding

The Ard Rock organisers had offered £10,000 to each of the affected parish councils via the Two Ridings Foundation, specifically to be used to repair damage and help prevent further flooding. The work would include clearing trees, debris and boulders etc which would be for the benefit of everyone, not just the owners of properties alongside the beck. Coun Terry would liaise with the interested parties to get an idea of the extent of the work required and estimated costs.

Fund raising

The organisers of a raffle in aid of flood relief funds were given permission to put a stall on the green during the UCI bike race.

Highways

A number of flood related matters had already been reported to Highways, in particular blocked and overflowing drains which had contributed to problems. A full list of outstanding matters would be prepared and passed on. Coun Good would follow up reports that a number of online maps were still mistakenly showing road closures, giving the impression to potential visitors that diversions were still in place. Coun Frankland was liaising with Highways regarding a memorial bench for the Alderson family.

Herb garden

The Sustainable Swaledale group had requested permission to plant a herb garden on the green for public use. This wasn't possible due to restrictions on the use of the green but suggestions of other possible sites would be passed on to the group.

Reeth Band

The council agreed to make a donation to Reeth Brass Band to help encourage younger members to get involved through the training band.

Land near Copper Kettle

Coun Frankland would look into responsibility for a blocked drain near Fellsmans Cottage. The council were waiting to hear legal advice on the status of the area of tarmac outside the café.

Village pound

A request had been received from someone wanting to gather the fruit growing inside the pound. In view of the level of lead contamination in the soil in the pound the request was turned down.

Best Kept Village Competition

Reeth had come third in the recent competition.

Cobbles

Two patches of cobbles on High Row near the Black Bull and Kings Arms had been repaired as a matter of urgency since the last meeting. It was agreed to also get repairs carried out to the area outside Fleece.

Plan of green

It was agreed to contact the Land Registry for maps of the parish showing the land around the green and where the property boundaries lay. This would help the clerk to deal with the large number of queries which arose concerning this.

Remembrance Sunday

Coun Kendall and District Coun Good reported that plans for the Remembrance parade and services were almost complete.

REETH AND DISTRICT GAZETTE LTD

Planning matters

A number of planning applications were discussed. A reduction in the number of planned events in the garden of the Burgoyne would be requested.

District Council report

Coun Good reported on financial help available to those affected by the flooding including rebates on council tax and business rates. Funding was also available for charity groups. He also noted the remarkable community response to the flooding crisis.

UCI Cycle Event

Around 20 local young people and children had spent two weekends painting panels to be mounted on scaffolding as a piece of land art for the cycle race on September 29. Coun Good reported that there had been a fantastic response to the appeal. The cost would be mainly met by RDC with a contribution from Hudson House. The council gave permission for that part of the green to be fenced off for the occasion.

Notice board

Coun Longstaff was thanked for his work in ordering and helping to erect the new council noticeboard.

Tracy Little

Carvoeiro, Algarve, Portugal

Spacious well-equipped ground floor apartment, sleeps 5.

Quietly situated on a small low-rise development with five pools.

Within strolling distance of this vibrant, friendly village with its lovely beach and lots of excellent restaurants.

Golf, tennis, walking or just lazing by the pool.

Wood burning stove for cosy winter lets.

THE OLD TEMPERANCE BOOKSHOP

Reeth, Richmond, DL11 6TE

Tel. 01748 884185

Christian books, cards & crafts



Beside the village green in Reeth, the 'capital of Swaledale', we are 50 yards up from Reeth Evangelical Congregational Church

**GIVE A BOOK FOR
CHRISTMAS**

Opening times:

1.30pm - 4.00pm Mon, Thurs, Sat

10.30am - 4.00pm Fri (Market



Home Run

Pet sitting, House sitting, Dog walking

I offer a friendly, personalised pet and house sitting service in the Yorkshire Dales and beyond.

Nicola - 07866 336924

nicola@homerundogsitting.co.uk

www.homerundogsitting.co.uk



Dales Web Solutions

All aspects of Web site design

Visit: www.daleswebsolutions.co.uk

Email: info@daleswebsolutions.co.uk

Tel: 01969 666174

Mobile: 07931 822736



Press Release 3rd October 2019

Two months on from flooding, the latest update from the Swaledale & Wensleydale Recovery Fund.

Just over two months ago flash flooding caused major devastation across parts of Swaledale, Arkengarthdale and Wensleydale. In response and thanks to generous donations from across the UK, Two Ridings Community Foundation opened the Swaledale & Wensleydale Recovery Fund to provide assistance to people affected by this flooding.

In addition to the contribution of £82,000 made by Two Ridings to start the fund, additional donations of over £140,000 means that the fund has £222,000 to distribute with more donations still coming in.

To date the fund has made 128 payments of £300 to people affected by the flooding, with a further 18 in the pipeline.

As a result of the case worker team visiting people affected by the flooding 11 further awards of £1000 plus have been made to help people in significant hardship, including 2 awards to small businesses. A further 14 similar awards are in progress and more will be made in the next few months as people come to terms with the financial impact of the floods. Awards have also been made to Arkengarthdale and Grinton Parish Councils with other parish council awards in progress. These awards are to assist with immediate repair work on severely damaged land or becks to

protect properties and businesses.

The money held in The Swaledale and Wensleydale Recovery Fund will be used to ensure that the families, farms and small businesses affected in Swaledale, Arkengarthdale and Wensleydale have long-term support to help them recover from the effects of flooding. This includes awards to the Parish Councils as well as payments to residents to help them with the costs of temporary accommodation, running dehumidifiers or replacing items such as white goods and essential furniture.

In addition, Two Ridings, with the help of Richmondshire Community Voluntary Action have regular drop ins with a range of other support organisations (The Farming Community Network, Richmondshire District Council, NFU) attending.

Next drop in dates are:

Reeth Memorial Hall 1st, 15th, 29th
November 9.30am - 12.30pm.

Jan Garrill Chief Executive of Two Ridings Community Foundation said: "Thank you to everyone who has donated or pledged support. Every penny will be spent on supporting local people affected by the flooding in Swaledale, Arkengarthdale and Wensleydale."

To make a request for support or to find out more please contact the Two Ridings Community Foundation office on **01904 929 500** or email **grants@tworidingscf.org.uk**. There is also a major fundraising event organised by local residents and generously supported by local businesses and networks: **Grand Day Gala Dinner Dance - Tennants, Leyburn on Saturday 2nd November**

STUBBS ELECTRICAL

For all your electrical work.

- ✓ Rewires / Alterations
- ✓ Shower / Smart Controls
- ✓ Electric Underfloor Heating
- ✓ Electric Car Charge Points
- ✓ Solar PV
- ✓ Battery Storage

Contact Stephen on:

M: 07980130014

E: stubbselectricaltd@gmail.com



GE BROWN & SON BUILDING CONTRACTORS



All Building Work Carried Out
Damp Proof Course & Timber Treatment
Specialist Joinery Work
Work carried out by time-served qualified craftsmen

Email: gebrownson@f2s.com
Telephone: 01748 886356

The Bridge Inn, Grinton

Tel 01748 884224 www.bridgeinn-grinton.co.uk

Traditional coaching inn serving quality food in the restaurant and bars

Open all day. Food 12noon to 2.30pm and 5.30pm to 9.00pm



Recommended in the CAMRA and Good Pub Guides
Music night with local musicians Thursday from 9.00pm
Children and dogs welcome. En suite accommodation



Thursday Ladies Club

The Thursday Ladies Club meets at 7.30pm on fourth Thursday of the month in Gunnerside Village Hall. On **Thursday 28 November we'll each be making 6 Christmas crackers** under the guidance of the expert Gill Kopka. You'll need to bring with you seven toilet roll inners, so start saving now.

Everyone welcome, come and join the festive fun. Visitors always welcome, new members very welcome. £5 annual subs has to be the bargain of the year as it gets you to twelve monthly meetings with nothing more to pay.

Questions/queries: contact Sue Barron on 01748 884937.

Elizabeth

Album



" **Different Kind Of Human (Step II)**" by **Aurora**. Don't let the album cover deter you. Yes she may look out her mind and on another planet but it's just her getting into the mood. She is not another Yoko Ono or Björk, yelping into the microphone. This album was recommended to me by somebody born after year 2000. One of those. What happened to dates of birth that were

the 1960s or 1970s ?

Anybody from 5 to 80 and beyond, can stay groovy and enjoy it. The music flows over you and its refreshing. Look out for the tracks *The River & Animal*. A good album to listen to these Autumn evenings. Enjoy, I hope so ?

Mike B

Grande Gala Dinner Dance



& Auction



Join us for Dinner, Dancing and an Auction in aid of the Swaledale, Arkenarthdale and lower Wensleydale Flood Relief Fund

The Garden Rooms, Tennants
Leyburn.

Saturday 2nd November 2019, 7pm

Champagne reception and canapés.

3 course meal

Live bands -

Belvoir Hill and Eye Bleach

DJ - Josh Westwood

Carriages at 1am

Tickets

£40 each,

Tables of 10

Contact:

07774 561658

07766 884466

galadinner2019@outlook.com

Muker Indoor Bowls Club

We are looking for new members. Come and join this friendly, fun group.

Bring a friend. No experience needed, just give it a go!

2 weeks free taster sessions.

When? Wednesdays Time? 7.30

Where? Muker Public Hall

For more details contact

Sue 01748 886963

suepellatt@hotmail.com

Carole 01748 886372

caralan65@gmail.com





Reeth Gazette – Police Report

I am so sorry that the route for the final big day of the UCI World Cycling Championships was diverted away from Swaledale due to the terrible weather conditions. The right decision in the circumstances, but hugely disappointing for everyone who had invested time, effort and money into supporting the event. Hopefully we have had our share of bad luck for this year now! The following incidents of note have occurred in the last month -

Overnight 26th September padlocks on an outbuilding at Arkengarthdale Road, Reeth were cut off and entry gained. Nothing appears to have been stolen but it is a warning to all to check the security of garden sheds and garages.

Around the 3rd October thieves entered the Leyburn Recycling Depot and stole about 40 scrap car batteries. Please do not leave scrap items on display around your homes or businesses as it will attract unwanted visitors. Scrap collectors require licences to collect waste. These are issued by the local authority in which they are collecting (Richmondshire District Council). If you believe one is operating without such a licence please call the police at the time on 101 with vehicle registration details.

We continue to take reports of moorland traps being interfered with and damaged, the latest being on the moors above Asknigg. These particular vermin control spring traps were compliant with the relevant legislation and lawful. If you come across a trap

that you believe is unlawful or has trapped a non target species (i.e. not a stoat or rat) please take a photo, note the location and inform the police on 101. Please do not touch the trap. One of our team of Wildlife Crime Officers will check out the trap and report back to you. (For obtaining locations to the nearest square metre please download the 'what3words' app to your phone. This is now being used by all emergency services as a location finding tool)

Finally, although we have had little crime this month in Swaledale, we have had a number of reports of suspicious vehicles at all times of day and night. Please continue to ring in such sightings to give patrol officers the chance to be in the right place at the right time and deter and detect crime.

Julian Sutcliffe PC558
Dales Neighbourhood Police Team

Property Maintenance & General Building

Building work & property maintenance undertaken

Plumbing, tiling, plastering

Kitchen & bathroom fitting

Joinery works

Small jobs welcome

Free No Obligation estimates

Also detail plans prepared for planning applications

Contact Gary

Tel. 01748 886691 / Mob. 07896 147207

E-mail g_staines@sky.com

M. GUY - PLUMBING

For all your plumbing requirements

AGAS & RAYBURNS SERVICED

kathrynguy@designermakersmarket.co.uk

Tel: 01748 - 825640

REETH AND DISTRICT GAZETTE LTD

Swale Singers are holding a

Come and Sing Day

Saturday 9th November 2019, 10.00am - 4.30pm
 Registration and Coffee from 9.30am
 Reeth Memorial Hall, DL11 6QT

Choruses from
Mozart's Great Mass in G-Minor

£10 per person, music scores provided

Bookings through Andrew Bedford
 01748 886 974 or by contacting
swalesingers@swaledale.org

Tea/Coffee provided. Please bring your own lunch or patronise one of the many food outlets in Reeth



Going above and beyond for our clients...

For more information please visit our website at:
hallandbirtles.co.uk





CONVEYANCING



FAMILY MATTERS



WILLS



THE ELDERLY CLIENT

Hall & Birtles SOLICITORS



Our services include:

- Landlord & Tenant
- Buying & Selling Property
- Wills, Trusts & Probate
- Divorce & Matrimonial Matters
- Commercial & Private Disputes
- Agricultural Matters
- Powers of Attorney

30 min FREE initial consultation

Directors: Alastair C. Birtles BA Hons | Stuart J. Hall LLB | Deborah C. Parish LLB

Leyburn Office
 The Office, Golden Lion Yard, Leyburn,
 North Yorkshire, DL8 5AS
 Tel: 01969 423296
 Email: leyburn@hallandbirtles.co.uk

Hawes Office
 Bank Chambers, Main Street, Hawes,
 North Yorkshire, DL8 3QL
 Tel: 01969 423171
 Email: hawes@hallandbirtles.co.uk

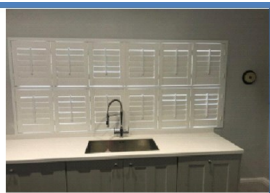
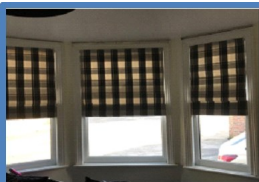

Perspective Blinds provide a comprehensive range of quality made to measure blinds, bespoke shutters & Curtains

We offer a free, no obligation home measure & quotation service

Call Gary on 07814638602

Message us:

nyblindshop@gmail.com

www.perspective-blinds.co.uk

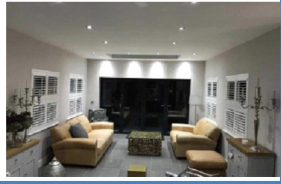

2 Dales Refugee Support

Please remember our refugee friends

Whilst we fully understand the support needed for local people following the recent flooding, we are still hoping to support our refugee friends on Teesside again this Winter.

They have need for the following items:-; Socks, Scarves, Hats, Gloves, new underwear and men's toiletries plus of course unwrapped gifts for children. To avoid the last minute rush, we are going to deliver these items to Teesside in mid November rather than December as in previous years. Therefore anyone who would like to donate any of the above items, can leave them at Hudson House, Reeth from Monday 4th November or simply contact any of the people named below, to arrange collection:

- Chris Watts 01748 886202
- Richard Good 01748 884353
- John Richards 01748 886246
- Melanie Geldeart 01969 6231509

Your support in the past has been overwhelming. Thank you for what you have done.

Chris Watts

All My Life's Buried Here

A film of the story of George Butterworth, a Yorkshire composer, who sadly died on the Somme in World War One. Screened as part of the Tuesday Exploring Film season at this time of remembrance. Tuesday 5th Nov at 7pm, Leyburn Arts & Community Centre. **Jeannie**



TWO DALES WI

GETTING READY FOR
CHRISTMAS

The next meeting of the **Two Dales W.I** will be held at Hudson House, Reeth on Tuesday 12th November at 7.30pm.

We meet once a month in Reeth and visitors are always welcome .

Why not come along and join ladies of Swaledale and Arkengarthdale in an evening of;

"GETTING READY FOR CHRISTMAS"

Looking forward to seeing you there.

For further details please contact Jan Pogson on **01748 886357** or Check out our Facebook page:

TWO DALES WI



S A B F

**Swaledale & Arkengarthdale
Business Forum**

**Members, get assistance to
enhance or update your entry**

**Non-Members, send your
details for a basic entry**

**visit our website
www.swaledale.org**

Packed with useful information for visitors and locals alike, including a comprehensive services directory

REETH AND DISTRICT GAZETTE LTD

Langthwaite - Arkengarthdale

RED LION INN

**Currently Undergoing
Refurbishment
Reopens 2020**

Beautiful Apartment in French Alps

Morillon Les Esserts

Winter and Summer Holidays

Family friendly, Ski in/Ski out

2 bedrooms, sleeps 7

Contact John Ross, 01748 884948



FLOOD RECOVERY & SUPPORT

Reeth Memorial Hall

Drop In Sessions

Friday 9.30 to 12.30

1st, 15th and 29th November

Open to anyone affected by the flooding in Swaledale, Arkengarthdale & Wensleydale. A range of organisations will be available to provide information and support available, or you can just pop in for a chat and cuppa.

For further information contact: Judith Bromfield, RCVA, 07739 478121

Stewart Teale

Landscape Gardener

All aspects of hard landscaping

General garden maintenance

Over 20 years experience

For a free estimate Tel:

01748 884705 – 07782849379

**GREEN COMMERCE
LTD.** Established for over 35 years

Best quality hardwood logs

Kindling sticks also available

Free Local Delivery

Call David Fenwick on

Tel: 01833 650151

Mob: 07921 317630





MEMBER OF
THE SMAF INSTITUTE

Swaledale Footcare

Meg Squires MCFHP MAFHP

Clinic Visits at Thornborough Hall Leyburn or
Home Visits Including:

Toenail Cutting

Corn Treatment

Removal of Hard Skin and Calluses

Treatment of Thickened and Fungal Nails

Phone : 01748 884795 or Mobile: 07929065602

Email meg.e.squires@gmail.com

Member of the British Association of Foot Health Professionals



250 Club Winners

September prize winners

1 st	153	Colin Longstaff
2 nd	109	2 Dales JFC
3 rd	207	Harry Sunter
4 th	141	Shirley Raw

October prize winners

1 st	219	Rose Atkinson
2 nd	104	D Williams
3 rd	160	Mick Bell
4 th	44	Sold by J Simpson Margaret Porter



**Swaledale
Festival**
MUSIC, ARTS & WALKING
IN THE YORKSHIRE DALES

Annual General Meeting

Thursday 14 November
at 6pm

Hudson House, Reeth

ALL WELCOME

THE HEALING COLLECTIVE

Encouraging health and well being
with a range of therapies including

* Reiki * Counselling * Bach Remedies *
* EFT (tapping) * Indian Head Massage *

Treatments for animals also available.

Coach House, Berry's Farm Shop & Café,
Swinithwaite, DL8 4UH. t.0845 474 2383

info@healingcollective.co.uk

www.healingcollective.co.uk



The Farmers Arms, Muker, Upper Swaledale

The heart of spectacular walking country

Serving good pub food everyday
12noon - 2:30pm and 6.00pm - 8:30pm

Well-kept local real ales

Closed on Mondays except bank
holidays

Holiday apartment (sleeps 2)

Tel: 01748 886297

www.farmersarmsmuker.co.uk

Grinton and Ellerton Parish Council September 2019

Flooding updates

Representatives from the Environment Agency, NYCC, Yorkshire Water, RDC, and the Yorkshire Dales National Park attended the meeting to give updates on progress with clearing up and carrying out repairs after the floods, and to answer questions.

Work in Grinton Beck was reported to be complete and the confluence with the river had been cleared. Residents pointed out that the bed of the beck was now considerably higher than before the flood and so there was less capacity to take water in future; also there were still a lot of large stones blocking the flow under the small bridge. This had already caused further flooding to one of the affected houses which had been flooded by water running down the road rather than from the beck. This would be investigated further but responsibility for clearing of the beck would depend on who was the riparian owner. NYCC would advise the parish council on how to proceed with this. It was felt that a good line of communication was needed between the Flood Group and the Environment Agency to report if further dredging of the Swale was needed in future.

Access had been restored on the main road. The landslip had been repaired and temporary bridges were now in place. Work was going on to design permanent repairs to the bridges on the main road and the Leyburn road. Stone cleared from the

beck was available for the public to use to carry out repairs.

All properties now had a clean water supply although some were not yet reconnected to the waste water system. The state of the sewers would be closely monitored during repair works.

In answer to questions, Yorkshire Water confirmed that any further work to the water supply pipes was the responsibility of the property owners. RDC were now removing silt from properties and encouraging flood affected house holders to take up discounts on council tax. They would check if the supply of sandbags had been replenished.

Various agencies were working together to apply for Government emergency funding to cover some of the costs entailed in the clean up. The YDNPA had completed a survey of footpaths and bridleways in the affected areas. Altogether there were ten bridges still missing and legal closures on 16 routes to prevent injury to users. Around 3½ km of paths had been damaged or washed away.

Volunteers were being used to clear stretches of path but funding for repairs was an issue. The Flood Group reported that their action plans were on display on the notice board in the Bridge Inn and on the 2dales website at: <http://www.2dales.org.uk/> The parish council would be taking advice on the best way to use funding which had been made available to them.

Grinton Beck

A site meeting would be held to discuss repairs to the white bridge and the possibility of making a new one accessible. Owners of a number of

REETH AND DISTRICT GAZETTE LTD

properties had written to the council for clarification on ownership of the land alongside the beck near the access track to their houses. Couns Coates and Forrest had studied the relevant maps and documents and confirmed that although the parish council did not own the track or bridge, they did own the land either side of the beck. The council confirmed that they were happy for the residents to carry out necessary repair work such as burying water pipes on the land.

Polling Station Review

The polling station at Grinton had been recommended for closure. Any objections to this could be made online.

Public Phone Box

A notice had been posted in the Grinton phone box giving warning of closure due to low usage. The council would object to this.

Tracy Little

Swaledale - Arkengarthdale - Wensleydale

The Helpful Neighbour

Property checks

Dog walking

Admin work

Household tasks

An extra pair of hands

Contact Lorna on 0778 097 7149

DBS check and references available



Cosy Holiday Cottage

Attached to owners' farmhouse
on hill farm in Arkengarthdale.
Sleeps 2. No pets. E.M. on request.

Mrs Gladys Atkinson

Tel. 01748 884550

Property Restoration, Improvements & Maintenance

Darren Chadwick, Keld (Est. 2001)

General Building, Plumbing, Roofing,
Bathroom & Kitchen fitting
Floor/wall tiling, Joinery, Plastering,
Decoration, Damp Treatments
UPVC door and window fitting and repairs.
Fireplaces, flues and stove installation.

New: Commercial, Agricultural and
Residential spray and coating service
(decorative or protective) for large wood or
metal buildings or internal/external
decoration.

**Free Quotes and advice
always available.**

Tel: 01748 886698

07791 363285

Email: darrenchadwickbfc@aol.com

www.darrenchadwick.com



J W Porter & Sons

Building + Roofing Contractors

All aspects of building work
skilfully undertaken by
local time-served builders,
with over 30 years' experience
of building in the dales.

Contact Greg, on:
**01748 886 434 / 253 or
07817 719881**

Comedy Sketch

**Dalek Seven-2 on Spike Milligan's
'Q6'** https://youtu.be/JOqhRx_11Rg
December 1975.

Reeth Memorial Hall

A double header gig featuring young musical talent from the dales

All proceeds go to the Two Ridings Community Foundation for flood relief in the Swaledale and Arkengarthdale area



Acoustic duo Lewis and Katie play favourites from George Ezra to Fairground Attraction and James Arthur

Feedback are a four piece group playing mainly rock covers from bands such as Green Day, Arctic Monkeys and Blur



7.30pm Saturday 9th November

Doors open 7pm

Tickets £5 in advance; £6 on the door (u 16s half price) on sale at Reeth Post Office or ring 01748 884759

Reeth Memorial Hall, Arkengarthdale Road, Reeth, North Yorkshire, DL11 6QT
www.reethmemorialhall.co.uk

REETH AND DISTRICT GAZETTE LTD

Ciao Yorkshire

Italian lessons by native speaker

Free assessment

1 to 1 2 to 1

Conversation group

Emanuela

01748 - 886191

www.ciaoyorkshire.com

D. J. OLNEY

Painter & Decorator

Interior & Exterior

Call

01748 884065 or

07801 026 006

NYCC HOME LIBRARY DELIVERY SERVICE

This service is provided fortnightly on Thursdays for Reeth and Upper Swaledale villages.

For elderly or disabled residents

Contact tel. no. 01748 824331

Please leave a message or phone
Colburn Library: 0845 4349502

Martyn Leaver

Dry Stone Waller

- Farm or domestic work
- Drystone or facewalling
- Fence repairs and paving
- Misc jobs etc

Thwaite 01748 886025



Cambridge House Reeth boasts one of the most enviable positions in the Yorkshire Dales, perfect for walkers, cyclists or exploring North Yorkshire.

Five en-suite rooms. Listed in The Good Hotel Guide 2019. Winner, White Rose Awards Guest Accommodation of the Year 2018



01748 88 46 33

www.cambridgehousereeth.co.uk

info@cambridgehousereeth.co.uk





Oh dear. Unfortunately the gremlins (Or maybe rain.) got into the machine last month and the lyrics quiz was all messed up - so none of you won and we have another rollover. (By the way, the connection between the five songs is that they have all been performed by Bruce Springsteen in concert.)

Anyway, it's Paul Simon's birthday this year, so these are lyrics from songs wot he wrote. What are the titles?

- Hello, darkness, my old friend
- I'm sitting in the railway station got a ticket for my destination
- I am just a poor boy though my story's seldom told
- The Mississippi Delta was shining like a National guitar
- When you're weary, feelin' small

For the tiebreaker: How many singles has he released?

The usual rules apply with no internet use allowed. Answers can be left at the Post Office or sent via e-mail to: cluderay@tiscali.co.uk.

MAC



Editor Note: with reference to the gremlin, I was that gremlin. I have been avoiding Martin for the last two weeks and I have a lot to post now!

Post Office News



Good news and bad news. The good news is that the Post Office has announced a new three-year Banking Framework agreement starting from 1st January 2020.

It means millions of customers will continue to have easy access to cash and vital banking services over the counter at their local Post Office, wherever they live in the UK.

The bad news is that Barclays has told the Post Office that it plans to end over-the-counter cash withdrawals in Post Office branches for its customers from 8th January 2020 - but Barclays cash deposits and balance enquiries will continue. (*So they are happy to take your money, but less keen to let you have it back.*)

Barclays customers can of course still withdraw cash at the Post Office counter until 8th January. Barclays is informing its customers about this.

Services for all the other banks and financial institutions will remain the same as now under the new agreement.

This is something which is completely out of our hands but which clearly will inconvenience all our customers who bank with Barclays. Perhaps they should lobby their bank and local MP to get Barclays to change their mind.

MAC

Editor Note: It seems to me Barclays are forcing the hand of those who wish to withdraw over-the-counter cash from the PO. Barclays are effectively saying, if you still need this facility, then leave us and switch to a bank that will still allow PO cash withdrawals.

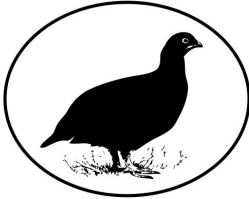

KELD LODGE

HOTEL & RESTAURANT

OPEN 27th DEC – 2nd JAN
12pm – 5pm

NO BOOKING REQUIRED

Tea & Cake £4.50

Soup of the day £4.75

All Day Breakfast £8.50

Bacon, Sausage, Fried Egg, Tomato,
Mushrooms, Beans, Fried bread
& Toast

~

Eggs on Toast £4.95
(Poached, Scrambled or Fried)

~

Beans on Toast £3.95

~

Bacon & Fried Egg Sandwich
£4.95

Keld, Swaledale, DL11 6LL
01748 886259
www.keldlodge.com



Hudson House Centre

Reeth

**Owned by the Community of
the Two Dales**

Community

- Gallery
- Learning
- Library
- Orchard
- Transport

National Park Centre

North Yorkshire CC

Police

Richmondshire DC

Swaledale Festival

Business Forum

Hot drinks vending machine

Internet & WiFi

Local notices & information

Meeting Rooms

Tourist Information & shop

Open all year

7 days a week

See website for times

Silver Street Craft Units

managed by Hudson House.

For all enquiries contact

Jill May.

01748 884485

REETH AND DISTRICT GAZETTE LTD



On average we respond to 60 calls each year. There were six incidents this month.

Incidents Sept 9th to Oct 9st

30/09/2019 (37) Team search dog & handler deployed overnight to assist Teesdale and Weardale Search and Mountain Rescue Team on a missing person search

29/09/2019 (36) We provided rescue & safety cover for the UCI bike race

28/09/2019 (35) Team called to assist Upper Wharfedale Fell Rescue Association (UWFRA) with the evacuation of an injured walker on the boundary above Hawes.

27/09/2019 (34) Team search dog & handler called to an out of area search.

26/09/2019 (33) We provided water & technical rescue cover during the UCI bike race at Richmond Falls

22/09/2019 (32) We provided rescue & medical cover for the Moors and Dales (MAD) fell race.

Each month we'll highlight an item of our rescue equipment; this is how we spend your generous donations.

Radios: We have our own Digital Mobile Radio network, with sites hosted kindly by Redmire Quarry, North Yorkshire Police, Robson House farm, Hawes Creamery, Grinton YHA & Keld Lodge.

These radio masts 'talk' to each other via the internet. This means that we can talk from Wensleydale to

Swaledale effectively through the hill! Clever stuff, but it doesn't stop there, each radio has a built in GPS so that every call sign shows on our mapping. In real terms this means we track all our radios when they are deployed on a rescue. This is what our controllers see during rescues. See the Ordnance Survey map extract on the opposite page. Each circle is the location of a team member & the lines show the route they've taken.

A huge THANK YOU to Mike, Andrew, Nicola and the rest of the team at Tan Hill Inn for their incredibly generous donation of £2500. Thanks to The Hanson Sports and Social Club who raised £1,500.

The nights are drawing in so pack a torch if heading onto the hills please! Thanks for the ongoing support.

DON'T FORGET IF YOU NEED MOUNTAIN OR CAVE RESCUE, call the POLICE on 999 and ask for MOUNTAIN or CAVE RESCUE

Television "Spiral"

Series 7 of this excellent series.

French television police murder investigation series and legal drama series. Following the work and the private lives of Parisian police officers and lawyers and judges at the Palais de Justice, Paris.

It was also nominated for Best Drama at the BAFTA Awards, and it won the 2015 International Emmy Award for Best Series. Source Wikipedia

Also see <https://www.bbc.co.uk/programmes/b0072wk9>

REETH AND DISTRICT GAZETTE LTD

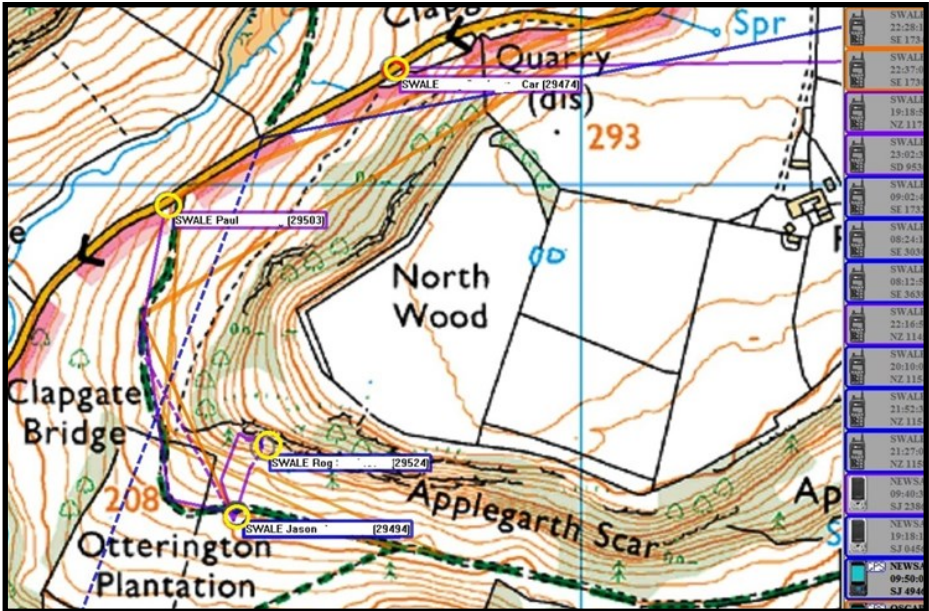

Each circle is the location of a team member & the lines show the route they've taken.



NEW CAR?

We probably can - most makes.

Let us quote you.

USED CAR?

We surely can - choice of 25,000!!

Let us quote you.

LCV / DOUBLE CAB?

Of course we can - new or used.

Let us quote you.

FINANCE?

We certainly can.

PCP Contract Hire Lease Purchase Hire Purchase

Let us quote you.

Part exchange welcome.

Jed Collins, Bridge Garage, Reeth 01748 - 884245

Service MOT Parts Tyres Bodywork

REETH AND DISTRICT GAZETTE LTD

OPEN ALL YEAR ROUND, EVERYDAY

SWALEDALE WOOLLENS
MUKER-IN-SWALEDALE, RICHMOND
NORTH YORKSHIRE



TAKE HOME A PIECE OF THE DALES

Call into our shop in Muker Upper Swaledale and see what unique garments we have on display from hand knit cardigans, sweaters, hats, scarves & gloves to machine knit sweaters & cardigans for both ladies & gents. We also stock sheepskin rugs, slippers & gloves.

WE ARE OPEN EVERYDAY
Tel. 01748 886251

Celebrating 40 Years

The Quality is Legendary...
...The Choice is Endless.

Email: mail@swaledalewoollens.co.uk
or visit our website where you can order online:
www.swaledalewoollens.co.uk



DALES VIEW
Handyman, Decorating & Gardening Services

For a reliable and great service



Call John on
01969 650416
07989 383205

Please leave a message if no answer

Or email me on
barkerwjoh@aol.com

Quality fabrics, etc. for crafts, quilting & dressmaking at
The Shop on the hill, Hawes,
DL8 3QW Open Sat- Tues
www.abbotstonehouse.com
☎ 01969 667988

S.J.R Plumbing Services

For all of your domestic
Plumbing requirements.
C & G/Advanced C & G Qualified
Reliable With Very Competitive Rates
Based in Reeth
01748-884036
Or 07977-297563

Dales Reyno-Vations



General Building & Maintenance

Property renovations / Roofing
Kitchen fitting / Joinery
Bathroom suites / Tiling
Painting & Decorating
Patios / Landscaping / Ground maintenance

Free estimates / Insurance quotes
No Job too small

D Reynoldson
11, Place Hill, Reeth, Richmond
North Yorkshire, DL11 6SD
01748884309 / 07792458801
Email: david.reeth1@outlook.com

Message From The Swaledale Museum In Reeth

We may be closed to the public but work goes on apace in the Museum. During essential building repairs which began the day we shut for the season, one of the team discovered three shuttlecocks trapped behind the panelling of one of the walls. Many of you have told me of your fond memories of playing badminton in the old Methodist Schoolroom, after it was converted post-World War II, when the RECCE Corps left. So now we have some objects that represents this phase of the building's life. The shuttlecocks are made with real feathers, and look a bit bedraggled, after hard use. Does anyone have any mementoes of playing badminton here?

Tracy our Membership Secretary (amongst many other roles) is now putting our Friends of the Museum Newsletter together, in between following up research on many areas highlighted during our lively talks programme.

Meanwhile we are organising next years lectures which will include contributions by Shaun Richardson on the effects of the flooding on our historic environment, Christine Hallas on poverty in 19th century Swaledale and tours of Arkengarthdale mining related sites by Richard Lamb and of Cobscar by Ian Spensley.

Thanks to all who have been sending in pictures and film relating to the flood. Our archive is expanding, helping us save a reflective record of the experience. If you want to sign up for our FREE e- newsletters that come out

every few weeks with latest developments do let us know, and we will put you on the circulation list. For advance information on events, why not become a Friend of the Museum. Annual membership: single £12.50, joint £20, family £25 gives unlimited free entry to the Museum, discount on talks, and our twice yearly Newsletter!

For more information:

contact **Helen Bainbridge** via **helen@swaledaleMuseum.org** or on **07969 823232**. Visit our website on **www.swaledaleMuseum.org** for the latest information.

Helen Bainbridge

St Mary's Church Arkengarthdale Bicentenary Celebrations

July 2020 sees the 200th year since St. Mary's Arkengarthdale was built and consecrated.

We are pleased to announce that The Rt Revd Dr Helen-Ann Hartley, Bishop of Ripon will visit Arkengarthdale on Sunday 12th July 2020 to celebrate this event with the people of Arkengarthdale and the rest of the wider Parish.

To mark these 200 years of history, it is hoped to organise a number of church and community celebrations and events throughout the Spring and Summer.

In order to develop as many ideas as possible, we want to form a group of members of the community to consider and support what can be done. Please will anyone with any ideas and offers of support please speak or contact Gladys Atkinson on **01748 884550** - or speak to any member of the Church.



Film Night and Edibles

Our first film night features a short documentary about British farming, produced by The Landworkers Alliance, a UK organisation of "people making their livelihoods from producing food, fuel and fibre using sustainable methods of production. We campaign for the rights of small producers and a better food system."

All change begins with a story and **In Our Hands** is the story of the farmers who, through hope, hard-graft and sheer bloody mindedness are refusing to be victims of history. This one hour documentary takes you on a journey across the fields of Britain, past the orchards of forgotten fruit and through the fields of ancient grains. The film reveals both the wisdom of the old and the innovations of the young, who are bringing back the worm to the soil, the 'culture' to 'agriculture,' and the flavour to the tomato! We stand on a brink, the swallows are departing, but the future of this land is still In Our Hands.

Join us to see the film on Thursday 21 November 7:30pm, Gunnerside Village Hall, entrance £3 per person.

Incredible Edible

Our Gunnerside Incredible Edible garden plot has been well used by locals and visitors this summer. Based on this success, we'd like to spread the scheme to more sites for next year. Reeth Medical Centre has very kindly agreed to allow us to use a patch of land on their premises to create a new vegetable plot. Over the winter months,

we will be preparing it for the spring when we hope to start planting. Keep an eye on our website if you fancy being involved - we will be advertising some digging sessions to get the plot going. The Incredible Edibles scheme aims to provide free local, seasonal produce to reduce the distance that food travels. Everyone is welcome to plant, tend and harvest, so do come along and join in. If you are visiting the Medical Centre, take time to have a look at how things are progressing.

Swale Litter pick



Thanks to all those who joined our day clearing rubbish from the banks of the Swale. For some sections, we made several trips back to the road, fully loaded with large items (presumably) washed downstream in the July flood. Pleasingly, other sections were already reasonably litter-free.

Thanks go to organisers Rachel Antill and Jane Beaumont and to Richmondshire District Council for providing bags and 'grabbers' and collecting our filled bags within a couple of hours. Also to Sam at Alfresco Adventures for loaning us more 'grabbers', Gray at Scenic View for photographing our endeavours - and not forgetting our intrepid volunteers and all those who made cakes for our

REETH AND DISTRICT GAZETTE LTD

end-of-day meet-up. Why not do your own regular litter-pick on a local route you know and love?

Find out more

We meet on the first Thursday of each month. Please email us at info@sustainableswaledale.org, join our Sustainable Swaledale Facebook Group, or go to www.sustainableswaledale.org where you can sign up to our mailing list.

HOLIDAY COTTAGE REETH

Glenkobla is a cosy holiday cottage ideally situated just off the village green, next to the owner's property.

Sleeps 1-2

Tel. **01748 884237**

E-mail: walkerg17@sky.com

J. N. & E.
Capstick

INSURANCE CONSULTANTS

A local company small enough to care, but big enough to compete

FARM - COMMERCIAL - HOME - MOTOR INSURANCES

Kirkby Stephen 017683 72285 - Sedbergh 015396 20124

Email: sales@capstickinsurance.co.uk

www.capstickinsurance.co.uk

WINNER
**CIR COMMERCIAL
INSURANCE
AWARDS 2017**
BROKER CLAIMS TEAM
OF THE YEAR

50
IN A.E.
Capstick
INSURANCE CONSULTANTS
YEARS
TRADING FROM 1968 TO 2018

JN & E Capstick Insurance Consultants are authorised and regulated by the Financial Conduct Authority



JEREMY MOON

— DECORATOR & PAPERHANGER LTD —

Established 1981

Quick turnaround for holiday homes and lettings

Fully insured

Reliable and trustworthy tradesman

High class decorating at affordable prices

References available upon request

Call Jeremy for a free quotation

T: 01748 880 155

M: 07876 764 812

Email: JEREMYLMOON@BTINTERNET.COM

Based in the

YORKSHIRE DALES
National Park

REETH AND DISTRICT GAZETTE LTD

Church Services October 2019

3rd Nov.	9.15 am	St. Mary's Muker	<i>Eucharist</i>
	10.30 am	Low Row URC	
	11.00 am	St. Edmund's, Marske	<i>Holy Communion</i>
	11.00 am	Holy Trinity Low Row	<i>Eucharist</i>
	11.00 am	Reeth Evangelical Congregational	
	2.30 pm	Gunnarside Methodist	<i>Holy Communion</i>
	6.00 pm	St. Andrew's Grinton	<i>Iona Evening Prayer</i>
	6.30 pm	Reeth Evangelical Congregational	
10th Nov	9.00 am	St. Andrew's Grinton	<i>Eucharist</i>
	9.30 am	St Michael's Downholme	<i>Remembrance</i>
	10.50 am	St. Mary's Arkengarthdale	<i>Remembrance Service and laying of Wreath</i>
	10.50 am	St. Mary's Muker	<i>Low Row & Muker Remembrance</i>
	10.50 pm	Keld War Memorial	<i>Keld & Low Row Remembrance</i>
	11.00 am	Reeth Evangelical Congregational	
	11.00 am	St. Edmund's, Marske	<i>Remembrance</i>
	2.30 pm	St. Andrew's Grinton	<i>Remembrance (Parade gathers at Reeth 2 pm)</i>
	6.30 pm	Reeth Evangelical Congregational	

Religious Society of Friends (Quakers)

Meetings are at Quaker House, 7 Grove Square Leyburn every Sunday at 10.30am.

Additionally on the 2nd and 4th Sunday of every month at the Scout Hut, Quakers Lane, Richmond at 10.30am.

For further information contact Judith Calow on **01748 884320** or www.dalesquakers.org.uk

Roman Catholic Services

For information contact Father O'Neil on **01748 822175**
www.stjosephsfx.co.uk

REETH AND DISTRICT GAZETTE LTD

Church Services October 2019

17th Nov.	9.15 pm	St. Mary's Muker	<i>Holy Communion BCP</i>
	10.30 am	Low Row URC	
	11.00 am	Holy Trinity Low Row	<i>Eucharist</i>
	11.00 am	Reeth Evangelical Congregational	
	11.00 am	St. Edmund's, Marske	<i>Holy Communion</i>
	2.30 pm	Gunnarside Methodist	
	6.30 pm	Reeth Evangelical Congregational	
24th Nov.	9.30 am	St. Andrew's Grinton	<i>Eucharist</i>
	9.30 am	St Michael's Downholme	<i>Holy Communion</i>
	10.30 am	Low Row URC	<i>Holy Communion</i>
	11.00 am	Reeth Evangelical Congregational	
	11.00 am	St. Edmund's, Marske	<i>Holy Communion</i>
	11.15 am	<i>St Mary's Arkengarthdale—All families and children are especially welcome</i>	<i>Crib Service—please bring your Mary & Joseph crib figures to join those in church for a blessing to start the preparations for Christmas</i>
	2.00 pm	Keld URC	<i>Holy Communion</i>
	6.00 pm	Holy Trinity Low Row	<i>Compline</i>
28th Nov.	6.30 pm	Reeth Evangelical Congregational	
	7.30 pm	Low Row URC	<i>Advent Service</i>

The Methodist Minister for the two Dales is Rev. Les Nevin, who can be contacted on **01748 823149** or email: **les.nevin@icloud.com**

Rev David Levell minister of Reeth Evangelical Congregational Church can be contacted on **07582 575815** or by email through the church website at **www.reethecc.co.uk**

The Reverend Caroline Hewlett, Vicar of the Parish of Swaledale with Arkengarthdale, can be contacted on **07866 750211** or by e-mail at **carolinejhewlett@btinternet.com**

The United Reformed Church ministers are Revd Stephen Collinson and Revd Hilary Collinson. They can be contacted on **01748 821586** or **revscollinson@outlook.com**
revhjcollinson100@outlook.com



All aspects of tree work carried out by fully insured and NPTC qualified tree surgeons.

Tree removal, pruning, planting, hedging and stump grinding.

Contact Tom Hollingworth
07929322227
www.arborestrees.co.uk

Just Imagine Dry Carpet Cleaning

"No soggy carpets or wet dog smell."

No fuss, no heating on or windows open. We leave your carpets & upholstery clean & fresh ready for immediate use.



Hard Floor Cleaning

with Anti-Slip Coating for your home

We clean ceramic, porcelain, granite and terrazzo tiles including grout, also all vinyl's including Kardean & Amtico.

Before

Keep your home clean, safe and non slip.

After

Can be used on - Showers, baths, jacuzzis, kitchens & conservatories

zero dry time
Dry Carpet & Upholstery Cleaners
www.zerodrytime.com

Locally based Call David FREE on
0800 180 49 44



If you are not 100% satisfied with our service you will receive a full refund

DONE AND DUSTED HOLIDAY COTTAGE CLEANING

Weekday/weekend turnaround cleaning

Spring and Deep Cleaning

Full Laundry Service

Mattress Steaming

Carpets/Rugs Cleaned

Gardening and Maintenance

Temporary relief cleaning cover
all year round

Long established, reliable with
attention to detail

Tel Karen on
01748 811680 /
07583 271419
to discuss your
requirements



www.doneanddustedcleaners.co.uk

Calvert & Jenkinson Ltd Building Contractors



All aspects of building work carried out from renovation to new builds, plastering to roofing.

Tel:

01748 825962

07837 955869

Email: cjbuildersltd@gmail.com

Company No: 6769263



2 Dales Football

The Under 9's, which is a joint team with Hawes, had their 1st match at Hawes v Catterick Village. The team were rusty and took a while to gel resulting in a 0-7 loss. They then played Richmond Town which was a very different match. A cracking game with end to end football. Sid Peacock opened the scoring, only for Town to equalise from a free kick. Sid then put us ahead but again Town came straight back. Again Sid put us ahead to take a 3-2 lead into halftime. Monty Rowland-Hill then made an excellent long pass which Sid put away before getting his 5th of the morning. Town pulled 2 back. Dexter Nathan-Thomas played excellent in midfield. They won 5-4 in an exciting game.

They then played in a tournament at the Leeds training ground. What they didn't know was that there would be scouts at this event. We won 1 match, drew 2 and lost 1 so a good afternoon. The 2Dales players could not stay for the final match and support Hawes, who sadly lost.

The Under 13's started the season away at Catterick Village who opened the scoring. Alfred Atkin equalised from a long goal kick by Sam Draper who had an excellent game. Village went ahead to make it 2-1 at halftime. Village then extended their lead before Jack Dalton (defender) pulled one back with an excellent finish from a corner. With no substitute and not having played this season, Dales were tiring and conceded another making it 4-2 but a very creditable result against a top team played in the best of spirits.

They then played Carlton Miniott away. Lenny Blowes scored first with an opportunistic finish before Carlton equalised. Oliver Scott put us ahead but Carlton scored 4 more, including one from a free kick right on the half time whistle, to take a 5-2 lead. Dales came back fighting in the 2nd half with Oliver making no mistake with an excellent cross from Alfred Atkin. Lenny then made another good finish. A goalmouth tussle involving Oliver, Alfred and Lenny saw Oliver find the net after several valiant saves by the Carlton keeper. Dales then piled on the pressure with Oliver getting 2 more in quick succession before Lenny got his hat-trick. Carlton pulled one back but an excellent 6-8 win. Eidur Pickard-Sparne played well in defence making some crucial clearances as did Jack.

We then travelled to Clifford (Nr Wetherby) on a wet Saturday morning although the rain cleared. Dales were not on form perhaps due to the early start and long drive. They were also playing on a bigger pitch than used to but need to adjust to that. Having said that it was by no means all one sided. Clifford scored twice in the 1st half and 3 times in the 2nd mainly because of errors in defence.

We are running teams as follows and need more players in all squads.

Under 13's School Years 7 and 8.

Under 10/11 School Years 5 and 6.

Under 9 School Years 3 and 4.

We hope that by the time this is published the YFC will have cleared the main silt and mud off the MUGA so it can deep cleaned but **so far request for funding from the flood relief guys has fallen on deaf ears!**

David Williams, 01748 884650,
davidwilliams@yuillgroup.com

Hudson House

Your valuable community asset

Rooms for hire

Suitable for meetings, lectures, talks,
training or social events.

The Meeting Room - maximum of 30 people.

The Meeting Place (evenings only) – maximum
of 10 people.

Access to PCs, Internet, printer, photocopier,
laminator and kitchen facilities.

The Orchard Gallery for hire

Suitable for exhibitions of paintings,
photographs and other artwork.

Own entrance through the garden.

Sales can be handled for you.

For prices (special rates for community use),
bookings or more information please contact

Jill May on 01748 884 485 or

admin@hudsonhouse.info

*Ellerton Abbey Antiques
& Mrs Pumphrey's Tearoom*

Ellerton Abbey, Richmond,

N Yorks DL11 6AN

Antiques & Collectables

Bought & Sold

Tearoom open Thursday,

Friday & Saturday

10.00am - 4.00pm

01748 884321

07971 060590

nicklambert2013@gmail.com

Fremington

dalesbikecentre.co.uk

tel:01748 884908

Cafe & Cakery

SOUPER TUESDAYS

Homemade soup, bread roll,
slice of cake & hot drink

Only: £7 every Tuesday

**SHOW STOPPER
FRIDAYS**

Every week a 'Showstopper' of a cake!

Dales 
Bike Centre

OPEN EVERYDAY!

Book a Stay
14 beds Bunk & Breakfast

New & Ex Hire Bike Sales
Mountain/Road Bike Hire
E-Bike Hire & Sales
Bike Servicing



FROG
bikes



Orange
MOUNTAIN BIKES

Historic Fell Race Events

Pre 1970s Photos Please



Norman Beck of Skipton winning the Fell Race at Reeth Sports in 1965

I'm wanting to hear from people with very old family photos, postcards and programmes pertaining to the fell race events across and throughout the Yorkshire Dales. This is for a Sustainable Development Fund project for the Yorkshire Dales National Park, to capture and promote the long history and heritage of this traditional Dales' sport of fell racing. A comprehensive website and small booklet telling the stories of the races and some of the sports' most iconic runners will be produced in 2020. Pre 1970s photos please.

Victoria Benn 01756 751795 v.benn@btinternet.com

REMEMBER REMEMBER THE 5TH OF NOVEMBER



Reeth village bonfire and fireworks display



On Reeth village green on Tuesday, November 5. The judging of the guys begins at 6pm and the competition is open to everyone. The bonfire is lit at 6.30pm. The fireworks display begins at 7pm and a barbecue is available throughout the evening. Admission is free and a collection is taken to support future village events.

Toy Memories The Grinton Express



My Favourite Toy ... is in the Swaledale Museum of course! It is a model steam train, made in wood and painted in bright colours. One of the carriages is painted with the words 'GRINTON RAILWAY'. Now this is an object I did not fully appreciate for a while. The train makes reference to the train that never came to Swaledale.

In 1863, 1881 and 1912 attempts were made to support a project to bring the railway from Richmond to Fremington. Sadly the project was never realised, as the lead mines were closing and chert quarrying did not take off, so there was insufficient support.

Thanks to Mary Clarke, I now know that it was made by Major FTC Williams, as her son David had one. Major Williams became a legend in the Dale for his lectures given at Fremington Sunday School and his local walks. He made these wonderful trains to raise money for the church at Grinton. On a closer inspection I can see that there is a little label with the date 1970. So as you can see this is not just any toy train, but very special to Swaledale.

Helen Bainbridge

Upper Dales Family History Group

Our September speaker was Anna Greenwood, a traveller and writer, who has written about the natural world for over twenty years. In recent years she has based herself in Upper Nidderdale, gathering stories, images and oral recordings of some of the oldest local residents, documenting a slowly disappearing way of life.

She has edited down many hours of recordings to produce a CD, dividing the conversations into different topics covering everything from the building of the reservoirs to education and of course, the life of the local farming families, as well as the influence of outside events on the area.

These have now been expanded into a book 'Rural Voice - Tales from the Upper Dale'. Details of how to buy them are here: <https://www.annagreenwoodwrites.com/oral-histories.html> where you can also hear samples of the recordings.

Anna's presentation interspersed clips from her sound archive, illustrated with photographs of the speakers and the places and topics they were talking about. In the case of some examples of local poetry it also included useful subtitles for the benefit of those of us not from Nidderdale! It's almost impossible to sum up a talk which relied so heavily on photographs and recordings - you really did need to be there. Do have a look at Anna's website to hear, rather than see, what you missed!

For more information on the UDFHG group, phone 0743 2677 783, email tracy@swaledale.org or see the website <https://upperdales.weebly.com>

REETH AND DISTRICT GAZETTE LTD



KARL LONGDEN PLUMBING

Reeth, North Yorkshire

karllongdenplumbing@yahoo.com

Tel. 01748 880364

Mob. 07969 329893

24 HOUR CALL OUT SERVICE



STAIRLIFTS

Do you find stairs a challenge?

Call us today and arrange a free no-obligation home stairlift assessment, or visit our extensive showroom to try out our very own demo stairlift!

Call us: 01423 799960

Visit us: Linkside House, Forest Lane
Head, Harrogate, HG2 7TE.



Quality Accommodation with 10 en suite bedrooms

Serving real ales, beers and ciders.

Cask Marque Accredited + In Good Beer Guide

Coaches Welcome

Function Room, free hire for parties and meetings

Home cooked food, Specials Board, Home Made Pizzas baked in our Italian ovens.

Take Away Menu including our famous Fish 'n' Chips and delightful Pizzas.



**Buck Hotel, Reeth,
DL11 6SW
Tel 01748 884210**

REETH AND DISTRICT GAZETTE LTD

The Charles Bathurst Inn ARKENGARThDALE

Outstanding fresh food served in
a warm & friendly atmosphere.
19 en-suite bedrooms with amazing views.
Available for dinners, weddings & meetings.



- Lunch & Sunday Roasts Mon-Sun 12pm-2.30pm •
- Evening Menu 6pm-8.45pm Monday-Friday & Sunday
5pm-8.45pm Saturday

FOR FURTHER DETAILS OR TO RESERVE A TABLE

Telephone: 0333 700 0779 Website: www.cbinn.co.uk

A.J. CLACHER LTD

Established 1961

PLUMBING & HEATING ENGINEERS

- Gas, oil and solid fuel central heating installations
 - All aspects of plumbing and gas installations
 - Boiler servicing and repair • Landlord Gas Safety inspections
 - Bathroom installations and Plumbing • Heat Pumps and Solar Heating
- Unit 38 Forge Way, Cleveland Industrial Estate, Darlington DL1 2PB

Tel. 01325 468372 • E-Mail info@ajclacher.co.uk

www.ajclacher.co.uk



TAKE TIME TO RELAX!

I can cook delicious dishes ready for your
table or freezer, from
canapés through to desserts.
You can have quality homemade food
ready and on the table with
minimal effort.

Contact Sandie Bond

on 01748 884794

Scouts 
Swaledale

Have room for more girls & boys
so come along and have lots of
fun & adventure

Beaver Scouts aged 6-8 years

Cub Scouts aged 8-10.5 years

Scouts Aged 10.5 -14 years

**Adult Leaders/helper 18 years
upwards**

Find out more contact

Richard on 884353

The Punch Bowl Inn

11 En-suite Bedrooms
all with amazing views across the valley



- Lunch Menu 12pm - 2.30pm Monday - Saturday •
- Evening Menu 5pm - 8.30pm Monday - Saturday •
Sunday 5pm - 8pm
- Traditional Carvery Every Sunday 12pm-2.30pm •
- STEAK NIGHT 1st and 3rd Tuesday of the month •

FOR FURTHER DETAILS OR TO RESERVE A TABLE

Telephone: 0333 700 0779 Website: www.pbinn.co.uk



Swale Singer News CHRISTMAS MUSIC MAKING

Come and Sing Day on Saturday 9 November. From 9.30-4.30 at Reeth Memorial Hall we shall be working on choruses from **Mozart's Great Mass in C Minor**. We'll all be starting from scratch on the pieces, so you don't need any previous knowledge of the music. And if you prefer not to sing, we love a good audience so come along with lots of friends at 3.30pm to listen (and applaud). £10 for the whole Come and Sing day, donations for coming along to listen at the end of the day.

Christmas concert Saturday 30 November at 7.30pm in Reeth Memorial Hall

We'll perform Bach's wonderful Magnificat followed by a selection of lighter Christmas works. Tickets £10 from the Post Office or andrew@bedfords.me.uk or 01748 886974. Festive fare will be available in the interval for a small charge so if you like good music, wine and mince pies, this is the place to come.

A Festival of Christmas in Words and Music Sunday 15 December 3pm at Grinton Church

Take time out from the Christmas hustle and bustle and come along to the "Cathedral of the Dale" to get into the true spirit of Christmas. Sing well-loved carols, listen to seasonal readings and sit back and enjoy a number of beautiful new Christmas melodies from the choir.

Swaledale Festival 2020

After Christmas we'll be starting work on our pieces for the Swaledale

Festival in May - two glorious requiems to get to grips with. We'd love you to join us - no need to read music, no audition to pass, just a friendly welcome and a good sing. Reeth Memorial Hall Sunday afternoons 3 to 5pm.

Need any more info? Contact Jackie Pope on **07885 498676** or swalesingers@swaledale.org



*True Colours
Hairdressing
and Holistic
Treatments -Reeth*



natural mente

Hair Cutting, Hair Colouring
Reflexology, Facials, Tanning
Aromatherapy, Skin Care
Indian Head Massage
Wedding Hair, Hair Up's
Mineral Make Up, Sun Care
Shampoo's, Conditioner's
Pamper Hands, Pamper Feet



www.tropicskincare.co.uk/shop/saraholney

07 875 926 946

sarahlouisolney@hotmail.co.uk

Aches & pains?

Remedial massage can help...

- neck & shoulders
- back • hips • knees
- feet and ankles
- arms & hands

Jennifer Thursfield

Remedial Massage NAMMT CNHC

Tel: 07889 546608 • Based in Richmond

jtremedialmassage@gmail.com

www.jtremedialmassage.co.uk

Wensleydale Flower Club

Andrew Grisewood

(International Demonstrator)

**Unwrap
the Season**

**Saturday 16th November 2pm
Bedale Hall**

**£15 to include
sumptuous afternoon tea**

All welcome

Tickets - Joan Ford - 01677 450885

Joan@diamondhillfarm.co.uk



**Wensleydale Creamery
Visitor Centre**

Christmas Shopping Evenings

Thurs 5th & Tues 17th Dec 5-8pm

20% off, complimentary mince pies &
mulled wine!

**Calvert's Restaurant serving
speciality menu 5-7:30pm**

Christmas Lunch Menu

from £12.95 Booking advisable
25th Nov – 27th Dec

**Exclusive Gifts, Create Your Own
Hamper, Local Produce, Christmas
Cheese, Gift Wrapping**

Open 7 days

www.wensleydale.co.uk 01969 667664



END OF SEASON!

*Lots of end of season reductions.
Come and see what's on offer
or check the website for details!*

GET READY FOR WINTER!

Garden Furniture Covers, Frost
Fleece, Log Baskets, Fireside
Accessories, Logs & Kindling,
Bird Food, Snow Shovels

CHRISTMAS IS COMING!

Visit our Gift Area for:

Ornaments for home and garden
Bird tables & bird feeders
Tree decorations

Coming Soon!

Christmas Trees
(arriving 28th November)

Christmas Tree Stands
Fresh Foliage Wreaths
Holly Wreaths

and we sell

**NATIONAL GARDEN
GIFT VOUCHERS**

The perfect fail-safe gift option

Tel: 01969 625397

Station Yard, Hamby Road, Leyburn DL8 5ET
wensleydalegardencentre2015@gmail.com
www.wensleydalegardencentre.co.uk

Open 10am-4pm Tuesday to Sunday

REETH AND DISTRICT GAZETTE LTD

Reeth Memorial Hall Events

Saturday 9th November - Lewis & Katie and Feedback - 7.30pm - A double header with two acts for the price of one featuring young musical talent from the dales. Acoustic duo Lewis Porter (guitar) and Katie Jones (vocals) play favourites from *George Ezra* to *Fairground Attraction* and James Arthur. *Feedback* are a four piece band of 15 and 16 year olds. Harriet Morris (lead vocals), Oliver Sayer (lead guitar), Kirsty McLachlan (bass guitar) and Ryan Atkinson (drums) play mainly rock covers from well known bands such as *Green Day*, *Arctic Monkeys* and *Blur*. All proceeds will go to the Two Ridings Community Foundation for flood relief in the Swaledale and Arkengarthdale area. Tickets £5 (£6 door).

Friday 22nd Nov - Sherburn, Bartley, Sanders - 8pm - Our 1st Reeth Memorial Hall folk gig was with Chris & Denny's Last Night's Fun, so they're to blame for the Hall's music scene! Denny Bartley (vocals/guitar) and Chris Sherburn (concertina) team up with Emily Sanders (fiddle, viola, vocals) to create one of the most entertaining, talented bands around. Tickets £13 (£15 door)

Friday 13th December - 8pm - Máire Ní Chathasaigh & Chris Newman - Celtic Christmas Strings (Irish harp, guitar and vocals). Their new Christmas show features a breath-taking blend of traditional Irish music, swing jazz and bluegrass, plus festive favourites - "*Blazing guitar and dancing harp*" (Dirty Linen, US). Tickets £13 (£15 door). Tickets available from Reeth PO or phone **John Little (01748 884759)** or visit www.reethmemorialhall.co.uk - tickets for music events half price for under 16s

TABLE TOP SALE REETH MEMORIAL HALL

SATURDAY 7TH DECEMBER

10 am - 12.30 pm

FREE ADMISSION/REFRESHMENTS AVAILABLE
ALL PROCEEDS TO THE REETH COMMUNITY BUS
TABLES £8 EACH

ALL DONATIONS OF CAKES,
RAFFLE/TOMBOLA PRIZES GRATEFULLY RECEIVED
CONTACT: JILL 01748 880130

**Dry Quality Logs
For Sale
01748 811 110**

IAN REYNOLDSON ELECTRICAL

For all your electrical needs

No job too small

Tel. 01748 886725

Mobile: 07814547339

Ask The Family

Answer the trivia questions without referring to the internet or books.

Qu	Category	Question
1	Music	Which group sang `Lilly the Pink" ?
2	Film	What was the boys first name in the "ET" ?
3	Arts	Name the artist. See a section from one of his famous paintings ? 
4	Literature	What book does Holden Caulfield appear in ?
5	General	Which country invented the Sauna ?
6	Science	What is measured in amperes ?
7	Television	What comedy did Reg Varney appear in ?>
8	Geography	What sea borders Tunisia in the north ?
9	History	Who won the Nobel Peace Prize for discovering Penicillin ?
10	Famous People	The name of Germany's most famous Rocket Scientist ?

Answers to be emailed to Mikebarden@yahoo.com or posted to Kings Cottage, Reeth, DL11 6SX

Beautiful Song in Style of Frank Sinatra

Death of a Batchelor Panic at the Disco

The lead singer on writing the song: "For Death of a Bachelor, I wanted to get back to writing on real instruments, like piano. I have this gorgeous piano in the house. When I played around on it, it felt loungey, like everybody would be sipping martinis and lighting up a cigarette. So I wanted to do like a lounge album. I love Sinatra, the crooning, the suave nature, the swagger":

Pre-Chorus :

*I'm walking the long road
Watching the sky fall
The lace in your dress tingles my neck
How do I live?*

James Peacock



Solid Fuel Merchant Bainbridge

Good quality fuels at competitive prices.

Deliveries to Wensleydale, Swaledale and Coverdale.

No delivery too small.

Tel. 01969 650212/650465

Email:

james-peacock@btconnect.com

www.james-peacock.co.uk

The Hair Salon



Arkengarthdale Road, Reeth DL11 6QT

We believe that looking good is a vital element for inner well-being- boosting physical and mental health. Therefore we promise to provide an environment for our clients with a feeling of comfort, cleanliness, relaxation, service, efficiency, care, and generosity. We are committed to quality in service, skill, and the products we use

Tuesday- till late,
Wednesday, Friday &
every other Saturday
Salon Tel: **01748 884 627**



Own your own piece of Swaledale...

SWALEVIEW PARK

From only £30,000*



- The ONLY holiday homes for sale in Swaledale
- Beautiful and unrivalled riverside location at the head of Swaledale yet minutes from Richmond
- Showhomes and Lodges available for viewing on the park
- All inclusive price including all furnishings
- Superb specification
- Open since 1946, Swaledale's longest established, family owned park

*Holiday Lodges from £115,000

Affordable luxury in Yorkshire's National Park

Telephone 01748 823106

Showhome open daily from 9.30 to 5pm

www.swaleviewpark.co.uk

info@swaleviewpark.co.uk

REETH AND DISTRICT GAZETTE LTD

REETH POST OFFICE . . . more than just a Post Office

Reeth, Richmond, N. Yorks DL11 6SE Tel 01748 884201



Bird Seed: £2.50 Bird Nuts: £3.00/£6.00



A wide range of local beers

Visit our website to download a copy of our
Monthly Promotions Leaflet

SERVING OUR COMMUNITY www.reethpostoffice.co.uk

VICTORIA DESIGN GROUP

Consulting Civil &
Structural Engineers

Tel: 01748 886717

All design work undertaken, whether your
project is large or small.

Also structural surveys

www.vdg.co.uk

R. & W. GIBSON & SON Ltd.

**CERAMIC WALL
& FLOOR TILERS**

SHOWROOM NOW OPEN

Monday - Friday: 9.00am - 4.30pm

Saturday: 10.00am - 1.00pm

(or by appointment)

At Borough Road,
Gallowfields Trading Estate

DL10 4SX

Tel. 01748 - 822682 (Home)

Tel. 01748 - 821909 (Showroom)

"We cover the Dales"

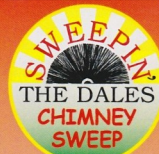

YOUR LOCAL TRADITIONAL

CHIMNEY SWEEP

NACS & HETAS qualified & registered

We set ourselves very high standards
and take every care in your home

We offer a comprehensive service

All types of chimneys swept to relevant BS Std.

Bird guards & cowls, etc. supplied & fitted

Advice freely given, problems solved

Carbon monoxide detectors

Chimney pots replaced

01765 688078

www.sweepinthedales.co.uk

Stove Refurbishment

Stove servicing and repair

Solid fuel stove installations

Stainless steel flexible linings

Stainless steel rigid flue systems

Only high quality components are used

HETAS qualified & registered installer

STOVE INSTALLATION



The Good Friends project, run by Age UK North Yorkshire & Darlington, helps connect communities by matching lonely and isolated people with volunteers in their local area who can give them a little extra support. Ways that Good Friends volunteers can help include; helping people to get out and do their shopping or engage in community activities, meeting someone for a cup of tea and a chat or simply keeping in touch with someone to make sure that they are okay. They can also suggest other services offered by Age UK NYD that may be of help, including a free Information and Advice service, general benefits checks and support with housing and care.

Since it started in October 2018, the project has successfully brought together individuals who have been in need of support and advice with Good Friends volunteers matched to them based on shared interests and experiences.

People in Richmondshire have already started to see the benefits of the service with Jane (90) from Upper Wensleydale saying about her Good Friend. "She is marvellous, perfect really. I enjoy her company because we enjoy the same things. She is considerate, reliable and nice to be with. I deeply appreciate her coming to see me."

Reeth resident, Joan (94) also said about her Good Friends experience, "I really look forward to her coming, because I don't see people very often, it makes my day. She is very good and excellent company and takes me out and about."

Good Friends is looking for volunteers to meet continued demand in Richmondshire, offering a flexible and rewarding way to get involved and help others in the community. You can give as little as an hour a week and still make a big difference in someone's life. You can find out more about Good Friends by visiting www.goodfriends.org.uk or by calling Kate Marriott at Age UK North Yorkshire & Darlington's Richmond office on **01748 327 155**.

Web Site

everyHit.com

UK Top 40 hit Database.

EveryHit.com is a website for fans of The British music scene. List the hits of any artist (in date, chronological or alphabetical order).

- Search for song titles - or titles containing a particular word or phrase.
- List all of the tracks available during a specific period of time (monthly or more).

The best way to use the database is to have a play.

I use this site together with soundwiz.com tool to create my own playlist for all the most common streaming services.

Mike B



Reeth 29/09/2019—“where has all the bunting gone”?

10.43am, it was miserable weather in Reeth but despite that, Anne and I grabbed our coats and decided we must not miss the once-a-blue-moon opportunity and watch the UCI World Cycling Championship pass through the village. Although a late start, the Mens Elite had successfully set off at 9am earlier that morning from Leeds. The cyclists were set to complete a circuit including a route through the Yorkshire Dales (inc Reeth), finishing in Harrogate. Reeth had been preparing for weeks.

10.45am,. We walked across Reeth Green towards the impressive Children's Art Display expecting to see spectators gathered and cyclists whizzing downhill through the village. Or struggling uphill through the village. I have no idea which way they were meant to be travelling. Only 2 hours earlier I had walked across the green with the dogs and observed the people buzz and bunting marking the edge of the road. I even saw a convey of 4 police bikes and a police car, checking the route. So why now had the bunting gone and why were they no spectators ? Not too disappointed as the rain was quite heavy, we walked back home. Immediately I accessed the official UCI race website and looked for the latest race update. **This is what it displayed:**

Men Elite Road Race Re-Routed
Due to heavy rain that continues to fall across the northern section of the Elite Men's Road Race route, Yorkshire 2019 and the UCI have taken the decision to divert the route at Bishopdale Beck just outside Aysgarth, and to direct riders east up Temple Bank and along the A684 to Leyburn where the race will continue as normal. The decision was made after extensive consulta-

tion with the UCI, our multi-agency partners, the environment agency and local mountain rescue teams.

We consider the safety of spectators and riders as paramount and want everyone to enjoy the racing, but the conditions in the Dales puts that at risk. This means, regrettably, that the race will not now pass through Bainbridge, Hawes, Buttertubs, Muker, Gunnerside, Reeth, and Grinton Moor.

This was a double blow for all those who had prepared for the two major cycling events this year. I was thinking of local businesses, in particular I really felt for the Fremington Dales Bike Centre, race volunteers and the children who had created the 'Welcome to Reeth' art display. A photo of that wonderful display included on the following page. Captured in the mind, so not wasted. **Mike B**

REETH AND DISTRICT GAZETTE LTD



Dawn Clarkson Associates' sister company:



- Will Writing & Storage
- Lasting Power of Attorney
- Probate Administration
- Inheritance Tax Forms
- Inheritance Tax Planning

Not sure what to include in your Will?
Need a Lasting Power of Attorney?
Need help completing Probate Administration?
Discuss ways to reduce your future Inheritance Tax liability

LET US HELP YOU MAKE THE RIGHT DECISIONS

For an informal chat about your options call Dawn
t: 01969 623092 www.willsandestateplanning.co.uk
e: dawn@willsandestateplanning.co.uk Twitter: @WillsandEstateP

Lady Interior Decorator

Painting & Decorating,
Competitive rates, Free estimates, Friendly advice, Est 25 years

Call Yvonne on: 07838378836

Based in Richmond
Email: yvonesdecor@hotmail.co.uk



Editor Request Format of submissions

I would be really grateful if all submissions sent to editor@reethgazette.co.uk were in the exact format that we use for the Gazette.

Understandably every email I receive either contains a section of text, that can be any font typeface or may have a word document attached, where the page size is usually A4 and the font again any typeface.

In order to recreate the submission within the Gazette I then have to convert and amend everyone. Therefore for those who can could you please submit your articles with the following formatting:

- **Article Heading = Arial Black size 12**
- **Article body = Comic Sans size 9**

If submitting with a MS Word attachment it would be really helpful, if you use the following page format as well:

- **Layout—Size = A5**
- **Layout-Columns = 2**

Even better if you have MS Publisher. You can attach a page from publisher with the format of A5, with two columns as well.

Mike B

MICHAEL GUY

ELECTRICAL

FULLY QUALIFIED ELECTRICIAN

Over 20 years experience working in the dales in all areas of electrical work.

From an extra socket to a complete rewire; underfloor heating to portable appliance testing, I offer a reliable and competitive service.

Contact Michael on:

T: 01748 886097

M: 07980130017

E-Mail: michaalguy25@hotmail.co.uk

NICEIC APPROVED CONTRACTOR

P.A.DOOLEY

Plumbing &
Heating
Engineers



- Installation of Energy Efficient Heating Systems
- Bathrooms Fitted
- General Plumbing
- Gas Fires/Stoves Installed

Tel: **01969 667958**

Mobile: **07890 021829**

CORGI
Registered

CALOR
LPG GAS
Installers

OFTEC
OIL Installers



The Old School Muker

Art Gallery & Craftshop

www.theoldschoolmuker.co.uk

Showcasing the best regional and British art and crafts in the stunning setting of Muker in Upper Swaledale.

Enjoy coffee and cakes in our walled garden with views of Kisdon and Buttertubs.

Please check our website for opening hours, exhibitions and events



www.theoldschoolmuker.co.uk

The Old School, Guning Lane, Muker, DL11 6QG | Tel: 01748 886155 | Email: ask@theoldschoolmuker.co.uk

BEAR COTTAGE INTERIORS

Rustic Country Style Design



*Curtains & Blinds, Fabric, Furniture,
New Interiors and Gifts*

The Cattle Market, Market Place, Hawes, DL8 3RD Tel 01969 666077

www.bearcottageinteriors.co.uk



R.A.Lofthouse
Roofing Services
Kirkby Stephen

We specialise in traditional & modern slating, flagging and tiling.

We offer a reliable and competitive service in and around the Eden Valley

- Traditional slate specialist
- Re-roof to repair work
- Slating, flagging & tiling
 - Lead work
 - Velux windows
 - Chimney work

For a free quotation or any enquires please call

Tel: 017683 42689

Mob: 07557738016

Email: r.a.lofthouse@outlook.com

Support the Reeth & District Gazette

Order your printing from us and we will credit 10% of the value of your order to the Gazette account at no extra cost to you!

Quote Gazette when ordering

Booklet Printing

- Reports
- Manuals
- Brochures
- Catalogues
- Newsletters



Saddle Stitched - Perfect Bound - Wire Bound

From your computer files or hard copy

WENSLEYDALE TREE & HORTICULTURAL SERVICES

(Est. 1995)

DAVID ALLEN (HND Arboriculture)



Fully insured (£5 million)

Professional tree work: felling, crown thinning etc undertaken to BS 3998

Petrol log splitter for hire

Woodchipper for hire

Tree stump removal

Hedge establishment and maintenance.

Supply /planting of forest and ornamental trees

Fruit tree maintenance. Weed control services

Tel. 01969 667364 Mobile 07811 576108

E-mail: treesinhawes@gmail.com

www.treesinwensleydale.com

NCR set Printing

- Invoices
- Estimates
- Order Forms



Fast Turnaround - Padded - Loose Sets



Reflections
PhotoGraphic
Services

Tel: 01833 690733

www.refprint.co.uk

email: sales@refprint.co.uk

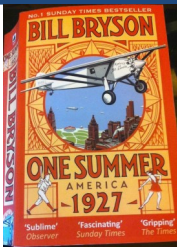

Good Read

One Summer: America, 1927 by Bill Bryson. A history of the summer of 1927 in the United States. Focusing on various key events and people of that summer. Including: the first transatlantic flight of Charles Lindbergh; baseball's Babe Ruth; the first Ford Model T; president Calvin Coolidge; the advent of the talking-picture; the Roaring Twenties; the looming Great Depression; first shopping malls; daredevil flyer's, eccentric geniuses; the cinema building explosion; carving of Mount Rushmore; the advent of skyscrapers; Al Capone; prohibition and infamous Shipwreck Kelly. The usual Bill Bryson strange-but-true facts, connecting the events and very enjoyable to read.

Mike B



**Home-Start
Richmondshire
Volunteers needed**



Home-Start Richmondshire

Parenting can be tough at the best of times

Could you be a helping hand?

Are you a good listener?

Could you offer informal, friendly and confidential support?

Home-Start offers practical and emotional support to families with young children in the Richmondshire area

Could you offer a couple of hours each week to support a local Family?

For an informal chat or more information please contact

01748 850079 / 07813 275345

Email: info@homestarrichmondshire.org.uk

Office 4, IPS Innovate, Chartermark Way,
Catterick Garrison
01748 850079 / 07813 275345
info@homestarrichmondshire.org.uk
www.homestarrichmondshire.org.uk



Home-Start Richmondshire is, a company limited by guarantee.
No. 7003472. Charity No 1136722

REETH AND DISTRICT GAZETTE LTD

Two Ridings Community Foundation

Reeth Village Centre
By Rachel McNaughton



Our family own a cottage near Gunnerside and we have frequented Swaledale for many years. We love the area and we have many happy memories of our visits. A few years ago we bought one of Rachel McNaughton's paintings and since then we have acquired more. Recently, we asked if Rachel would paint us a picture of Reeth Village Centre. Rachel is Leeds based but also owns a cottage in Low Row. She is a highly sought-after artist who paints mostly in watercolours and she loves painting the Yorkshire countryside. We have had some prints made up and are offering them for sale. The prints cost £15 each and we are selling them for £35 plus P&P with the profits to go to the Two Ridings Community Foundation which is overseeing distribution of monies raised. The image is 14.5" x 9.5" and each comes with an ivory mount that is 20" x 15". All the prints are signed by the artist. If you are interested in buying one please let us know at:

Jeremy.fish@yahoo.co.uk

Jeremy and Anne Fish

Sewing Alterations.

PATRICIA

DAIRY COTTAGE, LOW ROW

Experienced in both men's and ladies'

Most sewing tasks undertaken

'Will come to you'

01748 886905

Rose Cottage

Just off the village green in Reeth

Sleeps 4

Dogs welcome

Tel 01964 562239

Email: **rosecottagereeth@gmail.com**

Scarr House Kennels-Muker



At least 4
off-lead
field
walks a
day and
late night
let out

Licensed
Insured
Heated

All breeds and behaviours catered for

01748 886295 / 07917 866734 scarrhouse@gmail.com

The Charles Bathurst Inn
ARKENGARThDALE

If you are interested in joining an award winning team, we have positions available:

Part-Time Bar/Waiting on Staff

Serving great food. No experience necessary.

Full Time Front of House Supervisor

Hands on role. Responsible for the operation of the Front of House shift.

Housekeeping Staff

Vital roles in maintaining high standards of rooms and public areas. Hours available throughout the week & weekend.

Commis Chef/Junior Chef de Partie

Must be familiar working with fresh produce to 1 Rosette level

**Further details on application
Please contact Charles on 01748**

SWALEDALE

'POTTING ON THE NEXT GENERATION IN THE TWO DALES'



PLAYGROUP

Find us on Facebook – Search Seedlings Reeth

REGISTERED CHARITY NO- 1045715

**Swaledale Seedlings playgroup at the
Reeth Memorial Hall**

Every Monday & Thursday at 9.30am
until 11:25am

Open to all children under the age
of 5

Pop into the Memorial Hall or
message us on Facebook –
Seedlings for further information

Prices per session.

'Stay and Play' – up to 1 years old – £1

'Seedlings' – 1 to 2 years old – £2

'Potting On' – 2 to 4 years old – £4

Additional children 50p

Children aged 2+ can be left under the
supervision of our play leaders at £6
per session

Letters To The Editor

Sir,

Starman's article in last month's Reeth Gazette comparing floods in the two dales to sunspot activity deserves pause for thought. There is no doubting the accuracy of the correctly sourced sunspot data. On first sight the 'red arrows' indicating all the flood events looks like a reasonable match to solar minima. But there are a couple of things we don't know. The red arrows might suggest that all floods are the same, yet this can't be true. Floods are very different in nature and some must have been worse than others. How do you select which ones to award a red arrow?

Starman does list the sixteen most destructive floods and tells us that 'only' one quarter of these occur when the sunspot count is high (over 150). A little bit of mathematics shows that in the 319 years covered, 'only' 46 years average 150 or more sunspots (according to Starman's data source). That's roughly one in seven: in other words, these most destructive floods are almost twice as likely to occur at times when the sunspot count is at or near a solar *maximum* (the opposite of a solar minimum).

But to get back to the red arrows: we don't know where they come from or how they were selected. I have compared the dates shown by red arrows to a flood archive for Swaledale (created as part of the government funded FEPSys project) which dates back to 1673. I can't say whether Starman used this same source but nearly all his red arrows are mentioned there. What I can say is that,

compared to the FEPSys record, the flood events used in the article would appear to be an edited selection of all recorded flood events. For example, the flood of 1893 (142 sunspots) resulted from 'thunderstorms of unexampled severity throughout Swaledale' but has not been included. In the flood of 1937 (190 sunspots) 'Water between 3 and 4 inches deep swept down from the hills. It was the worst storm for a great many years'. Was it more or less destructive than the 'most destructive' one the year before? Who can say?

I think it is fair to conclude that the degree of subjectivity in choosing flood events for this chart is too high to make short term predictions or to attribute any particular flood event to sunspot activity. We do know that the amount of CO₂ in the atmosphere has increased rapidly in recent decades, and the physics that links this fact to storm intensity and frequency is very well known.

At a time when both Richmondshire District Council and Yorkshire Dales National Park have declared climate emergencies, and after the two dales have just suffered so badly from flooding, many people are thinking about the factors driving our weather and climate. I commend Starman for contributing such a thought-provoking article to the discussion. I hope by scrutinising the article, I have done so too.

Rob Macdonald

Editor Note: Flippen Eck—these brain the size of a planet guys are out of this world. Starman and this article compliment each other. Rob so grateful as you are my first ever Feedback Letter.

Mike B

REETH AND DISTRICT GAZETTE LTD

I have extensive experience of photographing holiday cottages / apartments, residential and commercial properties.

Whether it's interior, exterior, detail, a marketing refresh or photographs of The Dales - all aspects are covered and included in my photography packages to suit all property types and budgets.

hello@tonyshawcross.com

www.tonyshawcross.com



**Swaledale Scout Group Fund Raiser for
the Two Ridings Flood Appeal Fund**

BIG BREAKFAST

Reeth Memorial Hall Saturday 16 November 2019

9.30 am to 12 noon

Full Yorkshire Breakfast

Vegetarian choices

Tombola, Raffle, games

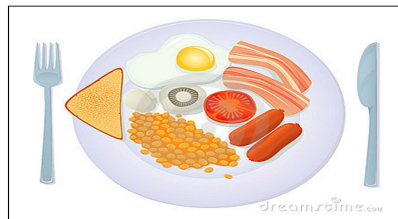

OVERTON HOUSE CAFÉ & SHOP, REETH

Light meals and home baking.

Eat in or take out. Orders taken.

Closed Mon, Thurs & first Sunday of each month

Opening times may vary so please check.

01748 884045

www.overtonhousecafe.com

WANTED:

Old Shotgun Cartridges

Collector is looking to purchase single items, boxes, collections; also loading tools, cartridge bags.

Any old shooting items.

01986 892071

Muker Parish Council 26 September 2019

Road near Scar House Bridge - Highways had responded to say that it is being monitored and should it deteriorate further then the appropriate action will be taken.

Road Hump Ivelet - Highways had responded and stated that the works completed at the end of June were suitable for the location. Cllr Metcalfe stated that water was already bypassing the hump and running down the road, which will lead to further potholes and ice on the road in the Winter. Clerk to contact Highways again.

Potholes - B6270- Muker - Gunnerside Bridge - the majority of the potholes have been filled.

Pothole Muker Car Park -RDC had replied to say that the council were aware of the pothole and that it was going to be repaired.

Mobile Network - Public Access - Rishi Sunak MP's office had responded to say that he has made an enquiry on the council's behalf and would be in contact when he had further information.

Phone Box Removal - An e-mail had been received from RDC informing the parish council that BT are planning to remove phone boxes from villages and have asked for feedback on any phone boxes where a notice has been posted. Cllr Reynoldson stated that there was a notice placed on the phone box in Thwaite with a 42-day consultation from 13 September. The point was made once again that while there is no mobile phone signal, the phone boxes are a vital requirement and that the

parish council were against them being decommissioned. Cllrs to check the phone boxes within the parish and report back to the clerk, the information can then be forwarded to RDC.

Planning Application - Kearton Country Hotel - A planning application for the change of use from hotel to self-catering accommodation had been received and commented on prior to the meeting. The parish councils response to the original planning application in May 2018 was, whilst they were disappointed about the change of use, they were reluctant to interfere into the running of a private business. However, since that original application Cllrs have taken on board the petitions of local residents who were concerned about the impact of the change of use. The parish council has objected to the application as they believe that the change of use to self-catering would be detrimental to the village from both an employment position and the service it provides to visitors in upper Swaledale, particularly those staying in holiday cottages. The council noted that the hotel has been a business for many years and a viable one.

Planning Application Hillcrest - A planning application for a single storey extension for living accommodation and an extension for toilet and wash facilities for the campsite had been received and commented on prior to the meeting. The parish council had no objections.

Planning Application - Aygill Farm - For the creation of an agricultural building and yard area. The parish council support this application.

REETH AND DISTRICT GAZETTE LTD

Planning Application - Stoneleigh Muker - For the erection of a porch. The parish council have no objection

Planning Application - Scar House Force Barn - YDNP had informed the parish council that this application had been refused.

YDNP Strategic Housing Market Assessment Survey - The chairman read out a series of questions from the survey regarding housing within the national park. Councillors commented on the lack of affordable housing particularly for young families in the area and that the YDNP policy seemed to be applied inconsistently in different areas of the dales.

Consultation on proposed reforms to the permitted development rights for deployment of 5G. Clerk to forward to information to councillors.

Correspondence/AOB:

West Stonesedale - Village Sign - An e-mail had been received from a resident of West Stonesedale requesting that a village sign be erected. The council were in support of such a sign. Clerk to contact Highways for an estimate.

Defibrillator repair Muker - During a recent storm the defibrillator cabinet had malfunctioned. An estimate for repair had been received. It was agreed that a new plate should be purchased and fitted.

Friarage Public Consultation - Information had been received from the local NHS CCG - There is to be a 12-week consultation from 13 September. The CCG is consulting on two options for the future of urgent and emergency care. Option 1. Replace the emergency department with a 24/7 Urgent Treatment Centre (UTC) model, dealing

with approximately 90% of urgent and emergency presentations. Option 2. Replace the emergency department with a UTC as above, but closed overnight (opening 8am to midnight). The parish council were in support of Option 1. There are a number of public meetings planned and also an online survey, details of which can be found at:

www.hambletonrishmondshireandwhitbyccg.nhs.uk

Flu Jab Poster - a poster had been received regarding Flu Clinics at Hawes and Aysgarth. Patients who are eligible for a Flu Jab should contact their local surgery. Poster to be displayed on notice boards.

NYP - Crime Report-August/Sept. Clerk to place on notice board.

Date and Time of Next Meeting: Thursday 31 October 2019. 7.30pm



An exhibition of work by Libby and Dick Gillon, Jill Eagle and Jenny Davies

**FELT, WOOD, PAINT AND TEXTILES
at THE ORCHARD GALLERY
HUDSON HOUSE, REETH.**

Sunday 10th November to Sunday 1st December

**Monday-Friday 10am to 3.30pm
Weekends 10.30am to 1.30pm
Enquiries: 01748 880162**

LOOKING FOR A CORNISH GETAWAY?

3-bedroom dog friendly holiday cottage within walking distance of two pubs and a local village shop. A great location to explore countryside walks or the south west coast path.

The authentic Cornish town of Bude with its wonderful beaches is a short drive away. Bude boasts an iconic seawater pool, many local restaurants, childrens play area, cinema and bowling.

Call: 07500 886291

Email: thecornwallhouseuk@gmail.com

Web: www.thecornwallhouse.uk



SLEEPS 6

SUPERFAST WIFI

BT TV & SPORTS

POOL/DINING
TABLE

THE
CORNWALL
HOUSE



SALES – LETTINGS – MANAGEMENT

FREE 'NO OBLIGATION' MARKET APPRAISAL AVAILABLE UPON REQUEST

6 Bridge Street

Bedale

DL8 2AD

01677 422282

bedale@

normanfbrown.co.uk

14 Queens Road

Richmond

DL10 4AG

01748 822473/822967

richmond@

normanfbrown.co.uk

25 Market Place

Leyburn

DL8 5AS

01969 622194

leyburn@

normanfbrown.co.uk

www.normanfbrown.co.uk



FREE
Professional
Spot & Stain
Remover

Carpet Cleaning
Rug Cleaning
Upholstery Cleaning
Mattress Cleaning

*Proudly serving The Dales
Since 2014*

Leyburn - 01969 622620
Mobile - 07944 774947

www.ecodrycarpetcare.co.uk



Leyburn & District U3A

November's speaker is Martin Fish and his talk is entitled 'My Life in Gardening so Far' and he will be at Leyburn Arts & Community Centre on Friday 15th at 10.30am. The committee and the café will be available from 10am. Free to members, small fee for visitors. Martin has an excellent reputation.

National Theatre Live

Two screenings this month, 'Hansard' on Thursday 7th November and 'Present Laughter' on Thursday 28th. Both at 7pm, tickets £12, obtainable from Leyburn Arts & Community Centre. London celebrity performances direct to Leyburn, but at a Leyburn price! Tel **01969 624510**.

Jeannie

Fremington Village Hall

Redecorated and now with its own piano, the Village Hall (known locally as the Sunday School) is available to hire for all kinds of events, from regular classes, talks and community activities, to one-off functions like children's parties, lunches and dinners and special occasions such as wedding receptions and anniversary parties. The Hall has a small kitchen with electric cooker and microwave; toilet facilities including disabled toilet; and a small rear garden.

The Hall is a registered charity run by a small and dedicated volunteer committee. You can book the Hall by phoning or texting the bookings secretary **Alison Tupman** on

07967 839494 or by email at fremingtonvillagehall@outlook.com

M.W Waste Services

Environmental & Drainage Specialists

Septic Tanks Emptied & Cleaned
Blocked Drains Cleared Fast
Grease Traps & Interceptors Emptied
Soakaways Rebuilt & Repaired
Gully Emptying & Street Cleaning
Refuse Collection
Septic Tanks Installed
High Pressure Drain Jetting
Mobile Steam Cleaning
Sewage Plant Maintenance
Industrial & Domestic Work Carried Out

Low Hang Bank Depot
Melsonby
Richmond
North Yorkshire
DL10 5NQ

Tel: 01325 377860/377850
24/7 Call Out
[Http://www.mwwaste.co.uk](http://www.mwwaste.co.uk)

Clear Your Blocked Drains Fast With Our High Pressure Jetter
Free Quotes & Estimates

The Arts Society Wensleydale November lecture

Hidden Canvases- Street Art and the
City

In the second lecture of The Arts Society Wensleydale's new season, at Tennant's Garden Rooms Leyburn, on 12th November from 2-3pm, Doug Gillen explores the key stages in the development of street art. He examines the different elements and styles that comprise un-commissioned public art: the scene with no rules. Doug is heavily involved in documenting this genre in London and abroad, through his project *Fifth Wall TV*, and can offer a genuine insight into this world.

He argues that there's more to the world of street art than Banksy. *Hidden Canvases* is a beginner's guide to what he sees as the biggest art movement since pop art. From train writing in New York to interactive technology that brings murals to life, Doug explores the work of a range of street artists, from anonymous underground practitioners to internationally known figures. He challenges us all to view the world a little differently.

Visitor's tickets are £10 (refunded if you join TASW).

Contact **01845 567489** or **wensleydale@theartsociety.org** for tickets, which are also available prior to the lecture. TASW website - <https://theartsociety.org/wensleydale> has full details of the 2019-2020 programme.

Chris Whittaker

nh flooring

Covering Swaledale, Arkengarthdale,
Wensleydale and beyond!



Carpet - Wood - Laminate - Vinyl

Tel: 01748 822834

Mob: 07789 996526

E-Mail: nick@nhflooring.co.uk

We offer a home sampling and measuring service arranged at a time convenient to you. Please call us to make an appointment.

Alternatively, our showroom is open on Thursdays and Fridays from 9am - 5pm and Saturdays 9am - 1pm.

Find us at: Unit 6 Borough Court
Borough Road
Gallowfields Trading Estate
Richmond
North Yorkshire
DL10 4SX



THE GARDEN ROOMS

AT TENNANTS



Café • Restaurant • Exhibitions • Events • Gift Shop

OPEN SEVEN DAYS A WEEK | FREE PARKING | FREE ADMISSION*

*Some events have an admission charge - please check our website for details



The Garden Rooms at Tennants, Leyburn, North Yorkshire DL8 5SG
01969 621146, info@tennantsgardenrooms.com
www.tennantsgardenrooms.com



MCGARRY & CO SOLICITORS

Friendly local legal advice on :

- Wills
- Probate and Administration of Estates
- Powers of Attorney
- Nursing and Residential Home Costs
- Agricultural Matters
- Land Transactions

Home or farm visits

21 Galgate, Barnard Castle,
County Durham DL12 8EQ
Tel: 01833 600160

Market Place
Hawes
DL8 3QS

Telephone: 01969 666290

Email : office@mbmcgarry.co.uk
Regulated by the Solicitors Regulation
Authority

THE CHARLES ALDERSON TRUST

The above Trust was established, in memory of Charles Alderson, for the purpose of relieving, in cases of need, persons resident in the former Rural District of Reeth (the parishes of Arkengarthdale, Ellerton Abbey, Reeth, Fremington & Healaugh, Grinton, Marrick, Melbecks and Muker) who are sick, convalescent, disabled, handicapped or infirm, by providing or paying for items, services or facilities which are calculated to alleviate the suffering or assist recovery of such persons, in such cases where help is not readily available to them from other sources. Applications for assistance should be made in writing to the Clerk to the Trust,
Mrs J Kendall,
Kendall Place, Arkengarthdale Road,
Reeth, Richmond, North Yorkshire,
DL11 6QX

Diary Dates

November

- 1st Domino Drive, Muker Public Hall, 7.30pm.
- 2nd Two Ridings Community Foundation, Fund Raising event, Grand Gala Dinner Dance, Tennants, Leyburn
- 4th Grinton & Ellerton Parish Council 7.15pm Grinton Parish Hall.
- 5th Family Fireworks & Bonfire Reeth Green at 7pm
- 5th Arkengarthdale Sports Association Bonfire and Fireworks Display at the CB Inn from 6:15pm. Hot food available.
- 9th Swale Singers Come and Sing Day Reeth Memorial Hall 9.30 - 4.30pm, performance at 3.30pm.
- 9th Lewis & Katie and Feedback, Reeth Memorial Hall at 7.30pm.
- 10th Remembrance Day Parade (inc Reeth Brass Band) and Service. Start at Reeth Bus shelter 2.00pm. Walking to St. Andrews Church Grinton for a service at 2.30pm.
- 11th Service of Remembrance. Reeth War Memorial 10.45am
- 11th Reeth Informal Astronomy Group Meeting, Unit 14, Reeth Dales Centre DL11 6SP at 7.30pm.
- 12th "Getting Ready for Christmas", Two Dales WI, Hudson House, Reeth at 7.30pm
- 12th "Founders Lecture—The western end of Hadrian's Wall" by Peter Denison-Edson, Swaledale and Arkengarthdale Archaeology

- Group, The Buck in Reeth 7pm.
- 14th Swaledale Festival, Annual General Meeting, Hudson House, Reeth 6.00pm.
- 16th Coffee Morning 10am to Noon, Reeth Evangelical Congregational Church.
- 16th Film in Gunnerside Village Hall: Oscar Best Film Winner Green Book, 7.30pm, doors/bar open at 7.00pm. £5 (children £3).
- 22nd Sherburn, Bartley, Sanders, Reeth Memorial Hall. 8.00pm
- 25th Reeth Parish Council 7pm Reeth Memorial Hall.
- 28th TLC@Gunnerside 7.30pm—Gunnerside Village Hall—come and make 6 Christmas crackers under the guidance of an expert (please bring 7 toilet roll inners).
- 29th Domino & Whist Drive, Keld Public Hall at 7.30pm
- 30th Swale Singers' Christmas concert Reeth Memorial Hall at 7.30pm.

December

- 3rd Thursday Ladies Club Christmas Meal
- 7th Table Top Sale, Reeth Memorial Hall 10am-12.30pm Free Admission
- 7th Reeth Brass Band, Christmas Fair, Masham, 11am
- 7th Film in Gunnerside Village Hall: Fisherman's Friends, starring Daniel Mays, James Purefoy and Tuppence Middleton 7.30pm, doors and bar open 7pm. £5 (children £3)

REETH AND DISTRICT GAZETTE LTD

- 9th Reeth Informal Astronomy Group Meeting, Unit 14, Reeth Dales Centre DL11 6SP at 7.30pm.
- 13th Máire Ní Chathasaigh & Chris Newman - *Celtic Christmas Strings* - Reeth Memorial Hall 8.00pm.
- 14th Coffee & Carols 10am to noon Reeth Congregational Church
- 15th Reeth Brass Band, Station Christmas Concert, Richmond at 10am.
- 15th Swale Singers, A Festival of Christmas in Words and music, Grinton Church at 3pm
- 19th Reeth Informal Astronomy Group Meeting, Unit 14, Reeth Dales Centre DL11 6SP at 7.30pm.
- 21st Reeth Brass Band Christmas Concert, Reeth, 7.30pm.
- 22nd Reeth Brass Band, Carol Service, St. Mary's Church, 6.30pm, Arkengarthdale.
- 22nd Reeth Brass Band, Carols around the Christmas Tree, 8.00pm, Reeth Green.
- 24th Father Christmas fly-past approx 4am, if no delays because of shortage of carrots.

January

- 13th Reeth Informal Astronomy Group Meeting, Unit 14, Reeth Dales Centre DL11 6SP at 7.30pm.
- 14th "Textiles through History" by Christine Wallace, Swaledale and Arkengarthdale Archaeology Group, The Buck in Reeth 7pm.



Craft Workshop & Home of
Spinning, Weaving, Dyeing
and Craft Supplies

Supplies from Strauch, Louët,
Ashford, Glimákra, Gaywool Dyes,
Ply Magazine and lots more.

Please call to arrange a visit

Tel: 01748 884025
Web: www.threshingbarn.com
Email: threshingbarn24@btinternet.com

New Address: Unit 10, Dales Reeth Centre,
Silver Street, Reeth, Richmond, DL11 6SP.

Market Place

Advertise free.

20 words or less.

Non-business adverts only.

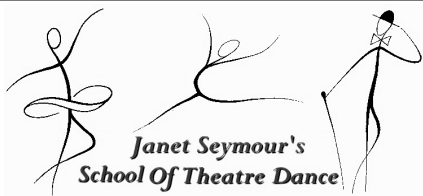

Janet Seymour's
School Of Theatre Dance

**Ballet for boys and girls
from the age of 3 years.**

**Modern Dance/Jazz
for children and teenagers.**

Tap for children and adults.

**For more information please
contact:**

Janet Seymour LRAD

Tel: 01748 884 677

Mobile: 07958 145752

www.swaledance.co.uk

**HARKERS
COACHES**

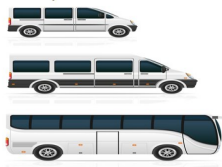

Mini Buses & Coaches up to 35 Seats

&

Private Hire Taxis

Tel: 01748 884533

Mob: 07703 559959

Email: harkerscoaches@hotmail.com

We are a family run business offering reliability and competitive prices

PS & FM Terry – Leaholme, Reeth DL11 6SF

P Bellwood

Joinery and Building Services

Quality, Local, Reliable Time-Served Craftsman

www.paulbellwood.co.uk

07964 051 004

paulbellwood@aol.com

Bespoke Joinery

UPVC & Timber windows and doors

Kitchen Fitting

Decking

Plastering

All aspects of building
work



Fully insured.

References available on request.

3D Cross-Stitch



The Nutmeg Gallery

Dozens of models on display together with kits,
accessories and the full range of DMC stranded cotton.
Normally open Mon-Fri, and Saturday afternoon.

Reeth Dales Centre, Off Silver Street,
Reeth, DL11 6SP, 01748 884926



www.3dcrossstitch.co.uk