

REETH & DISTRICT GAZETTE

ISSUE NO. 263

MAY 2018



*Your local news magazine
for the Two Dales.*

PRICELESS

First Thoughts . . .

I blame Michael Fish. Ever since he made his infamous comments before the Great Storm of 1987 (Although to be fair, he said a hurricane wasn't coming - which was true - but that it would be breezy with, if nothing else, an awful lot of rain: a slight understatement perhaps.) weather forecasters have erred on the side of doom and gloom. But to make things worse, their forecasts have become more and more sensationalist.

For example, whose idea was it to give storms a name? Whilst they have stuck to the rules of political correctness by alternately giving them male and female names (Although the names are lacking somewhat in ethnic diversity) why do they have to personalise what we used to describe as 'very wet and windy weather'?

Then there is the language they now use. It is quite common to look outside and say 'It's looking a bit murky out there' but when did 'murk' become a meteorological term? I have heard weather forecasters say that there is going to 'be a lot of murk about.' We wouldn't look out at night and say: 'Ooh, there's a lot of dark out there.'

Recently, a forecaster said to expect some 'troublesome snow.' Does that mean there is such a thing as trouble-free snow, co-operative or obedient snow? Or does snow vary in its degrees of troublesomeness? Niggling snow? Disorderly snow? ADHD snow? Psychopathic snow? Can snow really be badly behaved or well-behaved?

In another forecast, we were told to expect rain showers, 'some of which

could be lumpy.' I can't quite get my head around what lumpy rain is like.

And if the Beast from the East wasn't bad enough, we were warned about a mini beast. Earwigs? Woodlice? (Not much of a mention though for the Pest from the West which I encountered cycling back from Richmond to Reeth one day.)

Sometimes they get it right, sometimes they get it wrong - that is the nature of forecasts - but there are times when I yearn for those halcyon days of weather forecasts when they showed you a map with a wavy line or two across the United Kingdom and brief phrases such as: mostly cloudy; showers likely; outbreaks of rain; sunny. I understood those.

Anyway, Summer might be on the way and I'm looking forward to Heatwave Henrietta. **MAC**



26th May to 9th June 2018

Lunches available daily at
The Burgoyne Hotel
During Swaledale Festival
12noon - 4.00pm

Please note that on certain dates we will also be offering:
Pre and Post Event Dimmers
Starters and Mains will be available beforehand and we will welcome you back after your event for
Desserts and Coffee



Please call the hotel for dates available and to pre-book: 01748 884292

REETH AND DISTRICT GAZETTE LTD

GAZETTE MANAGEMENT TEAM

Chairman: **James Alderson**

Greenways, Grinton, Richmond
DL11 6HJ

Tel: 01748 884312

E-mail: chairman@reethgazette.co.uk

Secretary: **Sue Alderson**

Holme View, Low Row, Richmond,
DL11 6PE

Tel: 01748 886292

E-mail: secretary@reethgazette.co.uk

Editor: **Martin Cluderay**

Reeth Post Office, Reeth, Richmond
DL11 6SE

Tel: 01748 884201

E-mail: editor@reethgazette.co.uk

Treasurer: **Andrew Bedford**

Glory Be, Blades, Richmond, DL11 6PS
Tel: 01748 886974

E-mail: treasurer@reethgazette.co.uk

Subscriptions: **Elsie Whitehead**

5 Place Hill, Reeth, Richmond,
DL11 6SD

Tel: 01748 884132

E-mail:

subscription@reethgazette.co.uk

Distribution: **Trevor Brown**

The Cottage, Healaugh, Richmond,
DL11 6UA

Tel: 01748 884111

Published by

The Reeth & District Gazette Ltd.

Company Number: 06541854

c/o The Company Secretary

Andrew Bedford, Glory Be, Blades

Richmond, North Yorkshire DL11 6PS

Tel./Fax: 01748 886974

E-mail: treasurer@reethgazette.co.uk

No material may be reproduced in whole or in part without permission. Whilst every care is taken for accuracy, the publishers cannot be held legally responsible for any errors or opinions in articles, listings or advertisements.

ADVERTISING

For information on advertising and prices, please contact the treasurer.

For advertising copy, please contact the editor.

The editor reserves the right not to publish any advert or article considered to be inaccurate or misleading

All articles or items for inclusion should be sent to the editor (E-mail: editor@reethgazette.co.uk) or left at Reeth Post Office.

Posting The Gazette

If you are posting a copy of this Gazette to a friend or relative, please note that it is Large Letter size and will cost £1.26 second class, or £1.40 first class.

Gazette Deadlines

The deadlines for the next two months are:

June issue: **May 10th**

July issue: **June 10th**

Cover Picture

WARNING: I've Got Attitude

**Taken by Vanessa
The Swaledale Postie**

PLEASE NOTE: We cannot guarantee that items submitted close to or on the deadline date will be included. Quite often the Gazette is almost finished by that date, so the earlier items are submitted, the better.

REETH AND DISTRICT GAZETTE LTD

REETH POST OFFICE . . . more than just a Post Office
Reeth, Richmond, N. Yorks DL11 6SE Tel 01748 884201



We are members of **Xtra Local** - a consortium of independent retailers offering fantastic promotions to local communities: **Great value deals across key brands.**



Follow us on Facebook or Twitter to receive updates of the promotions.
Or visit our website to download a copy of the Monthly Promotions Leaflet

SERVING OUR COMMUNITY www.reethpostoffice.co.uk



MEMBER OF
THE SMAP INSTITUTE

Swaledale Footcare

Meg Squires MCFHP MAFHP

Clinic Visits at Thornborough Hall Leyburn or
Home Visits Including:

Toenail Cutting

Corn Treatment

Removal of Hard Skin and Calluses

Treatment of Thickened and Fungal Nails

Phone : 01748 884795 or Mobile: 07929065602

Email meg.e.squires@gmail.com

Member of the British Association of Foot Health Professionals



Cafe Specials

SOUP'ER TUESDAYS

Homemade soup, bread roll,
slice of cake & hot drink
Only: £6 every Tuesday



Slow Cook
Thursday

SHOW STOPPER
FRIDAYS



Every week a 'Showstopper' of a cake!

Dales



Bike Centre

Fremington

dalesbikecentre.co.uk

tel:01748 884908

14 Bed Bunk 'n' Breakfast

New & Ex Hire Bike Sales

Bike Hire & Repairs

ibis

COTIC



FROG
BIKES



Orange
MOUNTAIN BIKES

REETH AND DISTRICT GAZETTE LTD

Born in May? What else happened on that catastrophic day?

1	1873	Alexandra Palace opens on Queen Victoria's 54th birthday
2	1536	Anne Boleyn is arrested and taken to the Tower of London
3	1997	42nd Eurovision Song Contest: ??? for UK wins singing ???
4	1979	Milk Snatcher becomes the first female Prime Minister of the UK
5	1941	First modern perfume Chanel No. 5 released by Coco Chanel
6	1837	John Deere creates the first steel plough
7	1913	House of Commons rejects women's right to vote
8	1970	Beatles release "Let it Be" album
9	1944	1st eye bank opens in New York
10	1503	Christopher Columbus discovers Cayman Islands; invents tax havens
11	1956	Elvis Presley's 1st entry on UK charts with "Heartbreak Hotel"
12	1215	English barons serve ultimatum on King John; leads to Magna Carta
13	1940	Winston Churchill offers "blood, toil, tears & sweat"
14	1796	Edward Jenner administers the first inoculation against smallpox,
15	1928	Mickey Mouse makes his 1st ever appearance in film "Plane Crazy"
16	1165	Ramjban & his family reach Acre Palestine
17	1948	My big sister was born.
18	1803	Britain declares war on France after Napoleon interferes in Italy
19	1568	Queen Elizabeth I arrests Mary, Queen of Scots
20	1310	Shoes were made for both right & left feet
21	1932	1st transatlantic solo flight by a woman - Amelia Earhart
22	1933	Loch Ness Monster is first sighted by John Mackay, allegedly
23	1934	American outlaws Bonnie and Clyde are killed by police
24	1844	Samuel Morse taps out the world's first telegraph message
25	1961	JFK chooses to put a man on the Moon before the end of decade
26	1805	Napoleon Bonaparte is crowned King of Italy
27	1977	The Sex Pistols release "God Save the Queen"
28	1431	Joan of Arc is accused of heresy by donning male clothing
29	1942	Bing Crosby records "White Christmas"
30	1842	John Francis attempts to assassinate Queen Victoria
31	1969	John Lennon and Yoko Ono record "Give Peace a Chance"



Computer Corner

With Carol Haynes of Dales Computer Services

The Facebook Debacle

A number of people have asked me what I think about Facebook and other social media in light of recent scandals in the news about data collection by Cambridge Analytics. Also people have asked what social media is for.

Social media allows you to connect with friends and follow content of personal interest to you from activities you are interested in to companies. It also allows you to share information, pictures, videos etc. with others.

In Twitter this is all publicly visible to anyone who has an account - though you can restrict who can follow you and see what you tweet.

In Facebook there are also games and personal messaging services so that you can chat face to face with friends by video or by typing messages. You are free to share as much or as little as you want totally publicly or semi-privately with friends and contacts. If you prefer you can just follow and respond to what others are posting. There is no obligation to share everything about your life or even

Old Waiting Rooms

Self Catering

Hunmanby Railway Station (nr Filey)

Victorian Charm. Modern comfort.

Full weeks or short breaks.

Sleeps 2. Dogs welcome.

www.oldwaitingrooms.co.uk

Or ring Monica Bridge: 01723 892426

personal contact details. You can even only interact with people you choose and block all other connection requests.

Dangers / the truth

Almost all free social media sites are run by for profit companies. There is an old saying - if you don't pay for a service YOU are the product. There is no such thing as a free lunch. Almost all social media collect marketing information about their users and use/sell that data to marketing companies to target advertising. This is equally true of Google (so if you use Gmail the content of that email is analysed for marketing opportunities). Facebook has the ability to let third parties write applications that work with Facebook to eg. make fun quizzes or games - by accessing those types of things you give access to some of your information to the third party company who are bound by contracts how they are allowed to use that information. The

S.J.R Plumbing Services

For all of your domestic

Plumbing requirements.

C & G/Advanced C & G Qualified

Reliable With Very Competitive Rates

Based in Reeth

01748-884036

Or 07977-297563

CHARMING OLD COTTAGE IN THE CENTRE OF REETH

(sleeps 6+)

Open fire & background heating.

Fully fitted kitchen, dishwasher, fridge/freezer.

2 bathrooms, 2 double bedrooms, 1 twin bedroom & attic play area/fourth bedroom with 3 single beds.

Private, secure, rear courtyard area.

Dogs welcome.

Contact Denyse on 01740 631470 or

e-mail denyse00@btinternet.com

www.holidaycottageswaledale.com

Cambridge Analytics story arose because they attracted Facebook users to play their quizzes and used the data they accessed for political marketing and targeting purposes.

Safety

If you want to use Social Media you need to:

1) Decide what you are actually prepared to share publicly. A rule of thumb is if you walked into a room full of strangers would you be happy to tell them these things?

2) Check the security and privacy settings regularly in the Social Media you are using (particularly Facebook where the settings options are updated/changed often). You often find them in a menu called Settings, Options or Account Settings. Make sure they are set to only reveal what you share to the group of people you want to see it - usually Publicly or with Friends (note if you share with their friends their friends will see anything you post to them)

Advantages

1) Keep in touch or reconnect with people you don't see often.

2) Quickly share information that you want others to know

3) Connect with new people and make new friends - you have to be a bit careful here but for me this has been the biggest plus of Facebook. Without Facebook, Wensleydale Concert Series would not exist and I would not be having regular lessons with Tanya Anisimova - a Russian cellist who lives in Washington DC - so I have benefitted enormously and hopefully so has the concert scene locally.

Personally I don't see the need for the panic response of deleting accounts

and leaving social media but be aware of what you share and take care only to connect with people you know or have a number of common friends.

As always, any questions or ideas for articles drop me a line at:

carol.haynes@dalescomputerservices.com



Wensleydale Concert Series

May is a big month for me. I am so excited to be welcoming the amazing Russian/American cellist Tanya Anisimova to Wensleydale Concert Series. She is not only an amazing and talented cellist, a composer and international prize winner but over the last 5 years has become a good friend, mentor and teacher for my own journey with the cello.

She will be staying for nearly 3 weeks and on May 12th will be giving a recital at St Andrew's Church, Aysgarth at 7.30pm. She will also be giving a masterclass and a cello workshop in Carperby that weekend. The concert programme will include music for solo cello by Bach and Kodaly. During her stay she will also be performing at Ushaw College in Durham on 19th May and at St James Piccadilly in London on 26th May.

For further details and tickets see **www.wensleydaleconcertseries.co.uk** or call Carol Haynes or Liz Sowter on **01969 663026**.

It would be good to give Tanya a huge Dales welcome on the 12th.

REETH AND DISTRICT GAZETTE LTD

Gunnerside Soup And Sweet

Gunnerside are having another of their World Famous Soup and Sweet events on **Bank Holiday Monday, 28th May** at Gunnerside Village Hall.

We will be serving from 11.30am to 2.00pm and all for the bargain price of £6.00 including tea or coffee. Don't forget to come earlier rather than later so that you have the full choice of delicious home-made soups and puddings.

We look forward to seeing you there.

Joan Rice

Muker Village Store & Teashop

Vacancies for part time seasonal waiting staff, various days available.

For details please contact
Alison and Nick

Email: enquiries@mukervillage.co.uk

Telephone: 01748 886409
or call in and see us



All aspects of building work skillfully undertaken by local time-served builders, with over 30 years' experience of building in the dales.

Contact Greg, on:
**01748 886 434 / 253 or
07817 719881**

<p>OPEN ALL YEAR ROUND, EVERYDAY</p> <p>SWALEDALE WOOLLENS</p> <p>MUKER-IN-SWALEDALE, RICHMOND NORTH YORKSHIRE</p>  <p>Celebrating 40 Years</p> <p>The Quality is Legendary... ...The Choice is Endless.</p>	<p>TAKE HOME A PIECE OF THE DALES</p> <p>Call into our shop in Muker Upper Swaledale and see what unique garments we have on display from hand knit cardigans, sweaters, hats, scarves & gloves to machine knit sweaters & cardigans for both ladies & gents. We also stock sheepskin rugs, slippers & gloves.</p> <p>WE ARE OPEN EVERYDAY</p> <p>Tel. 01748 886251</p>
--	---

Email: mail@swaledalewoollens.co.uk
or visit our website where you can order online:
www.swaledalewoollens.co.uk

WENSLEYDALE TREE & HORTICULTURAL SERVICES

(Est. 1995)

DAVID ALLEN (HND Arboriculture)

Fully insured (£5 million)
Professional tree work: felling, crown thinning etc undertaken to BS 3998
Petrol log splitter for hire
Woodchipper for hire
Tree stump removal
Hedge establishment and maintenance.
Supply /planting of forest and ornamental trees
Fruit tree maintenance. Weed control services

Tel. 01969 667364 Mobile 07811 576108
E-mail: treesinhawes@gmail.com
www.treesinwensleydale.com



REETH AND DISTRICT GAZETTE LTD

Message From The Swaledale Museum In Reeth

The Museum is open every day from 10.00am to 5.00pm. If you want to come earlier or later in the day, try contacting us. If you don't have time for the Museum, you can always visit our shop. A warm welcome is guaranteed to all our visitors.

The Friends of the Museum AGM will be at 6.30pm on Wednesday 2nd May in the Museum. All are welcome.

Why not come to one of our talks? They are all in the Museum and begin at 7.30pm. To guarantee a seat we advise booking ahead. You can find out more about the talks on our website under *What's On*.

This month:

9th May - Dr Helen Bainbridge, '*A Little Country in Itself: Hartley and Ingilby's Swaledale.*'

23rd May - Dr Duncan Bythell, '*Keld in Swaledale 1870-1970 - The Decline of an Upland Community.*'

Next month:

20th June - Dr Christine Hallas, '*The Garths of Crackpot, A Swaledale Yeoman Family.*'

For more information and booking contact Helen Bainbridge at The Swaledale Museum, The Green, Reeth, DL11 6TX preferably by e-mail at museum.swaledale@btinternet.com or by telephone **01748 884118** or **07969823232**. Visit our website www.swaledalemuseum.org to find out more about what we do. Why not become a Friend of the Museum and get in FREE, with reduced admission price to our talks. **Helen Bainbridge**



Gorgeous Cottages are the Letting Agency for Luxury Holiday Cottages in Yorkshire. Get in touch and find out how we can help your holiday home realise its full potential.



'gorgeous'

- [adjective]
1. strikingly beautiful or magnificent
 2. [informal] extremely pleasing, fine, or good



GORGEOUS YORKSHIRE

GORGEOUS COTTAGES



www.gorgeouscottages.com



0844 736 6276



info@gorgeouscottages.com

Kearton Country Hotel, Thwaite



Tea Rooms Restaurant & Bar

Family run hotel
Large spacious restaurant
with stunning views over Kisdon

Tea rooms & licenced restaurant open daily

11.00am – 4.45pm Mon to Fri
10.00am – 4.45pm Sat - Sun
Lunches served 12noon - 3.00pm

Three course home cooked evening meals

Join our guests & experience our
warm friendly hospitality.
Evening meal reservation only

Real ale & fine wines

Tel **01748 886277**

Email:

info@keartoncountryhotel.co.uk

www.keartoncountryhotel.co.uk

nh flooring

Covering Swaledale, Arkengarthdale,
Wensleydale and beyond!



www.nhflooring.co.uk

Image with thanks to 

Carpet - Wood - Laminate - Vinyl

Tel: 01748 822834

Mob: 07789 996526

E-Mail: nick@nhflooring.co.uk

We offer a home sampling and measuring service
arranged at a time convenient to you. Please call us to
make an appointment.

Alternatively, our showroom is open on Thursdays and
Fridays from 9am - 5pm and Saturdays 9am - 1pm.

Find us at: Unit 6 Borough Court
Borough Road
Gallowfields Trading Estate
Richmond
North Yorkshire
DL10 4SX



**Tour De Yorkshire
Stage 3**

**Richmond To Scarborough
Saturday 5 May 2018**

On Saturday 5 May, Stage 3 of the Tour de Yorkshire runs from Richmond to Scarborough and passes through Leyburn, Bedale and Northallerton. Huge crowds are expected, as there were for the Tour de France when held in this region. A prime viewing place will be in Leyburn which, if the Tour de France day is anything to go by, will be extremely busy. The race will come through Leyburn at about 1.30pm.

For people coming from the Upper Dales - Hawes, Askrigg, Reeth, Sedbergh, etc - the Wensleydale Railway will be offering a FREE park and train ride from Redmire to Leyburn, with shuttle trains operating from 10.00am until 4.30pm (journey time about 15 minutes).

There is no need for passengers to book - just turn up on the day at

Redmire Station (a little way to the East of the village - for Sat Nav DL8 4ES) to catch one of the 10.00, 10.45, 11.30 or 12.15 trains to Leyburn Station, which is right on the course of the race in an excellent viewing position. Or you can walk up into the town, where there will be plenty of action.

There is room for a few cycles on each train; if you want to be sure of a place for a cycle, you MUST pre-book by telephoning or emailing the Wensleydale Railway office and a special free ticket will be sent to you.

Tel: 01677 425805

Email: admin@wensleydalerrailway.com

Refreshments will be available at Leyburn Station.

Return trains are at 15.00, 15.30, 16.00 and 16.30

This service is provided by Richmondshire District Council and the Wensleydale Railway Association (Trust) Ltd. There will be no charge for parking or for travelling on the trains, though we will be asking for donations, which are entirely voluntary. Please note that the normal Wensleydale Railway service will not be operating that day, due to the race crossing the line at two of the level crossings.

R.L.G 
Property Services

- Paving • Groundworks • Decorating
- Pressure Washing • Garden Maintenance
- General Repairs & Improvements  

0737 607 3816
01748 884 321
Email: Ryang2190@gmail.com

GREEN COMMERCE LTD. Established for over 35 years

Best quality hardwood logs
Kindling sticks also available
Free Local Delivery
Call David Fenwick on
Tel: 01833 650151
Mob: 07921 317630 

Let's Get Lyrical

How did you do with David Bowie then?

- Ground Control to Major Tom - **Space Oddity**
- It's a god-awful small affair to the girl with the mousy hair - **Life On Mars?**
- Didn't know what time it was the lights were low, I leaned back on my radio - **Starman**
- Let me put my arms around your head, gee it's hot, let's go to bed - **Drive-In Saturday**
- With your long blonde hair and your eyes of blue the only thing I ever got from you - **Sorrow**

The tie-breaker: According to The Reeth Gazette Book of Hit Singles, he released a measly 128 singles.

It would seem there are a few Bowers out there (Including The Skinner Man, despite his avowed disinterest in all things not rock & roll.) and once again it went to the tiebreak. The Bass Man was way off - but he has sent in some questions for next month's quiz; Liz Lobley was delighted that it was finally a Bowie quiz and was close; but That Man Thorogood was closest and is the winner.

As for this month: Well, I know you are all secret Eurovision fans and will be glued to the TV on the 12th of this month watching the contest, so here's a test of your Eurovision knowledge. The

Geoff Braithwaite

Property Maintenance &
Painting and Decorating

Tel: 01748 886 783

Mob: 0789 106 3546

Email:

geoff@mukerchapel.co.uk

UK has won the competition five times. Names of the winning contestants and song titles please. Here are some lyrics to help you - as if you needed them.

- Love is just like a merry-go-round with all the fun of the fair
- Come closer, come closer and listen, the beat of my heart keeps on missing
- Though it hurts to go away, it's impossible to stay; but there's one thing I must say before I go
- You gotta speed it up and then you gotta slow it down
- And we're all gonna shine a light together, all shine a light to light the way

The tiebreaker: How many times has the UK come second?

The usual rules apply. The deadline for entries is just before coverage starts on the TV. Answers - if you dare enter - can be left at the Post Office; or sent to editor@reethgazette.co.uk.

MAC

BRAESIDE COTTAGE

Overlooking The Green, Reeth

Sleeps 8

Three bedrooms; two bathrooms

Private courtyard Beautiful cottage garden

www.braesidereeth.co.uk

or Tel 0114 2467599

Music Tuition for all ages with
www.colinbaileymusic.co.uk

07711 211169

Drums & Percussion; Vocals;
Piano & Keyboards; Music Theory;
'Get Musical' Workshops.

Ellerton Abbey *Antiques*

**Antiques & Collectables
Bought & Sold**

Anything considered from
single items to full houses

Contact:

Nicholas Lambert

01748 884321

07971 060590

nicklambert2013@gmail.com



*****NEW***NEW***NEW***NEW*****

From 20th April 2018

Adult Ballet Classes

Gunnarside Village Hall

Fridays 9.00am

**For further information and to
reserve a place, please contact:**

Janet Seymour LRAD

tel: 01748 884677

07958 145752

e-mail: janetseymour@yahoo.co.uk

www.swaledaledance.co.uk

R. & W. GIBSON & SON Ltd.

**CERAMIC WALL
& FLOOR TILERS**

SHOWROOM NOW OPEN

Monday - Friday: 9.00 am - 4.30pm

Saturday: 10.00am - 1.00pm

(or by appointment)

At Borough Road,

Gallowfields Trading Estate

DL10 4SX

Tel. 01748 - 822682 (Home)

Tel. 01748 - 821909 (Showroom)

"We cover the Dales"

MCGARRY & CO SOLICITORS

Friendly local legal advice on :

- **Wills**
- **Probate and Administration of Estates**
- **Powers of Attorney**
- **Nursing and Residential Home Costs**
- **Agricultural Matters**
- **Land Transactions**

Home or farm visits

**21 Galgate, Barnard Castle,
County Durham DL12 8EQ
Tel: 01833 600160**

Market Place

Hawes

DL8 3QS

Telephone: 01969 666290

Email : office@mbmcgarry.co.uk

**Regulated by the Solicitors Regulation
Authority**



Swaledale's Newest Orchard

The old walled garden of the manse in Keld was neglected and became derelict. The land, together with a cluster of buildings in Keld, is owned by the United Reformed Church but administered by a charity, the Keld Resource Centre (KRC).

So what to do about it? In November 2016 the Church and the KRC decided that the best use of the land would be a community orchard. Homes from Ravenseat to Thwaite were leafleted to gauge the level of enthusiasm and an open meeting held on 10th January 2017. A lucky 13 people turned up and unanimously agreed the plan.

No time was wasted and clearance of the site began the very next day. The area was cleared of debris, an old cobbled path was excavated and battle commenced against creeping buttercup. More volunteers joined the group. Those with hard landscaping skills built a terrace accessible by wheelchair.

Although Keld is not renowned for its balmy climate the orchard is sheltered by its surrounding wall. The time quickly came to decide what varieties to plant. Useful advice was obtained from Gunnerside Estates, Yorkshire Dales National Park Authority (YDNPA), knowledgeable individuals and R V Rogers Nurseries in Pickering who subsequently provided the plant stock.

Eight freestanding trees comprise dessert apples, a cooking apple, a damson, plums and crab apples. Pears

and more apples are being trained as espaliers and cordons along the south facing wall. Blackcurrants, gooseberries and rhubarb complete the list of fruits. A few flowering bushes and many Spring bulbs have been planted to add colour. Pots of herbs stand at either end of the orchard. The whole area was seeded with a locally sourced mixed grass seed.

Costs were minimised by doing all the work ourselves. Individuals made donations and we received grants from KRC and YDNPA. A major source of funds came from sponsorship of trees, bushes, herb pots and benches. We're not too keen on meetings and we managed to do all this with just four.

A wasteland has been transformed into a productive, colourful and peaceful orchard. Come and see for yourself.

Griff Fellows

Calvert & Jenkinson Ltd Building Contractors



All aspects of building
work carried out from
renovation to new builds,
plastering to roofing.

Tel:

01748 825962

07837 955869

Email: cjbuildersltd@gmail.com

Company No: 6769263

REETH VILLAGE STORE

We supply a wide range of items including:
locally baked bread, pastries, cakes, fresh fruit & vegetables, dairy produce, soft drinks, ice cream, household goods, confectionery, tobacco and greeting cards.

Electronic phone card top up and debit/credit card facilities.

A fine selection of wines & spirits.

Daily and weekend papers.

Opening Hours

Mon-Fri 7.00am-6.00pm

Saturday 8.00am-6.00pm

Sunday 8.00am-4.00pm

Tel: 01748 884552

P.A.DOOLEY

**Plumbing &
Heating
Engineers**



- Installation of Energy Efficient Heating Systems
- Bathrooms Fitted
- General Plumbing
- Gas Fires/Stoves Installed

Tel: 01969 667958

Mobile: 07890 021829

CORGI
Registered

CALOR
LPG GAS
Installers

OFTEC
OIL Installers

Dales Computer Services

For all your computer needs



Carol Haynes
Lairdswood Cottage
Carperby
Leyburn
DL8 4DB

Repairs - Upgrades & Maintenance
Software & Hardware problems

Home & Small Office Networks
Wireless and Wired Networks with shared internet

Website Design, Hosting & Email
Ongoing support or self-maintenance.
Hosting includes CPanel, PHP, MySQL support.

Affordable Onsite & Remote Support
for PCs and Mac computers
(remote requires working internet connection)

Monthly articles in local publications
Established Dales Business

www.dalescomputerservices.com

Tel: 01969 663798 or 07891 371280

MICHAEL GUY

ELECTRICAL

FULLY QUALIFIED ELECTRICIAN

Over 20 years experience working in the dales in all areas of electrical work.

From an extra socket to a complete rewire; underfloor heating to portable appliance testing, I offer a reliable and competitive service.

Contact Michael on:

T: 01748 886097

M: 07980130017

E-Mail: michaelguy25@hotmail.co.uk

NICEIC APPROVED CONTRACTOR



Reeth Brass Band

Our first concert, to raise funds for the Swaledale Mountain Rescue Team, during their 50th Anniversary Year, took place on Sunday 15th April, after the Gazette's deadline for the May edition, so I will report on that concert in the June edition.

May engagements

The band's next engagement will be to play for the St. Andrew's Church, Grinton "Lambing Service". This is the second year running that the service has been organised at Cogden Hall. It starts there at 3.00pm on Sunday 6th May.

The following Sunday, 13th May, the band hopes to play on Reeth Green bandstand at 2.00pm, weather permitting. If the weather is inclement this will be in the Reeth Memorial Hall.

June engagements

One of the band's major events of the year is the Swaledale Festival Concert. This will be held, for the second year

running, in St. Mary's Church, Arkengarthdale at 7.30pm on Tuesday 5th June.

Our annual visit to Eggleston, to play for the Gala, is on Saturday 9th June starting at 1.30pm. This is always a fun event as our Flugel Horn player, and resident comedian, Andy Nicholson, is the MC for the Gala. He is always good for a laugh.

We hope, once again, to play on the Green at Reeth on Sunday 17th June at 2.00pm, if the weather is kind; if not, in Reeth Memorial Hall.

Another regular annual visit, this time to St. Mary's Church, Richmond has been built into the band calendar over the last few years. This is to play for the Mother's Union Charity Concert organised by Susan Scrafton. The concert this year, which will be followed by tea in the church as usual and will be held on Saturday 30th June at 3.00pm (Not Sunday as reported last month; apologies for that.) and is always a lovely social occasion.

Please come along to support the band and various events as listed.

Irwin Blenkiron

The Farmers Arms

Muker, Swaledale

Kitchen & Bar Staff Required

Immediate Start

Seasonal & permanent positions
available

Flexible hours Good rates of pay

Interested? Call and speak to Karen or
Chris or pop in and see us.

01748 886297

Carvoeiro, Algarve, Portugal

Spacious well-equipped ground floor
apartment, sleeps 5.

Quietly situated on a small low-rise
development with five pools.

Within strolling distance of this vibrant,
friendly village with its lovely beach and
lots of excellent restaurants.

Golf, tennis, walking or just
lazing by the pool.

Wood burning stove for cosy winter lets.

Please contact Lee on 01969 326169

Email: lee.lowther30@googlemail.com



Reeth Gazette Community Chest

This month's recipients are a couple of scouts: **Harriet Rye and Sacha Cole**. They tell us why.

We have been selected to represent North Yorkshire at the 2019 world Scout Jamboree in Summit Bechtel Family National Scout Reserve, West Virginia, USA in unit 33 or "Yorkham" which is a joint unit for North Yorkshire and County Durham.

It's a once in a lifetime opportunity and will be a life changing experience. However to attend the Jamboree we must raise over £3,500 each. This money however does not only fund us to go but also funds people from under developed countries to go so everyone gets the opportunity to participate in the Jamboree.

To help us raise this money we are doing several fundraising events throughout the year. We have already held two fundraising events. On New Year's Day we had a BBQ for the fireworks and on the 7th of April we had a Big Breakfast.

The Big Breakfast raised just over £600. It was very well supported by both local residents and visitors, with over eighty breakfasts being served. Thank you to all the local businesses that either donated items for the breakfast or for raffle prizes; and to everyone who attended or helped on the day.

We have an upcoming fundraising event on May 13th where we will be

abseiling off the Transporter Bridge in Middlesbrough. We are looking for donations to help us reach our target goal and therefore allow us to represent our district and country at the Jamboree in 2019.

There will be over 50,000 Scouts and Explorers at the Jamboree from 127 countries around the world and the UK contingent will have over 4,000 Scouts and Explorers attending. There will be almost every country involved and more countries attending than the Olympics as there are only seven countries in the world that don't do scouting.

The Jamboree trip includes a big city experience which for our unit will be in either Washington DC or New York City for three days then the Jamboree event itself will be from the Monday, 22 July 2019 to the Friday, 2 August. Then there will be the Home Hospitality (HoHo) which for our unit will be in Canada.

The Jamboree will be hosted by the USA, Mexico and Canada. If you would like to find out more about the 24th World Scout Jamboree then you can go to: **www.2019wsj.org**.



If you'd like your group to benefit, email **editor@reethgazette.co.uk** with a little bit about what it does. The management board of the Gazette will select one group each month to receive a donation. If yours is selected, you'll be asked to write an article of 300-400 words to appear in the Gazette, about your organisation, so that you can tell the wider community how your organisation contributes to the life of the two dales.

REETH AND DISTRICT GAZETTE LTD



Incidents March 9th to April 9th:

10/03/2018: (11): Underground leaders placed on standby last night for an ongoing underground incident in Wharfedale to support UWFRA. Stood down this morning as all missing cavers were located safe & escorted out of the cave without our assistance.

Fund raising news:

Thanks to the following for their recent support:

The Farmers Arms, Muker £188.05

Angel Inn, Gilling West £66.83

Rukins, Park Lodge, Keld £36.32

Swaledale Outdoor Club £54.00

U3A Leyburn £20

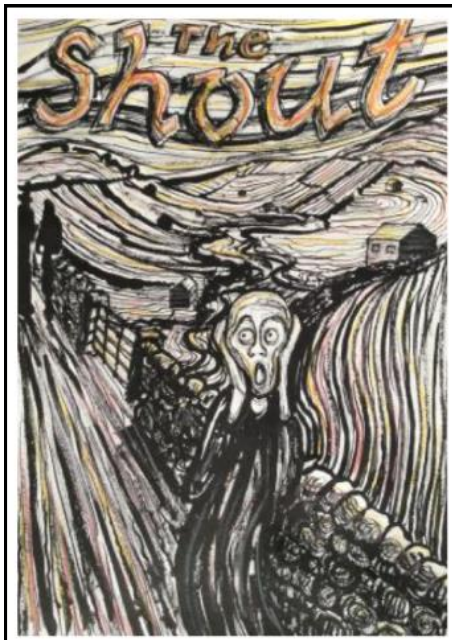

Old Dairy B & B Low Row £20
Reeth Informal Astronomy Group
£39.10



www.theoldschoolmuker.co.uk

Nestled in the stunning landscape of Upper Swaledale **The Old School Muker** showcases the best regional and UK art and crafts, including: original paintings and prints, bronzes, landscape photography, ironwork, feltwork, ceramics, homeware & toiletries, all housed in the unique setting of **Muker's old grammar school** with a history dating back to the **17th Century** ... and where, when the weather is kind, you can enjoy **coffee & cakes** in our walled garden, with views of Kisdon, Buttertubs & the surrounding fells.

The Old School Muker

Muker's Premier Art Gallery & Craftshop



Opening Hours

April - Oct: 10am - 5pm every day except Wednesdays.

Nov - March: 10am - 4pm every day except Tuesdays & Wednesdays.

Note: We will be closed from 8th January - 9th February.

The Old School, Guning Lane, Muker, DL11 6QG | Tel: 01748 886155 | Email: ask@theoldschoolmuker.co.uk

REETH AND DISTRICT GAZETTE LTD

Rotary Club of Ripon Rowells £250
Preston under Scar Ladies Group
£139.93

Nutmeg Gallery, Reeth £30.99
Stuart Cunningham, Hawes £9.97
Elijah Allens, Hawes £21.71

Castle Hill Books, Richmond £16.22

As part of our 50th year celebrations Swaledale Festival are hosting the world premiere of 'THE SHOUT' By Pete Roe. A dramatization of Mountain rescue. It takes place on Wednesday 6th June, 3.00pm at The Georgian Theatre Royal (tickets from

GTR tel 01748 825252)

There will also be other dates coming to local village halls starting with Low Row Institute on Sat eve 16th June. All proceeds for the local shows will be split between the team & the village halls. Look out for local adverts for more info.

**DON'T FORGET IF YOU NEED
MOUNTAIN OR CAVE RESCUE,
call the POLICE on 999.**

**They will call us and an ambulance
(if required).**

www.swaledalemrt.org.uk

OVERTON HOUSE CAFÉ & SHOP, REETH

Light meals and home baking.
Eat in or take out. Orders taken.
Closed Mondays and Thursdays
01748 884045
www.overtonhousecafe.com

IAN REYNOLDSON ELECTRICAL

For all your electrical needs
No job too small
Tel. 01748 886725
Mobile: 07814547339



TONY SHAWCROSS
property photographer

ARE YOU LOOKING FOR PROFESSIONAL PHOTOGRAPHS
TO MARKET YOUR PROPERTY?

- OR -

WANTING TO REFRESH YOUR MARKETING IMAGES?

With extensive experience of residential, commercial and retail property photography I offer a variety of photography packages to suit any property type and budget.

Commercial work also undertaken.

hello@tonyshawcross.com
www.tonyshawcross.com/Services

Fully insured, DBS cleared with over 35 years' experience.

* see www.tonyshawcross.com/FAQs/Rates

Brain stagnation?

Do you think your brain cells are atrophying? Do you lack mental stimulation? Would you like to learn a new skill, or enhance your ability at something you already do?

Here at Hudson House we think we might be able to help. By matching people who would like to learn something with those who have skills and knowledge they are happy to share, we think there could be great mutual benefit.

When Hudson House did a similar skills sharing initiative a few years ago it was very popular and led to the formation of two groups that are still going strong: the Reeth Informal Astronomy Group and a ukulele band.

Possible topics might be computer expertise, improving your language skills, doing handicrafts and arty things, map reading, photography, astronomy, creative writing, local history ... the list could go on and on.

They could be short courses running over a few weeks, or one-off sessions. The first step in your new learning adventure is to let us know what might interest you. It might be something from the list above, or something completely different.

We'd also like to hear from people who have knowledge and skills that they are happy to pass on to others. Sharing your passion with others can be a really rewarding experience.

So why not give it a go? Nothing ventured ... And who knows, it could open up a whole new world to you.

Just contact Jill May at Hudson House - admin@hudsonhouse.info or call her on **01748 884485**.



Wensleydale Creamery Visitor Centre

New Spring / Summer Menus

Fabulous new menus featuring our award-winning cheese

Fabulous Gifts & New Ranges

Find beautiful local gift ranges, ceramics & local wooden crafts; perfect for Fathers Day, plus great local produce

Hampers & Gifts by Mail

Available all year, delivery to mainland UK. Visit wensleydale.co.uk

www.wensleydale.co.uk

01969 667664

WALDEN SERVICES & GENERAL ENGINEERING

ATV & Landrover Service & Repair

Caravan Servicing & Repair

Motorcycle Service & Repair

Breakdowns

Landrover Chassis Repairs or Replacement

Welding / Fabrication

Sheet Metalwork

Mild Steel

Stainless - Aluminium - Cast

Brazing

Auto Electrical

Diesel Fuel Injection

0792 2489 531

01969 663289

waldenengineering@gmail.com



KINGS HEAD
PUBLIC HOUSE

***A proper pub offering
a warm welcome,
great food and
Yorkshire ales to
friends and visitors
from near and afar***

§

Food served

Midday to 8.45pm

7 days a week

§

Quiz every other Sunday

From 8.30pm

§

Fridays

Happy Hour 6pm---7pm

§

Gunnarside, Swaledale

DL11 6LD

01748 886261

www.kingsheadgunnarside.com

REETH GARAGE LTD.

**ARKENGARHTDALE ROAD,
REETH, RICHMOND,
NORTH YORKSHIRE.
DL11 6QT**

Young drivers new to motoring:
We can assist with suitable vehicles to
match requirements - small engines,
economical easy to drive and
affordable budget

If not in stock we can source.
Call in; contact us; let us help you to
enjoy the benefits of the open road.



2006 56 FORD Fiesta style climate 1.4;
5 door. Very attractive blue metallic ;2
owners; Mot 21 November 2018; well
maintained; cheap to run; easy to drive;
power steering; manual 5 speed; CD
radio; Bluetooth; central locking; electric
windows. Great first car only £1600.00.

Monday - Friday: 8.00am - 6.00pm

Saturday: 8.30am - 12.30pm

Sunday: Closed

**Tyres Batteries Exhausts
Servicing MOT**

www.reethgarage.co.uk

TEL. 01748 - 884243



Emergencies And Accolades

We are often the first port of call for emergencies, so it is important we keep up our skills in life support and resuscitation. All our staff undergo annual refresher training. The practice is registered with Yorkshire Ambulance Service as an emergency defibrillator site. Thanks to various local groups, a large number of villages in the Dales have defibrillators, and of course there are the local voluntary First Responders, who do a sterling job alongside the Yorkshire Ambulance Service.

If you are faced with an emergency situation, it is always best to call 999 first. This way, help can be sent to you while you are performing first aid. The emergency services operators can talk people through many situations and can also advise on the location and code for the nearest defibrillator box. They can also despatch Community First Responders as well as the GP practice to help you.

We host first aid training for new



parents and the next course is this Summer. Watch this space and our social media platforms for further announcements.

If you would like to know more about Basic Life Support, please visit the British Heart Foundation website: www.bhf.org.uk

The other news for May is that Dr Brookes has been awarded a Fellowship of the Royal College of General Practitioners. This is an honour and mark of achievement awarded to GPs who have made a significant contribution to the health and welfare of the community. Dr Brookes will travel to the Royal College in London in May to accept his award.

The practice has also been graded 'outstanding' again following a repeat scheduled inspection from the CQC in January. We are grateful for the hard work of the staff at the practice in maintaining and developing the quality of our care and also the large body of support from our patients, many of whom completed questionnaires for the inspectors. The report can be accessed by clicking on the CQC logo on our practice website.

All the best

Mike Brookes and the Team

Property Maintenance

& General Building

Building work & property maintenance undertaken

Plumbing, tiling, plastering

Kitchen & bathroom fitting

Joinery works

Small jobs welcome

Free No Obligation estimates

Also detail plans prepared for planning applications

Contact Gary

Tel. 01748 886691 / Mob. 07896 147207

E-mail g_staines@sky.com



All aspects of tree work carried out by fully insured and NPTC qualified tree surgeons.

Tree removal, pruning, planting, hedging and stump grinding.

Contact Tom Hollingworth
07929322227
www.arborestrees.co.uk

James Peacock

Solid Fuel Merchant Bainbridge



Good quality fuels at competitive prices.

Deliveries to Wensleydale, Swaledale and Coverdale.

No delivery too small.

Tel. 01969 650212/650465

Email:

james-peacock@btconnect.com
www.james-peacock.co.uk

A.J. CLACHER LTD

Established 1961

PLUMBING & HEATING ENGINEERS

- Gas, oil and solid fuel central heating installations
 - All aspects of plumbing and gas installations
 - Boiler servicing and repair • Landlord Gas Safety inspections
 - Bathroom installations and Plumbing • Heat Pumps and Solar Heating
- Unit 38 Forge Way, Cleveland Industrial Estate, Darlington DL1 2PB

Tel. 01325 468372 • E-Mail info@ajclacher.co.uk
www.ajclacher.co.uk



HOLIDAY COTTAGE REETH

Glenkobla is a cosy holiday cottage ideally situated just off the village green, next to the owner's property.

Sleeps 1-2

Tel. 01748 884237

E-mail: walkerg17@sky.com

ANDY MALTON LTD – REETH GENERAL BUILDING CONTRACTOR



Dry lining/ plastering/ ceiling work
Roofing/ pointing/ guttering work
Most building repair work carried out

Free estimates - No job too small

01748 884621 / 07837645104

andymalton56@gmail.com



Upper Dales Family History Group

The March speaker was Tony Wood, a guide at Rokeby near Barnard Castle, who had researched the story of Sir Thomas Robinson, 1702 - 1777, a 'gentleman of fashion' who built the existing house to his own design.

Sir Thomas was very much a larger than life character, quite literally in some respects, being known as 'Long Tom' due to his height. He corresponded widely with many of the best known names in 18th century society but is little known himself, possibly due to the fact that one of his brothers, a bishop of Armagh, destroyed his correspondence after his death.

During his lifetime Thomas was a noted collector and self-taught architect. Inspired by a Grand Tour he decided to rebuild the existing mansion at Rokeby but didn't like the design of the first architect - so he drew up his own plans and created the first Palladian style house outside London, only the second in the whole country. Later he designed more houses, as well as the church at Rokeby and more modest buildings around the Teesdale area.

He married a member of the Howard family and combined his honeymoon in France with a spying trip which may well have contributed to his promotion to the baronetcy. Sadly his new wife was addicted to drinking and gambling and died young, with no children.

Thomas joined some of the foremost thinkers of the day in the Royal Society, obtained a seat in the

House of Commons and bought shares in Ranelagh pleasure gardens. He entertained and built extravagantly and inevitably ran into serious debt.

A lifeline appeared in the form of the governorship of Barbados but even there he couldn't curb his passion for building - running into difficulties by unauthorised improvements to his own residence amongst others and getting further into debt. While there he married a wealthy widow but she limited his access to her fortune by a pre-nuptial agreement and declined to join him when he was recalled to England. One interesting glimpse into his character was provided by the final address which he wrote on leaving Barbados, asking for more compassionate treatment of the slaves there, which did actually have a lasting effect.

Back in England Thomas continued to collect art and a books as well as designing a number of significant buildings in all parts of the country including the Gatehouse at Bishop Auckland Castle, the Tea House at Rokeby, the Rievaulx Temples and the Rotunda at Duncombe Park near Helmsley. He was a great influencer of taste and fashion, knew Chippendale and Capability Brown, and designed one wing of Castle Howard where his work proves how well he understood the engineering required to support his architectural ideas.

TREVOR J. HIRD

ELECTRICAL CONTRACTOR

No job too small **FREE** estimates

PAT Testing Specialist

Telephone 01748 832238

REETH AND DISTRICT GAZETTE LTD

In 1754 Thomas, unable to remarry due to his estranged wife in Barbados, fathered an illegitimate daughter who eventually became his sole heir when he died in 1777. His title passed sideways to one of his brothers but Rokeby had already been lost to the family when he was forced to sell it in 1765 to settle some of his debts. The estate is still owned by the Morritt family who made it a notable centre for the arts, while its original owner, in spite of a memorial in Westminster Abbey, is largely unknown.

This month's meeting is at 2.00pm on Wednesday, May 23, in Fremington Sunday School when the speaker is Peter Higginbotham on 'No Place Like Home' - a new direction in his research, looking into children's homes and how children were looked after there.

Tracy Little



COME IN AND TRY OUR EARLY BIRD SPECIALS MON - FRI 5-6PM

10 EN SUITE BEDROOMS AND SOMEDOG FRIENDLY ROOMS

HOME COOKED FOOD PIZZA & FISH/CHIPS TAKEAWAY SERVICE.

CASK MARK ACCREDITED.

WE'RE IN THE GOOD BEER GUIDE

THE BUCK HOTEL
SILVER STREET, REETH, RICHMOND, NORTH YORKSHIRE, DL11 6SW
WWW.BUCKHOTEL.CO.UK - 01748 884210

ROSE PETAL Beauty

Full range of beauty and holistic treatments at Town End Hall, Reeth.

Contact me, Rose Atkinson, on:
T: 01748 880207 M: 07813 841778

E: rose@rosepetalbeauty.co.uk
W: www.rosepetalbeauty.co.uk

: [rosepetalbeauty](https://www.facebook.com/rosepetalbeauty)

facials - waxing - tanning - makeup - massage
- manicure - pedicure - gel nails - weddings

SOAK-OFF®
GEL POLISH

NYR Organic

SPARITUAL®



S A B F Swaledale & Arkengarthdale Business Forum

Members, get assistance to enhance or update your entry

Non-Members, send your details for a basic entry

visit our website
www.swaledale.org

Packed with useful information for visitors and locals alike, including a comprehensive services directory



**YOUR LOCAL TRADITIONAL
CHIMNEY SWEEP**
NACS & HETAS qualified & registered

**We set ourselves very high standards
and take every care in your home**

We offer a comprehensive service

All types of chimneys swept to relevant BS Std.
Bird guards & cowl, etc. supplied & fitted
Advice freely given, problems solved
Carbon monoxide detectors
Chimney pots replaced

01765 688078
www.sweepinthedales.co.uk

Stove Refurbishment
Stove servicing and repair
Solid fuel stove installations
Stainless steel flexible linings
Stainless steel rigid flue systems
Only high quality components are used

HETAS qualified & registered installer

STOVE INSTALLATION



**Craft Workshop & Home of
Spinning, Weaving, Dyeing
and Craft Supplies**

Supplies from Strauch, Louët,
Ashford, Glimakra, Gaywool Dyes,
Ply Magazine and lots more.

Please call to arrange a visit

Tel: 01748 884025
Web: www.threshingbarn.com
Email: threshingbarn24@btinternet.com

New Address: Unit 10, Dales Reeth Centre,
Silver Street, Reeth, Richmond, DL11 6SP.

Aches & pains?

Remedial massage can help...

- neck & shoulders
- back • hips • knees
- feet and ankles
- arms & hands

Jennifer Thursfield
Remedial Massage NAMMT CNHC

Tel: 07889 546608 • Based in Richmond
jtremedialmassage@gmail.com
www.jtremedialmassage.co.uk



KARL LONGDEN PLUMBING

Reeth, North Yorkshire
karllongdenplumbing@yahoo.com
Tel. 01748 880364
Mob. 07969 329893

24 HOUR CALL OUT SERVICE





- S**easonal Bedding, Shrubs & Seeds
- P**erennials, Pots & Planted Containers
- R**oses, Rhododendrons & Ronseal Paints
- I**ndoor & Outdoor Ornaments
- N**ational Garden Gift Vouchers
- G**ifts, Gloves & Greetings Cards
- T**rees, Tools & Trellis
- I**deas & Inspiration
- M**ultibuy Offers Always Available
- E**verything for your Garden

It's the perfect time to visit



Mon to Sat 9am - 5pm. Sun 10am - 4pm

Tel: 01969 625397

Station Yard, Harmby Road, Leyburn DL8 5ET
wensleydalegardencentre2015@gmail.com
www.wensleydalegardencentre.co.uk

Pilgrims' Progress

It was bleak, snowy and foggy as the band of pilgrims set off on the Good Friday walk from Keld to Grinton. The trek over Kisdon on the 'Corpse Way' was slippery and muddy and on arrival in Muker the smiling faces of the parishioners greeted the travellers as in times of old.

Following tradition, our contemporary pilgrims would stop for a time of reflection, listening to the Easter story; and at Muker and Gunnerside hymns were sung as well.

Lunch at Gunnerside was supplemented with heavenly cups of tea served by angels and that was a sign for the weather to change. The sun came out, numbers in the group grew and up they went onto the heights above Strands before slipping and sliding down to Isles Bridge and along the Swale Trail in warm sunshine to Low Whita Bridge.

More tea and biscuits were served as from a 'table in the wilderness' by some *Good People of Reeth*. Not so good were the two thieves we heard about in our reflection there; the one who was sorry was promised a place in paradise.

Moving on past the stepping stones and swing bridge the 'Cathedral of the Dales' appeared as steps quickened and the consumption of hot cross buns, drinks and the chance to rest weary feet gave the forty or so pilgrims a small taste of paradise.

The walk started in bad weather and finished with a 'feast'; tired bodies brought back to life. Like the Easter 2000 years ago.

Kevin Pellatt

REETH AND DISTRICT GAZETTE LTD

Church Services May 2018

6th May.	9.15 am	St. Mary's Muker	<i>Eucharist</i>
	10.30 am	Low Row URC	<i>Joint Village Smarber Service</i>
	11.00 am	St. Edmund's, Marske	<i>Holy Communion</i>
	11.00 am	Reeth Evangelical Congregational	
	3.00 pm	Cogden Hall	<i>Lambing Service All welcome</i>
	6.30 pm	Reeth Evangelical Congregational	
10th May	7.30 pm	Gunnerside Methodist	<i>Service for Christian Aid Week</i>
13th May.	9.30 am	St. Andrew's Grinton	<i>Eucharist</i>
	9.30 am	St Michael's Downholme	<i>Morning Prayer</i>
	10.30 am	Low Row URC	
	11.00 am	Reeth Evangelical Congregational	
	11.00 am	St. Edmund's, Marske	<i>Holy Communion</i>
	11.15 am	St. Mary's Arkengarthdale	<i>Holy Communion BCP</i>
	2.00 pm	Keld URC	
	6.00 pm	St. Mary's Muker	<i>Iona Evening Prayer</i>
	6.30 pm	Reeth Evangelical Congregational	
	6.30 pm	Gunnerside Methodist	

Religious Society of Friends (Quakers)

Meetings are at Quaker House, 7 Grove Square Leyburn every Sunday at 10.30am.

Additionally on the 2nd and 4th Sunday of every month at the Scout Hut, Quakers Lane, Richmond at 10.30am.

For further information contact Judith Calow on **01748 884320** or www.dalesquakers.org.uk

Roman Catholic Services

For information contact Father O'Neil on **01748 822175**
www.stjosephsfx.co.uk

REETH AND DISTRICT GAZETTE LTD

Church Services May 2018

20th May.	9.15 am	St. Mary's Muker	<i>Holy Communion BCP</i>
	10.30 am	Low Row URC	
	11.00 am	Reeth Evangelical Congregational	
	11.00 am	Holy Trinity Low Row	<i>Eucharist</i>
	11.00 am	St. Edmund's, Marske	<i>Holy Communion</i>
	6.30 pm	St Mary's Arkengarthdale	<i>Rectory Chorale, a visiting choir, will sing Evensong</i>
	6.30 pm	Reeth Evangelical Congregational	
27th May	9.30 pm	St Michael's Downholme	<i>Holy Communion</i>
	9.30 am	St. Andrew's Grinton	<i>Eucharist</i>
	11.00 am	Holy Trinity Low Row	<i>Eucharist Joint village service</i>
	11.00 am	Reeth Evangelical Congregational	
	11.00 am	St. Edmund's, Marske	<i>Holy Communion</i>
	11.15 am	St. Mary's Arkengarthdale	<i>Holy Communion BCP</i>
	2.00 pm	Keld URC	
	6.30 pm	Reeth Evangelical Congregational	
	6.30 pm	Gunnarside Methodist	<i>Holy Communion</i>

<p>The Methodist Minister for the two Dales is Rev. Les Nevin, who can be contacted on 01748 823149 or by email: les.nevin@icloud.com</p>	<p>Rev David Levell minister of Reeth Evangelical Congregational Church can be contacted on 07582 575815 or by email through the church website at www.reethecc.co.uk</p>
<p>The Reverend Caroline Hewlett, Vicar of the Parish of Swaledale with Arkengarthdale, can be contacted on 01748 884706 or by e-mail at carolinejhewlett@btinternet.com</p>	<p>The United Reformed Church ministers are Revd Stephen Collinson and Revd Hilary Collinson. They can be contacted on 01748 821586 or revscollinson@outlook.com revhjcollinson100@outlook.com</p>

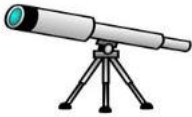

Astronomy In The Two Dales

Time for some humour, so let's get Mercurial.

Mercury is the closest planet to the sun and zips around its orbit in 87.97 days and remains so close to the sun that it requires special optical equipment to view it.



Mercury is small, one third the size of the earth, and being so close to the sun suffers extremes of temperature, ranging from -173 centigrade up to +427 centigrade.

The temperature at the poles remains a cool -93 centigrade as these are never in direct sunlight, and water ice has been detected in the shadows of the deep craters at the north pole of the planet.

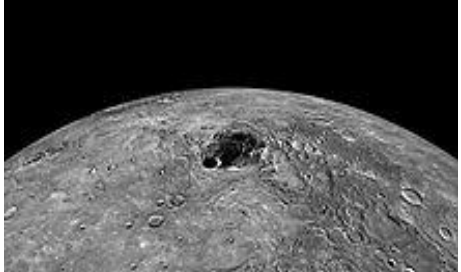

We have sent 2 probes to this small ball of metal: Mariner 10 1974-1975 and Messenger 2004-2015, with a third planned to be launched this year that will reach Mercury in 2025. This mission will consist of two probes, one for mapping and the other for magnetosphere detection.

Funny, sending probes to a dead ball of rock. Well, Mercury has a magnetic field, it appears to be geologically active and it has an atmosphere of particles, blasted off the planet's surface by the sun's energy which forms a tail. This has given rise to the theory that Mercury may have been a comet captured by the sun.



Holiday Cottage

Beautifully refurbished and refurnished 2 bedroom holiday cottage close to the Green in Reeth available to let.

Contact by email
lesleyhaggie@btinternet.com

REETH AND DISTRICT GAZETTE LTD

We can only imagine what our sun looks like from that close a distance. This picture shows the small metallic ball against the back drop of the sun's surface, known as a transit of Mercury. Perhaps one day we will have an observation station on the surface of Mercury which can give us up to date warning of the sun's activity and any dangers that may be a threat to Earth. Starman Reethastro.org.uk

**Starman
Reeth Informal Astronomy Group**
www.reethastro.org.uk

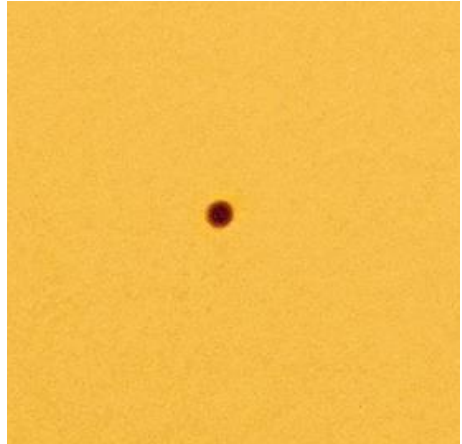

Cosy Holiday Cottage For Two

Peaceful location with panoramic views
of Arkengarthdale.

Ideal for walking or just relaxing.

Tel: Shirley Gale 01748 884779

E-mail: shirley@swaledale.org

PATRICIA

DAIRY COTTAGE, LOW ROW

**Experienced in both men's and ladies'
sewing alterations.**

Most sewing tasks undertaken

'Will come to you'

01748 886905

Dales Reyno-Vations



General Building & Maintenance

Property renovations / Roofing

Kitchen fitting / Joinery

Bathroom suites / Tiling

Painting & Decorating

Patios / Landscaping / Ground maintenance

Free estimates / Insurance quotes

No Job too small

D Reynoldson

11, Place Hill, Reeth, Richmond

North Yorkshire, DL11 6SD

01748884309 / 07792458801

Email dave.reyno@btinternet.com

DONE AND DUSTED

HOLIDAY COTTAGE CLEANING

Weekday/weekend turnaround cleaning

Spring and Deep Cleaning

Full Laundry Service

Mattress Steaming

Carpets/Rugs Cleaned

Gardening and Maintenance

Temporary relief cleaning cover

all year round

**Long established, reliable with
attention to detail**

Tel Karen on

01748 811680 /

07583 271419

to discuss your

requirements

www.doneanddustedcleaners.co.uk



**Muker Parish Council
March 2018**

Matters Arising

Silver Hill: Cllr Blackie explained that a site meeting had been held with Cllr Whitehead and Richard Marr of Highways. Richard Marr was looking into how much it would cost to extend the area for vehicles turning. Clerk to contact Mr Marr to thank him for his attendance and for an update.

Toilet Lights, Keld: The lights are now switched off during the night.

Defibrillator Tan Hill: The Clerk had completed the grant form for £300 from the Upper Dales Locality Fund. A quote had been received for the electrical and fitting works. Clerk to send the order to Yorkshire Ambulance Trust to proceed.

Grit Bins: The bins at Keld and Muker had been filled.

Finance: Orders to pay were signed and cheques were raised for the following: Zurich Insurance Renewal, Muker Literary Institute, YLCA Membership, Clerk's pay. Cllr Whitehead proposed that the Clerk's pay be increased to £1000 going forward, this was agreed unanimously.

Highways: Winter Gritting - Cllr Blackie reported that there had been some issues regarding gritting Crowtrees during the recent snowfalls and icy weather, but on the whole gritting, particularly of Buttertubs, had improved since the Parish Council had raised this issue over a year ago and brought it to the Area Partnership Meeting. The Parish Council agreed that the situation had improved and would continue to monitor the situation.

The Haven Cottage

Anvil Square, Reeth, Swaledale

A cosy cottage tucked away just off Reeth Green, quiet enough for a relaxing holiday or retreat yet close to all the amenities.

Well equipped kitchen

Lounge/dining room

Two bathrooms

Sleeps 4

Courtyard garden

Wi-fi

All linen, towels and fuel supplied

Call Ray and Jane Davies on

07854 121774 or

01748 884648

gardenhouse1@tiscali.co.uk



REETH AND DISTRICT GAZETTE LTD

Richmondshire DC: Community Led Housing Forum - An e-mail had been received from RDC highlighting a hub which has been set up by the North Yorkshire, York and East Riding Strategic Housing Partnership. The hub can offer support to community groups who are considering a project e.g. if a group is looking for advice on Project Management, Architects, Quantity Surveyors etc. It can be found at www.reachcommunityhousing.co.uk

NYCC: Cllr Blackie informed the meeting that the Garage at Hawes was having a 24/7 Pump installed which should be available from the end of May. This has been enabled via a grant from RDC.

YDNPA, Tree Preservation Order: YDNP have given consent under the Town and Country Planning Act 1990 for crown reduction of up to 20% with no actual reduction in height and the reshaping of a Yew Tree covered by a TPO at the Chapel in Thwaite.

Draft Management Plan 2019/24: The YDNP plan had been received and perused by the Council. Cllr Blackie stated that he thought the plan was stronger on the community elements than previous plans. The Council were broadly in favour of the Draft Plan.

Correspondence/AOB

North Yorkshire Police:

Monthly webcast: Information had been received regarding the monthly public accountability meeting that the Police and Crime Commissioner (PCC) holds with the North Yorkshire Police. Each meeting is webcast live and the PCC invites people to get involved by asking questions in advance of the meeting by emailing:

info@northyorkshire-pcc.gov.uk

and watching the live webcast on the PCC website:

www.northyorkshire-pcc.gov.uk

Home Office, Telecommunications

Tower: A letter had been received informing the Parish Council of the intent to put forward a planning application for a telecommunications tower on land at Crook Seal, Birkdale Common, Keld. The Tower is to assist the Emergency Services and will upgrade and replace the existing mobile radio system (Airwave) to allow for 4G voice and data services.

Following discussion it was agreed that the Parish Council would support a Planning Application with the proviso that public access to 4G would also be supported from the tower thus increasing access to mobile networks in the Upper Dale.

Toilet Lights Muker: Complaints had been received from a number of residents in Muker regarding the brightness of the new external lights on the Toilets. Cllr Blows had already taken up this issue and was liaising with Gary Hudson of RDC to see what can be done.

A Thank You: The Parish Council would like to extend its gratitude to Mr Ken Guy of Muker for lighting the fire in the Literary Institute, setting out the chairs and always providing a comfortable place to hold our meetings.

Next Meeting: Thursday 10 May 2018. 7.30pm.

Alison Stringer

Cosy Holiday Cottage

Attached to owners' farmhouse
on Hill Farm in Arkengarthdale.
Sleeps 2. No pets. E.M. on request.

Mrs Gladys Atkinson

Tel. 01748 884550

Reeth Memorial Hall Events

Saturday 19th May: Ritchie, Parrish, Ritchie. One of Canada's finest live bands. Three former Tanglefoot members joined by percussionist Beaker Granger. Harmonies, energy, finely-honed songwriting and humour combined. See <http://www.rprmusic.com> - Tickets £14 (£16 door)

Friday 1st June: Duncan Chisholm, one of Scotland's finest fiddlers, plays music from Sandwood, his latest CD (inspired by Scotland's least accessible beach, Sandwood Bay). With Jarlath Henderson (uilleann pipes/whistles) Hamish Napier (keys) & Ali Hutton (guitar). Book early to avoid disappointment. Tickets £15 (£17 door)

Wednesday 6th June, 7.30pm: Maya Youssef (Syria) at St Andrews, Grinton - joint promotion with The Swaledale Festival. Maya is The Queen of the Qanun - a 78-stringed trapezoidal-shaped, plucked zither. Joining her are Elizabeth Nott (percussion) and Barney Morse-Brown (cello). Tickets via Swaledale Festival.

Thursday 14th June: Steve Turner sings and plays concertina, cittern,

mandolin, banjo and vocals. 'The best spot I've seen recently was Steve Turner - total intensive musical focus and a vast serious repertoire.' (Nancy Kerr). See <http://www.steveturner.co.uk> Tickets £10 (£12 door)

Sat 21st July: Evie Ladin & Keith Terry. Multi-talented singer, songwriter, clawhammer banjo player and step-dancer Evie Ladin is steeped in Appalachian music and dance. Joining her on bass, percussion, backing vocals, double bass, cajon, body music and dance is Keith Terry (founder of the International Body Music Festival). Tickets £12 (£14 door)

Tickets available from **Reeth PO** or phone **John Little (01748 884759)** or visit: www.reethmemorialhall.co.uk.

Tickets half price for under 16s.

John Little



The Farmers Arms, Muker, Upper Swaledale

The heart of spectacular walking country

*

Serving good pub food everyday
12pm - 2:30pm and 6pm - 8:30pm

Well-kept local real ales

*

Dog & muddy boot friendly
Open fire & stone flagged floor
Holiday apartment (sleeps 2)

Tel: 01748 886297

www.farmersarmsmuker.co.uk

D. J. OLNEY

Painter & Decorator

Interior & Exterior

Call

01748 884065 or

07801 026 006



Hudson House Centre
Reeth

**Owned by the Community of
the Two Dales**

Community

- Gallery
- Learning
- Library
- Orchard
- Transport

National Park Centre
North Yorkshire CC
Police
Richmondshire DC
Swaledale Festival

Business Forum
Hot drinks vending machine
Internet & WiFi
Local notices & information
Meeting Rooms
Tourist Information & shop

Open all year
7 days a week
See website for times

Silver Street Craft Units
managed by Hudson House.
For all enquires contact
Jill May.

01748 884485
www.hudsonhouse.info

**Property Restoration,
Improvements & Maintenance**

Darren Chadwick, Keld (Est. 2001)

General Building, Plumbing, Roofing,
Bathroom & Kitchen fitting
Floor/wall tiling, Joinery, Plastering,
Decoration, Damp Treatments
UPVC door and window fitting and repairs.
Fireplaces, flues and stove installation.
New: Commercial, Agricultural and
Residential spray and coating service
(decorative or protective) for large wood or
metal buildings or internal/exterior
decoration.

***Free Quotes and advice
always available.***

Tel: 01748 886698

07791 363285

**Email: darrenchadwickbfc@aol.com
www.darrenchadwick.com**

Fremington Village Hall

Recently redecorated and refurbished, the Village Hall (known locally as the Sunday School) is available to hire for all kinds of events, from regular classes, talks and community activities, to one-off functions like children's parties, lunches and dinners and special occasions such as wedding receptions and anniversary parties. The Hall has a small kitchen with electric cooker and microwave; toilet facilities including disabled toilet; and a small rear garden. The Hall is a registered charity run by a small and dedicated volunteer committee. You can book the Hall by phoning or texting the bookings secretary **Alison Tupman** on **07967 839494** or by email at **fremingtonvillagehall@outlook.com**



**Keld
Countryside
& Heritage
Events**

Monday 7th May: Birds Of Upper Swaledale Guided Walk. Approx 2 miles 13.00pm - 15.00pm. Cost £3.50. Led by knowledgeable volunteer Rev David Peel observing birds in their woodland and river habitat. Please bring your own binoculars. Sorry no dogs, or children under 8 years old. Rating: Easy to Moderate. **Booking essential.**

Saturday 27th May: To The Source Of The Swale Guided Walk. Approx 2 miles 11.00am - 1.00pm. Cost £3.50. A gentle stroll led by David Pemberton through meadowland to the confluence of Birkdale and Sleddale becks. Please wear wellingtons if you wish to cross the beck (if not in spate) to view the Lane End lead mines. Meet at Hoggarths Bridge parking area. Dogs welcome but must be kept on leads at all times. Rating: Easy.

For more information or to book, please contact:

Helen Guy

Email: helenguy@keld.org.uk

Mobile: 07790401476

Or book online at

www.eventbrite.co.uk or keld.org.uk

NB: Unless otherwise stated all walks commence outside Keld Res. Centre.

**Dry Quality Logs
For Sale
01748 811 110**



**Youth Placement
Opportunity**

We are delighted to be able to offer a paid 12 month placement at the Keld Resource Centre for a local young person between the age of 18 -23 years.

7.5 hours per week and national minimum wage rate.

Travel expenses would be provided.

Interested and want to know more?

Email: helen.guy@keld.org.uk or call on **07790 401476**

This project is funded by the United Reformed Church



**Trade & Public
Welcome**

Suppliers of

- Electric Heating
- LED Lighting
- CCTV & Security
- Cables
- Accessories
- Home Automation



**Expert Advice
Huge Choice
FREE Delivery**



Valley Street North, Darlington. DL1 1QF

Tel: 01325 467563

M.W Waste Services

Environmental & Drainage Specialists

Septic Tanks Emptied & Cleaned
Blocked Drains Cleared Fast
Grease Traps & Interceptors Emptied
Soakaways Rebuilt & Repaired
Gully Emptying & Street Cleaning
Refuse Collection
Septic Tanks Installed
High Pressure Drain Jetting
Mobile Steam Cleaning
Sewage Plant Maintainace
Industrial & Domestic Work Carried Out

Low Hang Bank Depot
Melsonby
Richmond
North Yorkshire
DL10 5NQ

Tel: 01325 377860/377850
24/7 Call Out
[Http://www.mwwaste.co.uk](http://www.mwwaste.co.uk)

Clear Your Blocked Drains Fast With Our High Pressure Jetter
Free Quotes & Estimates



Beauty and tranquillity.
Quality and care.

Cat Hole Cottages | Cat Hole House | Thwaite
Richmond | North Yorkshire | DL11 6DR
Tel: 01748 886366

Discover our treasury of gorgeous cottages in Swaledale and Arkengarthdale. Well-equipped, stylish and individual, our cottages offer guests a wonderful holiday in the midst of superb scenery!

**To find your perfect cottage
call Judith on 01748 886366**

www.catholecottages.com
judith@catholecottages.com

G E BROWN & SON

BUILDING CONTRACTORS

All Building Work Carried Out
Damp Proof Course & Timber Treatment
Specialist Joinery Work
Work carried out by time-served qualified craftsmen

Email: gebrownson@f2s.com
Telephone: 01748 886356

THE OLD TEMPERANCE BOOKSHOP

Reeth, Richmond, DL11 6TE

Tel. 01748 884185

Christian Books, Cards & Crafts

Fairtrade Food

Beside the village green in Reeth



Opening times :

1.30pm - 4.00pm

Mon, Thurs, Sat

10.30am - 4.00pm Fri
(Market Day)

Singing For Joy

That's just what the Swale Singers are doing following the appointment of a new Musical Director.

We were very sad when Hugh Bowman, our Musical Director for the last seven years, told us that he was going to retire after our concert in May at the Swaledale Festival. But we have been amazingly fortunate to find a new MD with impeccable musical credentials to take over from him. And what's more - he is one of our own Swale Singers. Peter Stallworthy and his wife Hilary joined the choir last year but we did not realise at the time that Peter can not only sing (and is a tenor, which every choir yearns for) but he is also a pianist, an accompanist, an orchestra and choir founder, and a conductor of orchestras and choirs. What more could we ask for?

Peter will take up his baton with us in September - so this is an ideal time for new members to join us. If you came to our "Come and Sing Messiah" last November you'll have had a taste of how exhilarating it can be to make wonderful music with a group of like-minded singers.

And singing is good for your health. Research shows it can reduce stress levels and depression, and might even help reduce snoring. It's good aerobic exercise as well, because when we sing we draw more oxygen into the blood stream, improving circulation.

We welcome all comers, whether you are already a seasoned singer, or you're looking to make a comeback to a choir, or you are new to the Dales (a good way

to make about forty new friends) or you just fancy having a good sing for a couple of hours most Sunday afternoons.

We'd also love to hear from you if you are an experienced piano accompanist. We need someone on a regular basis and are happy to pay a fee for this really important role.

If you'd like to "try before you buy" come and see us in action at our Festival concert on Saturday 26 May at 7.30 at St Oswald's, Askrigg when we're singing Elgar and Brahms.

We are looking forward to new challenges and new music with Peter - and we look forward to welcoming you to the choir.

For more info, contact Jackie Pope on **07885 498676** or **01748 886414** or email her at:

swalesingers@swaledale.org

HARKERS & COACHES



Mini Buses & Coaches up to 35 Seats

&

Private Hire Taxis

Tel: 01748 884533

Mob: 07703 559959

Email: harkerscoaches@hotmail.com

We are a family run business offering reliability and competitive prices

PS & FM Terry - Leaholme, Reeth DL11 6SF

**Don't forget: The Gazette is online:
www.2dales.org.uk**



NEW CAR?

We probably can - most makes.

Let us quote you.

USED CAR?

We surely can - choice of 25,000!!

Let us quote you.

LCV / DOUBLE CAB?

Of course we can - new or used.

Let us quote you.

FINANCE?

We certainly can.

PCP Contract Hire Lease Purchase Hire Purchase

Let us quote you.

Part exchange welcome.

Jed Collins, Bridge Garage, Reeth 01748 - 884245

Service MOT Parts Tyres Bodywork



SALES – LETTINGS – MANAGEMENT

FREE 'NO OBLIGATION' MARKET APPRAISAL AVAILABLE UPON REQUEST

6 Bridge Street
Bedale
DL8 2AD
01677 422282

bedale@
normanfbrown.co.uk

14 Queens Road
Richmond
DL10 4AG
01748 822473/822967

richmond@
normanfbrown.co.uk

25 Market Place
Leyburn
DL8 5AS
01969 622194

leyburn@
normanfbrown.co.uk

www.normanfbrown.co.uk

3D Cross-Stitch



The Nutmeg Gallery

Dozens of models on display together with kits, accessories and the full range of DMC stranded cotton. Normally open Mon-Fri, and Saturday afternoon.

Reeth Dales Centre, Off Silver Street,
Reeth, DL11 6SP, 01748 884926



www.3dcrossstitch.co.uk



True Colours Hairdressing and Holistic Treatments - Reeth

Hair Cutting, Hair Colouring
Reflexology, Facials
Aromatherapy, Skin Care
Indian Head Massage
Wedding Hair, Hair Up's
Mineral Make Up
Tropic Sun Care
Tropic Pamper Parties
Tropic 1 to 1 free trials
Pamper Hands.
Pamper Feet.

COLOURHERBE



naturalmente



Call Sarah on 07875 926946

sarahlouiseloney@hotmail.co.uk

MADE ON THE FARM
BRYMOR
REAL DAIRY ICE CREAM
IN THE YORKSHIRE DALES

FOLLOW US  

REAL DAIRY ICE CREAM



WE CAN BRING OUR FAMOUS BRYMOR ICE CREAM TO YOU!

WE ATTEND LOCAL SHOWS, CORPORATE EVENTS, WEDDINGS, PRIVATE PARTIES AS WELL AS LOCAL MARKET TOWNS.



LET US PROVIDE YOUR EVENT WITH A UNIQUE TOUCH, WE KNOW YOUR GUESTS WON'T BE DISAPPOINTED!



brymordairy.co.uk | Tel: 01677 460 377
events@brymordairy.co.uk

Just Imagine Dry Carpet Cleaning

"No soggy carpets or wet dog smell."
No fuss, no heating on or windows open.
We leave your carpets & upholstery clean & fresh ready for immediate use.



Have 3 PIECE SOFA CLEANED and one FREE room cleaned of your choice + Free Stain Guard

Hard Floor Cleaning

with Anti-Slip Coating for your home

We clean ceramic, porcelain, granite and terrazzo tiles including grout, also all vinyl's including Karndean & Amtico.

Keep your home clean, safe and non slip.

Before

After

Can be used on - Showers, baths, jacuzzis, kitchens & conservatories

zero dry time
Dry Carpet & Upholstery Cleaners
www.zerodrytime.com

Locally based Call David FREE on
0800 180 49 44

If you are not 100% satisfied with our service you will receive a full refund

REETH AND DISTRICT GAZETTE LTD

Reeth & District Community Sports Club

Reeth and District Community Sports Club would like to thank everyone who bought a ticket for the 2017/2018 Club draw. We have had 44 different winners with one lucky person winning 3 times with the same ticket. The final draw for the year is to be held in May.

Tickets for 2018/2019 are now on sale. For those who don't know about the draw, tickets are £10 for entry into the 12 monthly draws. There are four prizes of £40, £20, £10 and £10 for 11 months and a December draw with prizes of £250, 2 x £30 and 3 x £20. A total of £1250 in prize money. Money raised goes towards the running costs of the Sports facility at the Athletics field.

The cost of a ticket works out at only 83p a month so why not buy a ticket and support your local sports facility. Tickets are available from 2 Dales Junior Football Club and David Williams, Rowena Hutchinson at the Red Lion, Langthwaite, Terry Alderson and Steve Porter, Reeth YFC and Reeth Bowls Club.

March Draw

1st	148	Thomas Short	£50
2nd	224	Rebecca Webster	£20
3rd	63	Phillip Yuill	£10
4th	262	S Farrow	£10

April Draw

1st	159	Jackie Barker	£50
2nd	285	Andrew Stones	£20
3rd	2	Rowena Hutchinson	£10
4th	45	Elsie Whitehead	£10

ARKENGARTHDALE SPORTS ASSOCIATION

ANNUAL SPORTS DAY

LANGTHWAITE

SATURDAY 2nd JUNE 2018

To commence at 1.00pm with
Children's Fancy Dress Parade led by
Muker Silver Band
Traditional selection of children's races

Open Quoits

Children's Duck Race

Various local competitions for ladies,
gentlemen & children

And other attractions including Bouncy Castle

Entry to the field £1.00

Afternoon Tea £4.00

The Secretary will be pleased to take tent
competitions entries on the field between
10.00am & 12noon

Schedules available locally

Hudson House

Your valuable community asset

Rooms for hire

Suitable for meetings, lectures, talks,
training or social events.

The Meeting Room - maximum of 30 people.

The Meeting Place (evenings only) – maximum
of 10 people.

Access to PCs, Internet, printer, photocopier,
laminator and kitchen facilities.

The Orchard Gallery for hire

Suitable for exhibitions of paintings,
photographs and other artwork.

Own entrance through the garden.

Sales can be handled for you.

For prices (special rates for community use),
bookings or more information please contact

Jill May on 01748 884 485 or

admin@hudsonhouse.info

Festival Delights In Swaledale

Lots of treats to come in the Swaledale Festival, which starts on 26 May and runs for two weeks until 9 June. Booking is now open so it's a good time to highlight some of the events that are taking place specifically in Swaledale and Arkengarthdale.

Grinton - St Andrew's

Sat 26 May - Craig Ogden and Gary Ryan playing guitar duets

Mon 28 May - Catrin Finch (harp) & Seckou Keita ((kora)

Wed 30 May - Mahan Esfahani - Bach's Goldberg Variations on harpsichord

Fri 1 June - The Young'uns Folk Singing Workshop

Fri 1 June - The Young'uns

Sun 3 June - Sacconi Quartet & James Gilchrist (tenor)

STUBBS
ELECTRICAL
For all your electrical work.

- ✓ Rewires / Alterations
- ✓ Shower / Smart Controls
- ✓ Electric Underfloor Heating
- ✓ Electric Car Charge Points
- ✓ Solar PV
- ✓ Battery Storage

Contact Stephen on:

M: 07980130014

E: stubbselectricaltd@gmail.com



Langthwaite - Arkengarthdale

RED LION INN

Free House

Real Ales – Bar Snacks

Books & Maps

Tel. 01748 884218

Wed 6 June - Maya Youssef Trio (Qanun, traditional zither)

Fri 8 June - Dodo Street Band - Celtic, gypsy, klezmer

Reeth

Mon 28 May - PuppetCraft Children's Workshop, Memorial Hall

Mon 28 May - PuppetCraft Performance - The Tin Forest, Memorial Hall

Mon 4 June - Alexandra Whittingham - classical guitar, Congregational Church

Thurs 7 June - Reeth Lecture, Marcus du Sautoy, Congregational Church

Arkengarthdale - St Mary's

Sun 3 June - Birkett & Fisk - jazz violin and guitar

Tues 5 June - Reeth Brass Band

Sat 9 June - Fourum

Low Row - Holy Trinity

Fri 1 June - Svyati Duo - organ & cello

Gunnerside

Wed 30 May - Mr Miller's Wireless Times, Village Hall

Wed 6 June - Aurora Percussion Duo, Methodist Chapel

Muker - St Mary's

Fri 8 June - Meraki Duo - guitar & flute

Fri 8 June - Muker Silver Band

Full programme at www.swalefest.org. Tickets online, or from the box office, Hudson House, 10.00am to 1.00pm Mon to Fri and during the Festival 10.00am to 4.00pm Mon to Sun.

SCOOTERS

YORKSHIRE CARE 
equipment

Are you shopping for a new mobility scooter to use this Spring and Summer?

Call Us:
01423 799960

Then look no further - our showroom is filled with various makes and models of scooters to suit anyone's needs. Whether you're wanting a fold-up boot scooter or a roadworthy machine, we've got the perfect scooter for you. What's more, we can bring them to your house so you can try them out at home!

Visit us:
Linkside House,
Forest Lane Head,
Harrogate, HG2 7TE.

Call us or visit us today to test drive your new scooter!

www.yorkshirecareequipment.com

Lady Interior Decorator

Painting & Decorating,

Competitive rates, Free estimates, Friendly advice, Est 25 years

Call Yvonne on: 07838378836

Based in Richmond

Email: yvonesdecor@hotmail.co.uk



Dawn Clarkson Associates

Accountants and Business Advisors

Minding your business

- Company Accounts
- Sole trader & Partnership Accounts
- Letting Accounts
- Construction Industry Scheme Returns
- Tax Returns
- VAT Returns
- Payroll & Auto- enrolment
- Xero Accounting Software
- Inheritance Tax Planning
- Capital Gains Tax

A small practice offering a personal and professional service.

We are your local Xero accounting software advisor,
here to help make your life easier.

Tel: 01969 624999 www.dawnclarkson.co.uk

Email: dawn@dawnclarkson.co.uk Twitter @DClarksonAssoc

Drop in sessions: Reeth Memorial Hall,
1st Friday of every month – 9.00am to 12.00noon from April 2018

The Hair Salon



Arkengarthdale Road, Reeth DL11 6QT

Hannah returns to the salon after maternity leave this month. We thank our clients for your loyalty during her absence.

Recommend your friends to the Salon and both of you will receive a **10% discount** off one hair service at the salon; or **10% off for new clients** to the salon. Ask in salon for some referral cards & mention that you're a new client when booking.

Open: Tuesday – Saturday

Late Night appointments available
Salon Tel: **01748 884 627**

NORTHERN WALLS DRYSTONE WALLING & LANDSCAPING

Master Dry Stone Waller
Former National Trust
gardener with 20 years
experience
City and Guild Certificate in
Horticulture

www.northernwalls.com
Tel 0795 148 1239

BEAR COTTAGE INTERIORS *Rustic Country Style Design*



*Curtains & Blinds, Fabric, Furniture,
New Interiors and Gifts*

The Cattle Market, Market Place, Hawes, DL8 3RD Tel 01969 666077
www.bearcottageinteriors.co.uk

Christian Aid Week Activities

Haiti is one of the poorest countries in the world. This makes it even harder for Haitians to cope with the earthquakes, storms and hurricanes that hit them. Marcelin lost his home in Hurricane Matthew in 2016. He's a single dad to three teenage girls and they're now forced to live in a 2x2m concrete block that used to be a communal shower, with no windows and only a single bed. They're not just survivors. They are fighters. But they are only so strong. They need you in their corner.

So please give generously in the annual **House to House Collection** which will be taking place from **Sunday 13th to Saturday 19th May**. Please

NYCC HOME LIBRARY DELIVERY SERVICE

This service is provided fortnightly on Thursdays for Reeth and Upper Swaledale villages.

For elderly or disabled residents

Contact tel. no. 01748 824331

Please leave a message or phone
Colburn Library: 0845 4349502

consider signing the Gift Aid declaration which is attached to the red envelope. This is at no cost to you but allows Christian Aid to receive a total of 25p in addition to every £1 you contribute. You have to pay an amount of UK Income Tax or Capital Gains Tax that at least equals the tax that Christian Aid reclaims on your donations. If this is the case, please sign the form, tear off the slip and insert it into the envelope with your donation.

Please also join us for:

- An Ecumenical Service on Thursday 10th May at 7.30pm at Gunnerside Methodist Church
- Cake Stall on Reeth Green, Friday 18th May

We look forward to seeing you and receiving your support. Donations of cakes and produce are especially welcome. Please telephone Pauline or Susan if you would like a lift to the service or if you need cakes/produce collecting: Pauline 886790 or Susan 884366.

Very many thanks in anticipation

Pauline Oldershaw
Secretary - Upper Swaledale & Arkengarthdale Christian Aid Committee

Hall & Birtles
-SOLICITORS- **HB**

► We always go the extra *mile...*

Our services include:

- Landlord & Tenant
- Buying & Selling Property
- Wills, Trusts & Probate
- Divorce & Matrimonial Matters
- Commercial & Private Disputes
- Agricultural Matters
- Employer & Employee Issues

30 min
FREE initial consultation

For more information please visit our website at: hallandbirtles.co.uk
Directors: Alison C. Birtles BA (Hons) | Stuart J. Hall LL.B | Deborah C. Parrish LL.B

CONVEYANCING **FAMILY MATTERS** **WILLS** **THE ELDERLY CLIENT**

Leayburn Office
The Office, Golden Lane Yard, Leayburn,
North Yorkshire, OLS 5AG
Tel: 01949 625526
Email: leayburn@hallandbirtles.co.uk

Howes Office
Bank Chambers, Main Street, Howes,
North Yorkshire, OLS 3QB
Tel: 01949 667171
Email: howes@hallandbirtles.com

**Arkengarthdale PC
March 2018**

The chairman thanked the councillors for their work in distributing and discussing the housing needs survey with parishioners. The forms received to date are still being analysed but it would appear that a positive response has been received, showing a need for affordable housing in the dale.

Road repairs: Apart from the clearing of the flooded road near Reeth, none of the reported problems on our roads had yet been attended to. The chairman said that he had offered to show a highway engineer around the problem areas but no one had contacted him as yet.

Thanks were expressed to Jack Stones and the council who had kept the roads open during the recent heavy snowfalls and icy conditions. The clerk reported dangerous conditions on the Booze road due to heavy snow. She had contacted the council but was told that any snow clearing service to Booze had been discontinued. She was advised to put the issue on the agenda for the next meeting when it was hoped that county councillor Blackie could be asked for his help on the issue.

Proposed increase in council tax on second homes: Although the motion had now been defeated, we had been asked beforehand to state our council's position on the matter and so a vote was taken where the majority of councillors were against the increase.

Financial: Three cheques were issued, one to pay for the hire of the school room, one to Mrs. Hutchinson for expenses on materials to clean and maintain the war memorial, and one to

the clerk to cover annual salary and expenses.

Planning: Application R/01/30L was received to correct a mistake made by the architect in applying for permission for eight ground-mounted solar panels, when the quantity should have been sixteen. The permission for eight had been granted. The chairman declared an interest and the remaining councillors agreed to ask the clerk to send a letter to explain the error and re-apply for the correct quantity.

Local matters: Mrs. Moses, owner of the dilapidated seat on High Green is in the process of purchasing a new replacement. Councillors agreed that the new seat should be delivered to the chairman's house and they would help to replace the old one.

Next meeting: 14th May, which is the AGM

P Bellwood

Joinery and Building Services

Quality, Local, Reliable Time-Served Craftsman

www.paulbellwood.co.uk

07964 051 004

paulbellwood@aol.com

Bespoke Joinery

UPVC & Timber windows and doors

Kitchen Fitting

Decking

Plastering

All aspects of building work



Fully insured.

References available on request.

**Reeth Parish Council
March 2018**

Annual Parish Meeting

The council was in a healthy position financially. The memorial hall accounts were in a good position to carry on a rolling programme of improvements. The chair, Coun Cluderay, thanked all members for their hard work during the past year, also Gary Woodward for his work on the green and Colin Garner for managing the market. There were no major problems outstanding and the council's sound financial standing had enabled the provision of a defibrillator for Healaugh.

Memorial Tree: The tree in memory of the late Coun Richard Beal had been planted in the community orchard.

Northallerton Court House: Councillors were encouraged to write in with their concerns regarding the future of the court facilities.

Best Kept Village: No feedback had been received after the 2017 competition to help with future improvements. This would be considered at the next meeting.

Speed Signs: The possibility of a moveable radar speed sign was discussed. This could be moved around the area as required.

Water Cycle Challenge: The organisers of the Water Cycle Challenge charity event asked for permission to set up a feeding station on the green again on July 14.

Street Lights: Lights in Back Lane and Quaker Close would be reported. The light opposite the old police house had been repaired and the one at Fremington would be done soon.

Planning Application: Prior to the

formal meeting the owners of the Fremington Bike Centre attended to answer questions about the proposed extension raised by councillors and in correspondence from local residents. Suggestions raised at a public meeting in January and by the National Park had already been incorporated into the revised plans which were about to be submitted. Following discussion the council voted by a majority to support the expansion, feeling that it would attract more custom into the area without detracting from existing businesses.

Highways: The road near Swale Farm between Grinton and Richmond was in very bad condition, even after patching had been carried out. Concerns would be forwarded to Coun Blackie.

Website: Agendas and draft minutes of the meetings would be available online at <http://www.reethparish.uk/> which was currently under development.

District Council: The last meeting had voted against the proposed tax rise on second homes. It was hoped that this might have stirred interest in looking at other ways of tackling problems concerning lack of housing and jobs in the area.

Dog Waste: A dog waste bag dispenser would be positioned near the post office.

Drains: A drain near Skellgate Lane was totally blocked and had blown out tarmac on the footpath. A number of potholes around the village and broken curb stones on the green needed to be dealt with.

Tracy Little

Advertising in the Gazette

Full details from:

treasurer@reethgazette.co.uk

The Bridge Inn, Grinton

Tel 01748 884224 www.bridgeinn-grinton.co.uk

Traditional coaching inn serving quality food in the restaurant and bars
Open all day. Food 12noon to 2.30pm and 5.30pm to 9.00pm



Recommended in the CAMRA and Good Pub Guides
Music night with local musicians Thursday from 9.00pm
Children and dogs welcome. En suite accommodation

Carpet & Upholstery Cleaning

Stone Floor Cleaning & Sealing

*Safe, Thorough, Eco Friendly
20 years' experience
Local family business*

**Call Eco Dry Carpet Care,
Leyburn**

01969 622620

For FREE Survey

Or visit

www.ecodrycarpetcare.co.uk



Owner, Ian McIntosh

Scarr House Kennels—Muker

At least 4
off-lead
field
walks a
day and
late night
let out



Licensed
Insured
Heated

All breeds and behaviours catered for

01748 886295 / 07917 866734 scarrhouse@gmail.com



2 Dales Football

2Dales organized a mini tournament at Reeth for our Under 7/8s v Richmond Town U7s. They were up against a well drilled team playing 3 matches.

The first match was a bit of an eye opener for Dales, spending most of the time defending and unfortunately going behind because of some simple errors that they need to overcome; but as the game progressed Dales began to show some grit and determination.

We lost that one but the second game saw Dales more competitive and determined. They still have a tendency to play as a pack which may be daunting if you are on the ball but the opposition with a cool head can pass round much to the coach's consternation. Dales did manage to draw 0-0 although Daniel Bradley came close to scoring a couple of times. Freddie Lundberg did very well in goal and Cody Ackroyd showed much determination to cover every blade of grass on the pitch.

After a brief rest they were out again with Dexter Nathan-Thomas in goal. Coleby Teague showed he had learned a lot from the previous matches, being more determined and less polite in winning possession. He also had a good run at goal but unfortunately with no luck. Monty Rowland-Hill got the cheer of the day scoring after a good spell in the opposition half and at the end there were a lot of tired kids covered in mud. They learned from this because they were then in the Futsal final event. Hardly having won a match all season

they went to this event not at full strength and decided they had given the other clubs enough of a head start and played so much better than they had all season winning 2 of their 4 preliminary round matches and coming within a whisker of taking a point off Northallerton, the ultimate winners, in the 3rd. Sadly one or two parents never expected us to proceed to the group semis and had made other plans (oh ye of little faith.) so we got knocked out at that stage but a fantastic improvement.

The Under 11s played Catterick Garrison at Reeth but were without Alfred Atkin out injured. We welcomed Magnus Nathan-Thomas playing in his first match and Faith Andrews playing her first match for this team. Dales took the lead with an early goal from Magnus lobbed over the keeper. Garrison equalised but Oliver Scott was winning the ball midfield and Josh Luchford showed good skills on the left wing. Faith made some very fast runs on the right wing while Ben Alderson and Jack Dalton were tackling well as was Evelyn Semple. Dales won a free kick crossed by Josh for Oliver to score. Garrison broke away for the equaliser and Nicholas O'Keefe made some great saves for a final result of 2-2.

The Under 11s then played a double header against 2 Catterick Village teams. Josh scored twice and Magnus once and Village had lent us a player, Gabriel, who scored. The result was 4-3 to Dales. (I refer to Dales but I emphasise it is a joint team with Spennithorne.)

David Williams
01748 884650

davidwilliams@mowdenpark.co.uk

REETH AND DISTRICT GAZETTE LTD

Dawn Clarkson Associates are pleased to introduce our sister company

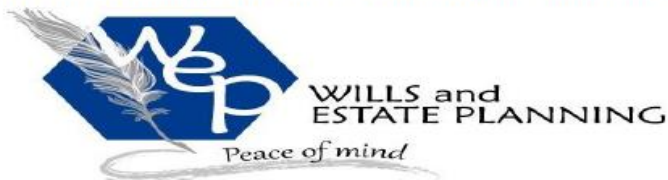

- Will Writing
- Lasting Power of Attorney
- Probate Administration
- Business Succession Planning

Not sure what to include in your Will?
Need help completing Probate Administration?
Need a Lasting Power of Attorney?

LET US HELP YOU MAKE THE RIGHT DECISIONS

For an informal chat about your options call Dawn

t: 01969 623092 www.willsandestateplanning.co.uk
e: dawn@willsandestateplanning.co.uk Twitter: @WillsandEstateP

An affiliated member of STEP – Society of Trust & Estate Practitioners

**Drop in sessions: Reeth Memorial Hall,
1st Friday of every month – 9am to 12pm from April 2018**



THE GARDEN ROOMS

AT TENNANTS



Café • Restaurant • Exhibitions • Events • Gift Shop

OPEN SEVEN DAYS A WEEK | FREE PARKING | FREE ADMISSION*

*Some events have an admission charge - please check our website for details

The Garden Rooms at Tennants, Leyburn, North Yorkshire DL8 5SG
01969 621146, info@tennantsgardenrooms.com
www.tennantsgardenrooms.com



Muker Silver Band AGM

Chairman Philip Calvert reported another successful and enjoyable year for the band, and treasurer Dora Watts reported a healthy balance in the accounts.

They were re-elected for another year, along with Norman Guy (Vice-Chairman) Mary Guy (President) Kenneth Guy and Jack Middleton (Vice-Presidents) and Maurice Guy (Secretary). Norman Guy would continue as Bandmaster, and Duncan Bythell as conductor.

The music committee consisting of five members was appointed to choose the music to be played in the coming year; in this way a good variety of pieces for all tastes is assured.

Outdoor events included Muker Show, Arkengarthdale Sports and Carperby Open Gardens. Concerts were played in Swaledale, Wensleydale and beyond, and the band played for the funeral of Val Stark in Gunnerside Chapel. They also played a short concert of American items at Gunnerside Lodge for Thanksgiving.

The appearance of the band on TV's Coast to Coast, with Tony Robinson had created a lot of interest, and since it has been repeated several times, band members still keep hearing they have been seen on TV.

The Muker Band website gives details of all coming concerts, which include the Georgian Theatre, Darlington URC, Gunnerside Village afternoon concert, Hawes Market Hall, Muker Public Hall, Low Row URC and Carlton in Coverdale, as well as Muker Show and Arkengarthdale Sports.

Sylvia Crookes

Support the Reeth & District Gazette

Order your printing from us and we will credit 10% of the value of your order to the Gazette account at no extra cost to you!

Quote Gazette when ordering

Booklet Printing

- Reports
- Manuals
- Brochures
- Catalogues
- Newsletters



Saddle Stitched - Perfect Bound - Wire Bound

From your computer files or hard copy

NCR set Printing

- Invoices
- Estimates
- Order Forms



Fast Turnaround - Padded - Loose Sets



Reflections
PhotoGraphic
Services

Tel: 01833 690733

www.refprint.co.uk

email: sales@refprint.co.uk

Kim and Richard
Atkinson
WELCOME YOU
TO
THE BLACK BULL



The oldest inn in Reeth

Quality accommodation

Excellent food

(Very popular Sunday Carvery)

A fine selection of
Real Ales and Wines

And a warm welcome
Tel. 01748 884213

Stewart Teale
Landscape Gardener

All aspects of hard landscaping

General garden maintenance

Over 20 years experience

For a free estimate Tel:

01748 884705 – 07782849379

VICTORIA DESIGN GROUP

Consulting Civil &
Structural Engineers

Tel: 01748 886717

All design work undertaken, whether your
project is large or small.

Also structural surveys

www.vdg.co.uk

Kings Studio, The Mews, Reeth

Centrally located holiday let

Sleeps 3/4

Two bedrooms, shower room, open
plan kitchen/living room, single storey

Light and airy with historic charm

Telephone: 07805 442074

TAKE TIME TO RELAX!

I can cook delicious dishes ready for your
table or freezer, from

canapés through to desserts.

You can have quality homemade food

ready and on the table with
minimal effort.

Contact Sandie Bond

on 01748 884794

TLC@Gunnernside

The Thursday Ladies Club meets at 7.30pm on the fourth Thursday of the month in Gunnernside Village Hall.

On May 24 David Newborn will give us an insight into the management of the land around us and the management of the grouse.

Summer trip in June

Sign up now for our unmissable summer coach outing on Thursday 28th June to Harrogate and RHS Harlow Carr with a meal at the Black Sheep Brewery in Masham on the way home. For more details and cost estimate for entry, coach fare etc contact Sue at nickandsuebarron2@gmail.com

Visitors and new members always very welcome. £5 annual subs, how do we do it for so little?

More Gunnernside Events

There will be a concert performance of *The Gondoliers* by Leyburn G&S Society in Gunnernside Village Hall on **Friday 18th May 2019 at 7.30pm**. Admission £6 on the door. Proceeds to local charities. Refreshments after the performance.

Also, a Soup and Sweet event at Gunnernside Village Hall on **Bank Holiday Monday 7th May 2018 12 noon - 2.00pm** in aid of Gunnernside Chapel. £5.00. **Jackie McCartney**

M. GUY - PLUMBING

For all your plumbing requirements

AGAS & RAYBURNS SERVICED

Tel: 01748 - 825640

The Healing Collective

Swinithwaite - Wensleydale

Are you feeling stressed, unhappy, anxious, overwhelmed or weary? Are you suffering from a physical illness, like back pain?

We offer a range of complementary therapies to help and revive you.

Reiki Reflexology Bach Remedies

Indian Head Massage

Craniosacral Therapy

Emotional Freedom Techniques

Shiatsu Counselling

Open sessions 1st Saturday of every month 10-4pm
Meet the therapists and have a FREE taster session

t: 0845 474 2383

info@healingcollective.co.uk

www.healingcollective.co.uk

Our therapy room is at the Coach House adjacent to Berry's Farm Shop & Cafe



R.A. Lofthouse

Roofing Services

Kirkby Stephen

We specialise in traditional & modern slating, flagging and tiling.

We offer a reliable and competitive service in and around the Eden Valley

- Traditional slate specialist
- Re-roof to repair work
- Slating, flagging & tiling
 - Lead work
 - Velux windows
 - Chimney work

For a free quotation or any enquires please call

Tel: 017683 42689

Mob: 07557738016

Email: r.a.lofthouse@outlook.com

Diary Dates

May

- 7th Grinton & Ellerton parish council, Grinton parish hall. 7.15pm
- 7th Soup And Sweet, Gunnerside Village Hall. 12noon to 2.00pm
- 10th Christian Aid Service, Gunnerside Methodist Church at 7.30pm.
- 14th Reeth Parish Council AGM 7.00pm in the Memorial Hall
- 18th Cake Stall on Reeth Green for Christian Aid Week
- 19th Church Coffee Morning, Reeth Evangelical Cong. 10.00am
- 19th Ritchie, Parrish, Ritchie, Reeth Memorial Hall. 8.00pm
- 19th Film in Gunnerside Village Hall: *Film Stars Don't Die in Liverpool.* 7.30pm, doors and bar open at 7pm. £5 (children £3)
- 24th TLC@Gunnerside in the Village Hall. Grouse and upland management - David Newborn will give us an insight into the management of the land around

us and the management of the grouse

28th Soup And Sweet, Gunnerside Village Hall. 11.30am to 2.00pm

June

- 1st Duncan Chisholm, Reeth Memorial Hall. 8.00pm
- 2nd Arkengarthdale Sports Annual Sports Day, Langthwaite. To commence at 1.00pm
- 6th Maya Youssef, St Andrew's, Grinton. 7.30pm
- 14th Steve Turner, Reeth Memorial Hall. 8.00pm
- 28 TLC@Gunnerside summer coach outing to Harrogate and RHS Harlow Carr

July

21st Ladin & Terry, Reeth Memorial Hall. 8.00pm

Market Place

**Advertise here for free.
20 words or less.**

Non-business adverts only.

For Sale

Leather Scarpa ladies walking boots. Size 5.5; only worn once. Cost £140 new; want £80. Call **0776 968 7554**

Dales Web Solutions

All aspects of Web site design

Visit: www.daleswebsolutions.co.uk

Email: info@daleswebsolutions.co.uk

Tel: 01969 666174

Mobile: 07931 822736

WANTED:

Old Shotgun Cartridges

Collector is looking to purchase single items, boxes, collections; also loading tools, cartridge bags.

Any old shooting items.

01986 892071

Rose Cottage

Just off the village green in Reeth

Sleeps 4

Dogs welcome

Tel 01964 562239

Email: rosecottagereeth@gmail.com

Own your own piece of Swaledale...

SWALEVIEW
PARK

From only £28,000

- The ONLY holiday homes for sale in Swaledale
- Beautiful and unrivalled riverside location at the head of Swaledale yet minutes from Richmond
- Showhomes and Lodges available for viewing on the park
- All inclusive price including all furnishings
- Superb specification
- Open since 1946, Swaledale's longest established, family owned park

Affordable luxury in Yorkshire's National Park



Telephone 01748 823106

Showhome open daily from 9.30 to 5pm

www.swaleviewpark.co.uk

info@swaleviewpark.co.uk

The Charles Bathurst Inn ARKENGARHTDALE

Outstanding fresh food served in
a warm & friendly atmosphere.

19 en-suite bedrooms with amazing views.
Available for dinners, weddings & meetings.



- Lunch & Sunday Roasts Mon-Sun 12pm-2.30pm •
- Evening Menu 6pm-9pm Monday-Friday & Sunday •
5pm-9pm Saturday
- Early Bird Menu 3rd Friday of each month •

FOR FURTHER DETAILS OR TO RESERVE A TABLE

Telephone: 0333 700 0779 Website: www.cbinn.co.uk

The Punch Bowl Inn & Coffee House

Delicious food served all day. Open 11am until 11pm
Coffee House open Mon-Sat 10.30-4pm



- Evening Menu 5pm-8.30pm Monday-Saturday •
Sunday 5pm - 8pm
- Traditional Carvery Every Sunday 12pm-2.30pm •
• STEAK NIGHT every Tuesday •
- SPECIALITY NIGHT & QUIZ 3rd Thursday of the month •

FOR FURTHER DETAILS OR TO RESERVE A TABLE

Telephone: 0333 700 0779 Website: www.pbinn.co.uk



The Copper Kettle

Licensed Tearoom, The Green, Reeth, DL11 6TH

- ~ Freshly-ground coffee ~
- ~ Yorkshire and Teapigs teas ~
- ~ Hot chocolates and soft drinks ~
- ~ Wine, Prosecco, real ales and cider ~
- ~ Locally-sourced and freshly prepared breakfasts, lunches and snacks ~
- ~ Decaf, gluten-free and vegan options ~

10am to 4.30pm Thursday to Monday

(closed Tuesday/Wednesday)

Tel: 01748 905008



TheCopperKettleReeth



JEREMY MOON

— DECORATOR & PAPERHANGER LTD —

Established 1981

Quick turnaround for holiday homes and lettings

Fully insured

Reliable and trustworthy tradesman

High class decorating at affordable prices

References available upon request

Call Jeremy for a free quotation

T: 01748 880 155

M: 07876 764 812

Email: JEREMYLMOON@BTINTERNET.COM

