

REETH & DISTRICT GAZETTE

ISSUE NO. 237

FEBRUARY 2016



*Your local news magazine
for the Two Dales.*

FREE YET PRICELESS

REETH AND DISTRICT GAZETTE LTD

First Thoughts . . .

It's all a matter of perspective. Take the number 17 for example - a prime number. That's a good thing as far as mathematicians are concerned. Prime numbers excite mathematicians because there is no discernible pattern to them.

For Premiership clubs though, 17 is only just above the relegation zone and indicates a precarious position. Unless of course the season has finished when it represents a place of safety - a position Sunderland and Newcastle fans will be hoping their team achieves. Little chance of that though: more likely that they will occupy places 18 and 19 and be replaced in the Premiership by two Yorkshire teams: Hull City and Middlesbrough. (Not much hope for Leeds Utd I'm afraid.)

For a musician, whilst Number 1 in the charts is a position they might strive for, at least 17 is in the Top Twenty - and to achieve a Top Twenty hit is something to be celebrated as it represents massive sales. Well, at least it used to. Nowadays artists seem to get to the top of the charts with just a handful of sales compared to the golden era of the singles.

'Where is this leading?' you may be wondering. Well, the Gazette was entered for the **2015 National Parish Magazine Awards** and we came 17th. How does that sound? In Premiership terms, not so good as we are threatened with relegation. But in musical parlance: We have got a Top Twenty hit - that sounds much better.

As I said, it's all a matter of perspective. The judges commented

**Reeth & District Gazette
Annual General Meeting
Thursday 10th March 2016
7.00 pm in Low Row Institute.**

If anyone wishes to stand for the Management Committee, please contact the secretary by **3rd March**.

that the standard this year was the highest ever and that it had been hard work for the judges to decide on the final order.

Not bad then, especially when you consider that there were over 600 entries. So, yes, a Top Twenty hit sound does sound pretty impressive, but there is room for improvement.

Any suggestions?

MAC



Natural Carpet & Upholstery Cleaning

Local Family Business

20 years' Experience

*We guarantee our Eco Safe Cleaning is
Thorough - Fast Drying - Stays Clean Longer*

Call 01969 622620

For Free Survey & Advice

www.ecodrycarpetcare.co.uk



Eco Dry Carpet Care is
an endorsed Which?
Trusted trader.

Owner Ian McIntosh

REETH AND DISTRICT GAZETTE LTD

GAZETTE MANAGEMENT TEAM

Chairman: James Alderson

Greenways, Grinton, Richmond

DL11 6HJ

Tel: 01748 884312

E-mail: chairman@reethgazette.co.uk

Secretary: Sue Alderson

Holme View, Low Row, Richmond,

DL11 6PE

Tel: 01748 886292

E-mail: secretary@reethgazette.co.uk

Editor: Martin Cluderay

Reeth Post Office, Reeth, Richmond

DL11 6SE

Tel: 01748 884201

E-mail: editor@reethgazette.co.uk

Treasurer: Andrew Bedford

Glory Be, Blades, Richmond, DL11 6PS

Tel: 01748 886974

E-mail: treasurer@reethgazette.co.uk

Subscriptions: Elsie Whitehead

Tel: 01748 884132

E-mail:

subscription@reethgazette.co.uk

Distribution: Trevor Brown

The Cottage, Healaugh, Richmond,

DL11 6UA

Tel: 01748 884111

Team Member: David Trusson

Email: rdg@reethgazette.co.uk

Published by

The Reeth & District Gazette Ltd.

Company Number: 06541854

c/o The Company Secretary

Andrew Bedford, Glory Be, Blades

Richmond, North Yorkshire DL11 6PS

Tel./Fax: 01748 886974

E-mail: treasurer@reethgazette.co.uk

No material may be reproduced in whole or in part without permission. Whilst every care is taken for accuracy, the publishers cannot be held legally responsible for any errors or opinions in articles, listings or advertisements.

ADVERTISING

For information on advertising and prices, please contact the treasurer.

For advertising copy, please contact the editor.

The editor reserves the right not to publish any advert or article considered to be inaccurate or misleading

All articles or items for inclusion should be sent to the editor (E-mail: editor@reethgazette.co.uk) or left at Reeth Post Office.

Posting The Gazette

If you are posting a copy of this Gazette to a friend or relative, please note that it is **Large Letter** size and will cost £1.19 second class; or £1.26 first class - two first class stamps.

Gazette Deadlines

The deadlines for the next two months are:

March issue: February 10th

April issue: March 10th

PLEASE NOTE: We cannot guarantee that items submitted close to the deadline date will be included.

Ahh . . .

Sea otters hold hands when they sleep so they don't drift away from each other.

COVER PICTURE

The River Swale from

The Swing Bridge

The Great Freeze of . . . When?

Letter To The Editor

Rain Rain Rain

We are all fed up with the weather especially as the floods of recent weeks have been getting too close for comfort, although some of us have been affected. But horrendous floods have been occurring almost annually for the past decade or more with many places suffering more than once -York, Malton, Tadcaster, Hebden Bridge, Carlisle and the Lakes to mention just a few. However there have been extreme floods in Cornwall, mid and north Wales, the Thames Valley and of course the Somerset Levels. Now the latest in Scotland.

The question is what to do about it? Dredging the rivers regularly would help - after all it worked well for centuries. So why aren't the rivers dredged now? Quite simply because the bureaucrats in Brussels passed an edict in 2000 entitled *The European Water Framework Directive* which forbids dredging as it is decreed 'detrimental to the environment.'

What nonsense! When will any politician mention this particular example of Brussels interference? I cannot recall it being referred to during any broadcasts from the flood - affected areas.

Let's get back to common sense and introduce a properly planned programme of flood water management making maximum use of local knowledge, instead of just talking about spending billions on increasingly useless so-called flood defence systems.

Derek Pollard

So, there you have it: European Bureaucrats are to blame for all the floods which seem to be a frequent occurrence rather than a 'once in a lifetime' event. But, if the rivers were frequently dredged, would they be able to cope, no matter how much rain fell from the skies? Or is it simply a case of unprecedented amounts of rain; and if that is the case, why are we having so much rain?

Que pensez-vous?

BRAESIDE COTTAGE

Overlooking The Green, Reeth

Sleeps 8

Three bedrooms; two bathrooms

Private courtyard Beautiful cottage garden

www.braesidereeth.co.uk

or Tel 0114 2467599

M. GUY - PLUMBING

For all your plumbing requirements

AGAS & RAYBURNS SERVICED

Tel: 01748 - 825640

PATRICIA

DAIRY COTTAGE, LOW ROW

Experienced in both men's and ladies'

sewing alterations.

Most sewing tasks undertaken

'Will come to you'

01748 886905

TREVOR J. HIRD

ELECTRICAL CONTRACTOR

No job too small **FREE** estimates

PAT Testing Specialist

Telephone 01748 832238

Twenty Years Ago Extracts from the February 1996 Gazette

Many complaints are being received at the present time about dog dirt and especially on the Back Lane near the Doctor's Surgery and the Children's Playground. Regrettably the cause of the problem at this time of year can only be attributed to local dog owners.

Just before Christmas Dave Hodgson of Reeth, using his own Land Rover, joined other volunteers to take humanitarian aid to Bosnia in support of the charity Heartfelt. . . . Despite the devastation, small arms fire, road blocks and other sights and sounds of war, life seemed to continue and the warmth and courage of the local people was an inspiration.

The National Park advise that funding for the Reeth Information Centre has now been approved and the applications for tenders for the various internal works will appear in the press very shortly. Providing there are no complications the centre should open in the summer.

Don't forget: The Gazette is online.
www.2dales.org.uk

A.J.CLACHER LTD
Established 1961
PLUMBING & HEATING ENGINEERS

- Gas, oil and solid fuel central heating installations
- All aspects of plumbing and gas installations
- Boiler servicing and repair • Landlord Gas Safety inspections
- Bathroom installations and Plumbing • Heat Pumps and Solar Heating

Unit 38 Forge Way, Cleveland Industrial Estate, Darlington DL1 2PB
Tel. 01325 468372 • E-Mail info@ajclacher.co.uk
www.ajclacher.co.uk



Thank You

Jack and Christine Hardwick would like to thank everyone for their good wishes and presents on their 60th Wedding Anniversary.

The Charles Alderson Trust

The above Trust was established in memory of Charles Alderson for the purpose of relieving, in cases of need, persons resident in the former Rural District Of Reeth (the parishes of Arkengarthdale, Ellerton Abbey, Fremington, Grinton, Marrick, Melbecks, Muker and Reeth) who are sick, convalescent, disabled, handicapped or infirm, by providing or paying for items, services or facilities which are calculated to alleviate the suffering or assist recovery of such persons, in such cases where help is not readily available to them from other sources.

Applications for assistance should be made in writing to the Clerk to the Trust, Mrs J Kendall, Kendall Place, Arkengarthdale Road, Reeth, Richmond, North Yorkshire, DL11 6QX.

CROSSLAND TREE SERVICES

Tree Surgery
Stump grinding
Hedge cutting
Fencing



Fully insured and Qualified Tree Surgeons
All areas covered. Tel: 01748 550 450

The Bridge Inn Grinton

*Traditional
coaching
Inn, serving
quality
food, award
winning ales
and fine wines*

Recommended
in the CAMRA &
Good Pub Guide
2015

Music Night
With Local
Musicians
Thursdays- 9pm

Take Away
Fish & Chips
only
£5

Delicious Sunday
Lunches
with Marrick
Highland Beef

www.bridgeinn-grinton.co.uk T:01748 884224

Own your own piece of Swaledale...

SWALEVIEW
PARK

From only £28,000

- The ONLY holiday homes for sale in Swaledale
- Beautiful and unrivalled riverside location at the head of Swaledale yet minutes from Richmond
- Showhomes and Lodges available for viewing on the park
- All inclusive price including all furnishings
- Superb specification
- Open since 1946, Swaledale's longest established, family owned park

Affordable luxury in Yorkshire's National Park



Telephone 01748 823106

Showhome open daily from 9.30 to 5pm

www.swaleviewpark.co.uk

info@swaleviewpark.co.uk

Geoff Braithwaite

Property Maintenance

Painting & Decorating

Kitchen & Bathroom Fitting

Wall & Floor Tiling

Pointing & Patios

General Repairs

Fast, Friendly,

Reliable Service

Quality work guaranteed

Tel : 01748 886783



The Farmers Arms, Muker, Upper Swaledale

The heart of spectacular walking country

*

Serving good pub food everyday
12pm - 2:30pm and 6pm - 8:30pm

Well-kept local real ales

*

Dog & muddy boot friendly
Open fire & stone flagged floor
Holiday apartment (sleeps 2)

Tel: 01748 886297

www.farmersarmsmuker.co.uk

Born in February?

Who do you share your birthday with?

- 1 Stanley Matthews, wore long shorts
- 2 Charles Darwin, invented evolution
- 3 George Adamson, Father of Lions
- 4 Norman Wisdom, Charlie Chaplin's favourite clown
- 5 Alex Harvey, Sensational
- 6 Frederick Swards Trueman, Fiery
- 7 Eddie Izzard, one of Ocean's men
- 8 John Grisham, average writer
- 9 Gordon Strachan, Scottish
- 10 Boris Pasternak, invented Doctor Zhivago
- 11 Nick Barmby, Hull City legend
- 12 Abraham Lincoln, theatre goer
- 13 Peter Gabriel, invented Genesis
- 14 Edward Arthur Milne, Astrophysicist from Hull
- 15 Ernest Shackleton, his stamps are available at the PO
- 16 Christopher Eccleston, co-starred with Adele the Dispenser
- 17 Rebecca Adlington, swims a bit
- 18 Colin Jackson, overcomes hurdles
- 19 Seal, performing musician
- 20 Anthony Head, coffee-selling vampire slayer
- 21 Eddie Waring, "He's goin' for an early bath"
- 22 Bruce Forsyth, did well, didn't he?
- 23 William Horlick, a night-time drink
- 24 Bill Bailey, a book by Catherine Cookson
- 25 John Arlott, legend
- 26 Levi Strauss, it was in his jeans
- 27 Peter Andre, singer, allegedly
- 28 Pablo Fanque, a Beatles' lyric
- 29 Hardly anyone
- 30 It doesn't exist.
- 31 Neither does this.
- 32 Now you are just being silly.

Reeth Gazette Community Chest

This month's recipient is Seedlings Playgroup. Here's what they have to say.

The Seedlings Playgroup meets two mornings each week (term time) at the Memorial Hall, Reeth. It serves the Two Dales of Swaledale and Arkengarthdale. We have a Play Leader, and a committee of four parents who keep finance, information, and fundraising in check.

The Playgroup provides the important step from home to Nursery/School that all children need. The social side of play is a very important to all children, especially those who may live in remote areas of the Dales,

and we also offer time for young mums and dads to meet up and chat over a coffee whilst the children have their healthy snack together.

As I am sure you are aware, young families are scarce in the Dales, and with this follows the fact that our numbers are low, and so the charge we make does not cover the cost of each session. We hold fundraising events throughout the year, and this helps to replace old play equipment and introduce new items for the younger members of the Group. So any other donations we receive are used very wisely.

Due to cutbacks by North Yorkshire County Council we have lost the Sure Start session and so we have opened our doors to babies as well as toddlers. It is these children who will keep the group active in the future.

Sue Barron



If you'd like your group to benefit, just email the editor@reethgazette.co.uk giving the name of the organisation and a little bit about what it does. The management board of the Gazette will select one group each month to receive a donation. If yours is selected, you'll be asked to write an article of 300-400 words to appear in the Gazette, so that you can tell the wider community how your organisation contributes to the life of the two dales.

ROSE PETAL Beauty

Full range of beauty and holistic treatments at Town End Hall, Reeth.

Contact me, Rose Atkinson, on:
 T: 01748 880207 M: 07813 841778
 E: rose@rosepetalbeauty.co.uk
 W: www.rosepetalbeauty.co.uk
 f: [rosepetalbeauty](https://www.facebook.com/rosepetalbeauty)

*facials - waxing - tanning - makeup - massage
 - manicure - pedicure - gel nails - weddings*

gelish SOAK-OFF GEL POLISH
 NYR Organic

SPARITUAL

Your Local Handyman

20 years experience in the Building trade.
 No job too small
 Get in touch for a free quote.
Phone: 07756 542111
www.daleshandyman.webs.com or
yorkshiredaleshandyman@hotmail.com

REETH AND DISTRICT GAZETTE LTD

CHARMING, DETACHED, CHARACTER COTTAGE IN ARKLE TOWN, ARKENGARHTDALE

Long-term let, available from
1st February 2016, 1-2 bedrooms,
modernised to a high standard.

Rent £450 per month.

Call 01748 884849 for further details.

YORKSHIRE FOOT CLINICS

Podiatry/Chiroprody

Tony Wilkinson SRCh, MChS, BSc Pod(Hons)

**Nail cutting, callous, corns &
ingrowing nails**

All treated in the comfort of your home

Tel. Richmond 850020

Or Hawes 667449

Always insist on state registered



Greenway Cattery

*Set in the Yorkshire dales providing safe
and comfortable care for your cat,
peace of mind for you.*

*Open all year.
Reasonable rates.*

*Greenways
Grinton
Richmond Nth Yorks*

Tel 01748 884312

S.J.R Plumbing Services

For all of your domestic
Plumbing requirements.

C & G/Advanced C & G Qualified

Reliable With Very Competitive Rates

Based in Reeth

01748-884036

Or 07977-297563

Ghyllfoot, Gunnerside

Fully Licensed Tea Room & Bistro

Open 10:30 – 5.00pm

(Closed Tuesdays)

Bistro open Wed & Sat evenings.

Traditional Sunday lunches served.

(Booking for both the above advisable.)

Curry takeaway 1st and 3rd Monday

of each month - 6.00pm-7.00pm.

Functions for up to 45 catered for.

Check our website for monthly,
special events.

Enjoy home cooked food in
pleasant surroundings.

Call us on **(01748) 886239**

E-mail: enquiries@ghyllfoot.co.uk

Visit: www.ghyllfoot.co.uk

GE BROWN & SON BUILDING CONTRACTORS

All Building Work Carried Out
Damp Proof Course & Timber Treatment
Specialist Joinery Work
Work carried out by time-served qualified craftsmen

Email: gebrownson@f2s.com
Telephone: 01748 886356



VOLUNTEERS NEEDED

YHA Grinton Lodge are looking for volunteers to help create and maintain their garden areas from 4th – 7th April and on a regular basis there after.

Volunteering with YHA gives you the opportunity to develop skills which can help with employability. Every volunteer who gives their time to YHA is able to use their volunteering with YHA as a reference.

So whether it's a new job or a college course on the horizon, you could use your volunteering with YHA as a referee on your application. To help with making volunteering life friendly, YHA offers help with travel expenses, discounted food costs and free accommodation when you gift your time to our charity.

As thanks volunteers would receive:

- Unlimited access to the gardens (all year round)
- Unlimited access to the vegetable patch (all year round)
 - Travel expenses covered
- Discounts of Food and Beverages whilst on site

For further information please contact Charlotte:

M: 07950927151

T: 01748 884206

E: grinton@yha.org.uk

<p>Scenic Breaks - Luxury Holiday Lets</p> 		<p>www.swaleviewpark.co.uk</p> <p>Brand new luxury static caravan for holiday lets. Warm and welcoming, 2 bedrooms, an en-suite double and a twin.</p> <p>Complete kitchen with fridge freezer, dining area, lounge featuring an electric fire, TV with DVD & full central heating.</p> <p>Wi-Fi available.</p> <p>A quiet site ideal for exploring Swaledale and its surrounds, with river walks plus Richmond, Harrogate, York, Thirsk and Ripon all nearby. Also within reach of Whittby, Robin Hood's Bay and the East Coast.</p> <p>Contact: Swaleview Caravan Park, Reeth Road, Richmond, North Yorkshire, DL10 4SF Telephone: 01748 823106 Email: info@swaleviewpark.co.uk Web: www.swaleviewpark.co.uk</p>
		

Stuff You Need To Know

The first CD to be 'born' in the USA was *Born in the USA* by Bruce Frederick Joseph Springsteen and his mates.



BIG BREAKFAST



Peru 2017 Fundraiser

At Reeth Memorial Hall

on Saturday 26Th of March

9am until 2pm

Adult £6.50 Children (under12s) £4

Includes Full English breakfast

(Meat free breakfast available)

Unlimited Tea or Coffee

Toast with Jam and Marmalade

Tombola and Cake Stall

Donations for either tombola or cake stall would
gratefully be accepted!

Matthew Short, The Mill Cottage, Fremington

Phone Number: 01748 884636 or 07976836082

Matthew Short has been given a place to travel to Peru in the Summer of 2017 for a month with Richmond School and Camps International.

When he is there, he will be volunteering and helping within the local communities. He will also be taking part in project work, which will revolve around the improvement of school infrastructure, tourism development, village or agricultural infrastructure, teaching of English and ICT and playing sports with local children.



Swaledale Mountain and Cave Rescue Team

Thanks to all team members, family & supporters & the Reeth Gazette. Without you guys we couldn't function.

As a brief round up of the year we responded to 61 incidents in 2015, a mixture of walkers, climbers, runners & general outdoor users. The year finished with the challenging task of dealing with the floods in Cumbria & North Yorkshire adding a different twist to our Mountain & Cave Rescue role. The 61 incidents equate to around 6,000 rescue person hours, all given free to help those in need. On top of this we trained for another 4000 rescue person hours. Thanks for your ongoing support .

There were 11 incidents in total for the team in December and one so far this year:

04/01/2016 (01) 22.00hrs: The team placed on standby to assist

Scarborough MRT with flash flooding in Whitby.

28/12/2015 (61) 17.00hrs: The team were redeployed to Selby as the flooding there was causing a threat to life & a bridge had collapsed making access difficult.

27/12/2015 (60) 00.00hrs: Continuation of flood evacuation from York

26/12/2015 (59) 22.00hrs: As part of the National flood rescue response we were called to assist with the evacuation of people from the flooding in York. Over 200 Mountain Rescue technicians from all over the UK attended.

25/12/2015 (58) 13.30hrs: Just after Xmas dinner, The team were requested to standby by to assist with any flood incidents during the poor weather both in area & in Cumbria.

12/12/2015 (57) 18.00hrs: Team leader contacted directly by a local resident reporting 2 persons stuck while trying to access their remote property in the snow. 2 team members walked up to investigate while other leaders placed on stand by. Located safe & well very quickly & walked back to safety.

06/12/2015 (56) 16.00hrs: The team were called by the Police to search for



All aspects of building work skilfully undertaken by local time-served builders, with over 30 years' experience of building in the dales.

Contact Greg, on:

**01748 886 434 / 253 or
07817719881**

CHARMING OLD COTTAGE IN THE CENTRE OF REETH (sleeps 6+)

Open fire & background heating.
Fully fitted kitchen, dishwasher, fridge/freezer.
2 bathrooms, 2 double bedrooms, 1 twin bedroom & attic play area/fourth bedroom with 3 single beds.

Private, secure, rear courtyard area.

Dogs welcome.

Contact Denyse on **01740 631470** or
e-mail denyse00@btinternet.com
www.holidaycottageswaledale.com

REETH AND DISTRICT GAZETTE LTD

a missing vulnerable person in the Catterick area, while en route the missing person was located safe.

06/12/2015 (55) 13.30hrs: The team were called to assist with the ongoing rescue operation in Cumbria, 2 water rescue crews deployed to Carlisle to evacuate residents to safety.

05/12/2015 (54) 18.30hrs: The team were called to rescue 4 person trapped in a vehicle in rising flood water, while en route the persons made it to safety.

05/12/2015 (53) 15.30hrs: The team were asked to check a stranded vehicle in rising flood water, once it was clear no-one was in the car the team stood down.

04/12/2015 (52) 20.30hrs: The team were asked to standby by Fire & Rescue to assist with any flood incidents during the poor weather.

Thanks to the following for their continued support:

Leyburn Flag Day raised £819.95, thanks to all who supported.

Another amazing effort from the customers of the Farmers Arms, Muker £310.15 raised this time.

Castle Hill Books Richmond £39.68

Low Mill Outdoor Centre £53.85

Reeth Gift Shop £23.32

The Buck, Reeth £44.08

Little Shop Hudswell £19.39

Posthorn Cafe Leyburn £18.29

Kings Head Gunnerside £67.00

**DON'T FORGET IF YOU NEED
MOUNTAIN OR CAVE RESCUE,
call the POLICE on 999. They will
call us & an ambulance (if required).
www.swaledalemrt.org.uk**



JEREMY MOON

— DECORATOR & PAPERHANGER LTD —

Established 1981

Quick turnaround for holiday homes and lettings

Fully insured

Reliable and trustworthy tradesman

High class decorating at affordable prices

References available upon request

Call Jeremy for a free quotation

T: 01748 880 155

M: 07876 764 812

Email: JEREMYLMOON@BTINTERNET.COM



Get Musical Workshops
February Half Term
singing | percussion | composition

You are invited to join community musicians Colin Bailey and Julie Simpson for a fun-filled three hours of creative music-making. Sessions are aimed at primary school aged children (six to eleven years old) and will explore sound, rhythm, percussion and popular song. (Sessions are suitable for families to take part together; younger children must be supervised by a responsible adult.)

Activities will include Bucket Beats, Boom Tunes, Create-a-song and the Get Musical Jam Band. Children who play an instrument can bring it along too if they would like to and there will be plenty of singing and percussion based activities for everyone to try as well.

Sessions run from 10.00am to

1.00pm with breaks (squash, fruit and biscuits will be provided). There is a small charge of £3.00 per child. Places are limited so please book early to avoid disappointment.

- Tues 16th Feb Scorton Village Hall.
- Thurs 18th Feb Leyburn Arts Centre
- Fri 19th Feb Hawes Market House,
- **Sat 20th Feb, Reeth Memorial Hall**

Get Musical is part of the NYMAZ Youth Music Programme for North Yorkshire. NYMAZ provides high quality music-making activities for young people who might not otherwise have the opportunity. NYMAZ is funded by the National Foundation for Youth Music. (www.nymaz.org.uk)

For more information or bookings please contact 'Get Musical' Colin Bailey, Newstead House, Thoraby, Leyburn, North Yorkshire, DL8 3SZ. Tel, **07711 211169** or **01969 663181**

Colin Bailey

REETH POST OFFICE: Serving our community www.reethpostoffice.co.uk		
<p style="text-align: center;">Post Office</p> <p>No fee Cash Withdrawals All Postal Services Banking Services Travel Money & Insurance Car Tax Phone Top Ups Health Lottery</p>	<p style="text-align: center;">Gift Shop</p> <p>Gifts & Cards & Stationery Toys Books Local maps Walking & guide books Vending Machine Photocopying</p>	<p style="text-align: center;">Cornershop</p> <p>Beers, Wines & Spirits Soft Drinks Sandwiches & Pies Milk, Dairy & Meat Fruit & Vegetables Cakes & Biscuits & Crisps Household Goods</p>
Reeth, Richmond, N. Yorks DL11 6SE Tel 01748 884201		

Music Tuition for all ages with
www.colinbaileymusic.co.uk
07711 211169
Drums & Percussion; Vocals;
Piano & Keyboards; Music Theory;
'Get Musical' Workshops.

OVERTON HOUSE CAFÉ & SHOP, REETH
 Light meals and home baking.
 Eat in or take out. Orders taken.
 Closed Mondays (except Bank Holidays).
 and Thursdays
01748 884045
www.overtonhousecafe.com

REETH AND DISTRICT GAZETTE LTD

	Leyburn Arts and Community Centre <i>- Events Calendar -</i> The Old School House, Richmond Road, Leyburn DL8 5DL	<i>Film Tickets</i> Adults £6 Concessions £5
Fri 5 Feb Film: Love & Mercy In the 1960s, Beach Boys leader Brian Wilson struggles with emerging psychosis as he attempts to craft his avant-garde pop masterpiece. In the 1980s, he is a broken, confused man under the 24-hour watch of shady therapist Dr. Eugene Landy. 5.00 & 7.30		
Fri 12 Feb Film: The Walk In 1974, high-wire artist Philippe Petit recruits a team of people to help him realize his dream: to walk the immense void between the World Trade Centre towers. 5.00 & 7.30		
Fri 19 Feb Film: Macbeth Macbeth, the Thane of Glamis, receives a prophecy from a trio of witches that one day he will become King of Scotland. Consumed by ambition and spurred to action by his wife, Macbeth murders his king and takes the throne for himself. 5.00 & 7.30		
Fri 26 Feb Film: Life is Beautiful When an open-minded Jewish librarian and his son become victims of the Holocaust, he uses a perfect mixture of will, humour and imagination to protect his son from the dangers around their camp. Winner of 3 Oscars. (Subs) 5.00 & 7.30		
Films to Look Forward To: The Martian, Star Wars, Suffragette, Spectre, Lady In the Van, Bridge of Spies, The Dressmaker, Walk in the Woods, Brooklyn and Dad's Army.		
Table Top & Book Sale: First Tuesday every month - 1.30 to 4.00 pm. Tables £5 each.		
Telephone: 01969 624510 - Email: admin@oldschoolhouseleyburn.com - Web: oldschoolhouseleyburn.com F: facebook.com/oldschoolhouseleyburn - Twitter: https://twitter.com/TLeyburn - Registered Charity No: 1122092		

Reeth Literary Institute Trust

Limited grants are available from the Trust for voluntary bodies working for the interest of social welfare and education, with the object of improving life within the township of Reeth.

Applications are invited to the Trust at:

**5 Langhorne Drive,
Reeth, DL11 6SS,
by 28th February 2016.**

A financial statement must accompany any application.



*Beauty and tranquillity.
Quality and care.*

Cat Hole Cottages | Cat Hole House | Thwaite
Richmond | North Yorkshire | DL11 6DR
Tel: 01748 886366

Discover our treasury of gorgeous cottages in Swaledale and Arkengarthdale. Well-equipped, stylish and individual, our cottages offer guests a wonderful holiday in the midst of superb scenery!

**To find your perfect cottage
call Judith on 01748 886366**

www.catholecottages.com
judith@catholecottages.com



2 Dales Football

Our joint Under 10s team with Spennithorne have been playing development Futsal at a time when most leagues have struggled to get games. With Christmas now over they move into the competitive stages with confidence in a league of 11 teams with 6 progressing to the next stage. They have been very lucky to get some exceptional training and Futsal coaching with ex professional and FA coach - Andy Toman

On 6th December it was fortunate we started Futsal as the flooding was so serious we had to go to Richmond via Marske. Our first match was against Bedale Hawks which we won 1-0 in a very close game with Ryan Atkinson the scorer. The second match was against Thirsk Falcons. Bailey Dunne opened the scoring before Thirsk equalised. Daniel Webster then scored off an opponent only for Thirsk to equalise again. Ryan then took the lead followed by a very hard goal from Joe Alderson. Thirsk pulled one back but finally Finley Clark extended the lead to win 5-3. Ellen Atkinson performed well in goal while captain Dan Marshall took his role in an intelligent manner and Joseph Scott played well and was unlucky not to score.

Futsal comprises games of 15 minutes played very fast usually with high scoring so low scores reflect particularly well on defenders. Following experience in the first week, the organisers changed the format so instead of playing 2 games every week

moved to 4 games alternate weeks but this means a very long morning and a lot of idle children between matches so we are reverting to 2 games every week.

On 20 December we were seriously short of players due to illness and Christmas commitments. The first game was against Bedale Typhoons. Lost 5-2 with goals from Daniel Webster and Joe. We lost 4-2 to Thirsk Blues (Joe and Dan Guy). Daniel Webster and Dan Guy then had to leave and Catterick Garrison proved too strong for our weakened team losing 8-1 (Joe). The final match was against Colburn when we were at our weakest but played probably our best football in a very close game losing 3-2 (Joe 2). This was Jack Stephenson's first Futsal and he took well to the different style of football.

We look forward to getting back on the green stuff but in this weather, indoor Futsal is very welcome.

David Williams
01748 884650

davidwilliams@mowdenpark.co.uk

Carvoeiro, Algarve, Portugal

Spacious well-equipped ground floor apartment, sleeps 5.

Quietly situated on a small low-rise development with five pools.

Within strolling distance of this vibrant, friendly village with its lovely beach and lots of excellent restaurants.

Golf, tennis, walking or just lazing by the pool.

Wood burning stove for cosy winter lets.

**Please contact Lee on
01748 884473 for details.**

LEYBURN PETS LTD

**Pet Shop &
Wild Bird Feeding Centre**

Everything you need for the animal
in your life!

**73 High Street, Leyburn
01969 622953**

D. J. OLNEY

Painter & Decorator

Interior & Exterior

Call

*01748 884065 or
07801 026 006*

<p>OPEN ALL YEAR ROUND, EVERYDAY</p> <p>SWALEDALE WOOLLENS</p> <p>MUKER-IN-SWALEDALE, RICHMOND NORTH YORKSHIRE</p>  <p>Celebrating 40 Years</p> <p>The Quality is Legendary... ...The Choice is Endless.</p>	<p>TAKE HOME A PIECE OF THE DALES</p> <p>Call into our shop in Muker Upper Swaledale and see what unique garments we have on display from hand knit cardigans, sweaters, hats, scarves & gloves to machine knit sweaters & cardigans for both ladies & gents. We also stock sheepskin rugs, slippers & gloves.</p> <p>WE ARE OPEN EVERYDAY</p> <p>Tel. 01748 886251</p>
--	---

Email: mail@swaledalewoollens.co.uk
or visit our website where you can order online:
www.swaledalewoollens.co.uk

Critchley Hall
S O L I C I T O R S



- Conveyancing
- Family Matters/Wills & Probate
- Commercial Property
- Leases & Tenancies
- Agriculture Property

"Your local legal experts"

Please Contact John Hall LLP / Stuart Hall LLP /

Debby Parish LLP

Critchley Hall Solicitors, The Office, Golden Lion Yard,
Leyburn, North Yorkshire DL8 5AS

Tel: 01969 625 526 Fax: 01969 625 255

Email: leyburn@chsolicitors.co.uk



Conveyancing
Quality



Solicitors
Regulation
Authority



resolution
first for family law

RED WEB

**A locally based
web design company,
providing professional,
stylish and affordable
websites.**

We offer a wide range of creative solutions

- ◆ Full website design service
- ◆ Manage & update existing websites
- ◆ Advice on every aspect of the internet
- ◆ Multimedia production

To find out more, phone John on

01748 886545

or visit our website

www.redweb.red-film.co.uk

Let's Get Lyrical

The answer's to last month's Lyric / Song Title Search are:

January by Pilot

'**Like a circle . . .**' from *Windmills of Your Mind* by Noel Harrison.

Right back Where We Started From by Maxine Nightingale.

'**Another Year Over . . .**' from *Happy Xmas* by John Lennon and the Plastic Ono Band.

'**. . . should be so lucky**' from *I Should Be So Lucky* by Kylie.

'**Wait a minute**' from *Mr Postman* by The Marvelletes / Beatles and others.

'**. . . in the end, the love you give . . .**' from *The End* by The Beatles.

It was possible to find other lyrics and song titles in the editorial; but these were the seven which were

deliberately inserted into the article.

The winner this month is David Goff from The Fat Sheep. £10.00 will be donated to a charity of his choice.

Anyway, as a number of you either enjoyed the challenge or found it infuriating, here's another, with £5.00 donated to a charity of the winner's choice.

I am writing this on the day that the death of David Bowie was announced, so, which of his songs do these lyrics come from?

1. Blue, blue, electric blue, that's the colour of my room
2. Last night they loved you, opening doors and pulling some strings
3. Take a look at the lawman, beating up the wrong guy
4. I know when to go out and when to stay in; get things done
5. He says he's a beautician and sells you nutrition

By way of a tie-breaker, put the titles in chronological order. And no cheating: internet use is not allowed.

Answers to the editor.

HOUSE KEEPERS

DONT DESPAIR, CALL THE CLEANERS THAT CARE...



Operating a 5 Star cleaning service,
specialising in holiday cottages.

Contact Details: Nichola: 07710 560 400
Linda: 07917298244 Email: acslimited@hotmail.co.uk

James Peacock Solid Fuel Merchant Bainbridge



Good quality fuels at competitive prices.
Deliveries to Wensleydale, Swaledale
and Coverdale.

No delivery too small.

Tel. 01969 650212/650465

Email:

james-peacock@btconnect.com

www.james-peacock.co.uk



Ginger Tree
Holistic Health & Beauty

Kathy Scott of
Ginger Tree Health & Beauty
is at
Reeth Medical Centre on a
Wednesday morning for
Massage, Reflexology &
Hopi Ear Candling
Call Kathy direct to book
01748 889350 or 07530 602209

www.gingertreebeauty.co.uk
salon@gingertreebeauty.co.uk
FB: [gingertreebeauty](https://www.facebook.com/gingertreebeauty)

**WENSLEYDALE TREE &
HORTICULTURAL SERVICES**

(Est. 1995)

DAVID ALLEN (HND Arboriculture)



Fully insured (£5 million)
Professional tree work: felling,
crown thinning etc undertaken
to BS 3998

Petrol log splitter for hire
Woodchipper for hire

Tree stump removal

Hedge establishment and maintenance.

Supply /planting of forest and ornamental trees

Fruit tree maintenance. Weed control services

Tel. 01969 667364 Mobile 07811 576108

E-mail:

enquiries@treesinwensleydale.co.uk

www.treesinwensleydale.co.uk

THE PUNCH BOWL INN
Low Row

Open all day 11am until 11pm

Lunch & Beyond

Mon - Sun **12pm - 2.30pm**

Roasts available on Sundays

Evening Mirror Menu

6pm - 9pm Monday - Friday

5pm - 9pm Saturday **5pm - 8pm** Sunday

Traditional Carvery

Every Sunday **12pm - 2.30pm**

STEAK NIGHT

2nd & 16th Feb & 1st & 15th March

PIE & PINT

9th & 23rd Feb & 8th & 22nd March

For further details or to reserve a table

Telephone: (01748) 886233

www.pbinn.co.uk

THE C.B. INN
Arkengarthdale

Outstanding fresh food served in a warm &
friendly atmosphere.

19 en-suite bedrooms with amazing views.
Available for dinners, weddings or meetings.

Lunch & Beyond

Mon - Sun **12pm - 2.30pm**

Roasts available on Sundays

Evening Mirror Menu

6pm-9pm Monday - Friday

5pm - 9pm Sat & **5pm - 8pm** Sun

Menu Classics only £11.95 served
every evening along with our
normal mirror menu.

Early Bird Menu - 5.00pm till 7.00pm

Friday 19th Feb. & Fri 18th March

2 courses £11.50 3 Courses £15.00

Fish & Chip Night

Friday 26th Feb.

Fish, Chips & Mushy Peas £9.50

For further details or to reserve a table

Telephone (01748) 884567

Website: www.cbinn.co.uk

St Andrew's Parish Update

Grateful thanks for all businesses who took part in the Posada this year. There was a real interest in Mary and Joseph's journey around the Dale - especially when they got lost en-route once or twice. The Swaledale Posada 2015 Facebook page got lots of hits too and is still available if you search for it. The Posada also got a mention in a Christian radio programme, along with Arkengarthdale school children and Muker band. The programme charted the Vicar and the curate's progress in getting round the Parish in the run up to Christmas. The programme was broadcast on Christmas Eve.

Make Do and Mend

There will be a Make Do and Mend session at Fremington on **Saturday**

12th March from 10 until 4pm. Light refreshments will be served. Please do come and drop off your mending (buttons, zips, hems etc.) or bring your ironing for us to do. You can stay to enjoy a cuppa whilst waiting for your jobs to be done or drop them off and collect later. The work will be done on a donation basis and proceeds will go towards Fremington Village Trust for the hall funds. Please contact Susan Allison on 01748 884366 or susan.allison@talk21.com for further information.

Church Repairs

Many of you will have seen the rather sorry for itself flagpole hanging over the tower at St Andrew's, Grinton during the last month or two. High winds whilst flying the flag for St Andrew's day ensured that a replacement is needed. The lightning conductor needs work too as that was fixed to it. Coming out in support was the organ blower which also decided enough was enough following the Christingle service and promptly burnt itself out (thankfully, without burning down the church at the same time.) Grateful thanks to Reeth Fire Brigade for turning out at 10.00pm on 'Mad Friday' night to check it out for us.

All these things come to test us but they are insignificant when compared to those poor souls recently battling flooding issues in Cumbria, Lancashire and Yorkshire. Our thoughts and prayers are with them all as they try to put their lives back in order.

We have two new bells being cast for us to take the number from 6 to 8 bells and hope to have these installed this summer. If you would like to donate to the bell appeal (or any other

The Hair Salon



Arkengarthdale Road, Reeth DL11 6QT

We offer a wide range of advanced hairdressing services

Everyone welcome - including children

We stock Wella's System Professional (SP) hair care products in the Salon. They are a more personalised & specialist range that can only be stocked by hairdressing professionals.

If you have any concerns about your hair or scalp, feel free to call in the salon for our help and advice. We are very happy to help!

Open Tuesday – Saturday

Late night Wednesday

Tel: 01748 884627

REETH AND DISTRICT GAZETTE LTD

bits of ongoing building work) then this would be gratefully received.

Grinton Conservation Group

Meetings: The plan for the year is now 'up on the church railings' and all meetings are open to all. The first meeting in March is for a general churchyard 'green gym' day on the 12 March from 10.30am-noon. Please come along if something appeals to you. There is no pressure to 'join' and all are welcome to one event/meeting or all of them.

Forest Church: These outdoor Christian based activity days are for all age groups - not just for Children. Come along if you would like to - our next meeting is an indoor meeting on March 5th from 2-4pm in Reeth Methodist Schoolroom.

Bat Counts: There will be regular bat

counts and we are hoping for good numbers of people this year as we want to track the back (west end) of the church for possible different species tracked flying around in the churchyard (but not inside church) as well as the count at the East end of the church where we know the pipistrelles fly out from the maternity roost. Regular updates can be found on the parish website:

www.swaledalearkengarthdaleparish.org.uk and the google group forum **https://groups.google.com/forum/#!forum/gcpforum** which is open to all to sign up to and receive emails about the conservation group work.

Tree work: Following on from the tree survey undertaken last summer by conservation group members and the agreement of works by the tree officer planning permission was granted in October by the Diocesan Advisory Committee for the works to proceed. This was obviously subject to the survey of one of the two European protected species (our bats) and their possible bat tree roosts - making sure that it wasn't the ones we were hoping to trim or chop out altogether. These tree works are not being started until the Autumn so that we can avoid the spring/summer nesting bird season.

Rev Caroline Hewlett
Vicar of Swaledale with
Arkengarthdale

M.W Waste Services

Environmental & Drainage Specialists

Septic Tanks Emptied & Cleaned

Blocked Drains Cleared Fast

Grease Traps & Interceptors Emptied

Soakaways Rebuilt & Repaired

Gully Emptying & Street Cleaning

Refuse Collection

Septic Tanks Installed

High Pressure Drain Jetting

Mobile Steam Cleaning

Sewage Plant Maintainace

Industrial & Domestic Work Carried Out

Low Hang Bank Depot
Metsnby
Richmond
North Yorkshire
DL10 5NQ

Tel: 01325 377860/377850

24/7 Call Out

Http://www.mwwaste.co.uk

Clear Your Blocked Drains Fast With Our High Pressure Jetter

Free Quotes & Estimates

HEUGH'S SCRAPYARD

Car & Commercial Dismantlers
Hillcrest, Harmby, DL8 5PB
(On the A684 near Leyburn.)
01969 622284 / 01677 450603
All Scrap & Vehicles Bought

Reeth Memorial Hall Events

Friday 19th February: Megson.
Award-winning duo comprise Debs Hanna (vocals, whistle, piano accordion) and Stu Hanna (guitar, mandola, banjo). As fRoots Magazine puts it, 'If you don't like the music here then you have a problem.' Tickets £13 (door £15)

Friday 18th March: North Country Theatre presents Egil Skallagrimsson *Keeps His Head*. When Icelandic hardman Egil and his crew are storm driven up the Humber and into the hands of his old enemy Erik Bloodaxe, their days of travelling, trading and trashing seem numbered. But Egil has more strings to his bow - and his harp - than first appear. Specially commissioned by the Yorvik Viking Festival, this fast moving, tongue-in-cheek version of a classic saga mixes murder, mayhem and mirth in equal measure. Tickets £10 (under 16's £5).

Friday 1st April: Johnny Cash Revisited with Rick McKay & Starkville City. An unmissable journey spanning 5 decades of music from the 'Man in Black.' 'I would recommend this show to anyone from die hard old Johnny Cash fans to newcomers who want to hear the real deal' (Dave Roe, bassist - Johnny Cash & the Tennessee Three.) See www.johnnycashrevisited.com - Tickets £12 (door £14).

Saturday 9th April: Hannah James - Jig Doll. This beautiful new show explores the life of the travelling player: sometimes exotic, sometimes frightening, it's a world where home changes daily, and the only touchstones are the skills you carry with you, and the people you meet on the way. 'Hannah James is a wonderfully talented young singer, clog dancer and accordion player. She is set for great things.' (Maddy Prior) - see <http://jigdoll.co.uk/> - Tickets £10 (door £12)

Friday 29th April: An Evening with Anita Harris is a wonderful cocktail of song, glitz, chat and humour. Anita has appeared with The Cliff Adams Singers, graced the top of the pop charts, appeared in two Carry On films, become a pantomime legend as Peter Pan, starred in *Cats* in the West End for 13 years and featured in 7 Royal Command Performances.

Anita has worked with Harry Secombe, Phil Silvers, Morecambe and Wise, Tommy Cooper, David Nixon and Clive Dunn. With musical accompaniment, Anita performs songs including *Memory*, *Just Loving You*, *All That Jazz* and *Route 66*. Tickets £12 (door £14)

Tickets available from **Reeth PO** or phone **John Little (01748 884759)** or visit www.reethmemorialhall.co.uk. Tickets half price for under 16s.

John Little

Langthwaite - Arkengarthdale

RED LION INN

Free House
Real Ales – Bar Snacks
Books & Maps
Tel. 01748 884218

Dales Web Solutions

All aspects of Web site design
Visit: www.daleswebsolutions.co.uk
Email: info@daleswebsolutions.co.uk
Tel: 01969 666174
Mobile: 07837654030

P.A.DOOLEY

Plumbing & Heating Engineers



- Installation of Energy Efficient Heating Systems
- Bathrooms Fitted
- General Plumbing
- Gas Fires/Stoves Installed

Tel: **01969 667958**
Mobile: **07890 021829**

CORGI Registered	CALOR LPG GAS Installers	OFTEC OIL Installers
----------------------------	---------------------------------------	--------------------------------

SWALEVIEW COTTAGE

Beautifully furnished, four bedroom single storey holiday home on the banks of the river Swale, yet only 5 minutes from Richmond.

Lovely location for birds and wildlife

Sleeps 2-6

Short breaks from only £270.

Sorry no pets

Please call Andrew or Eileen Carter

01748 823106



KINGS HEAD
PUBLIC HOUSE

Mondays to Thursdays
20% Off your dinner bill or a free bottle of wine for two people.*
§

Sunday Evenings
Join us for Quiz or Bingo
§

Fridays
Happy Hour 6pm - 7pm

A proper pub offering a warm welcome, great food and Yorkshire ales to friends and visitors from near and afar.

Gunnerside, Swaledale
DL11 6LD
01748 886261
www.kingsheadgunnerside.com
*Valid December to March except 21st to 31st December

Wensleydale Decorative and Fine Arts Society

The next lecture is on Tuesday 9th February at 2.00pm at the Middleham Key Centre. It will be given by Sally Dormer who has a PhD (Medieval Manuscript Illumination) and an MA (Medieval History of Art) from the Courtauld Institute. She is a lecturer on The Early Medieval at the V&A.

The 7th century world of St. Cuthbert will be illustrated using Bede's writings and surviving illuminated manuscripts, ivory carvings and goldsmiths' works. The extraordinary events resulting in the

saint's body arriving in Durham, where his shrine became a focus of pilgrimage, will be considered, allowing for reflection on the development of a saint's cult and the construction of one of the finest Romanesque cathedrals in Europe.

We welcome non- members to this lecture and to any future lectures of interest. Lectures are held on the 2nd Tuesday of the month from October to June at the Middleham Key Centre. The cost is £8 per lecture. It would be helpful to inform the Membership Secretary beforehand if possible, on **01765 635244** or by e-mail:

rosalindhigson@btinternet.com.

NORMAN F. BROWN CHARTERED SURVEYORS & ESTATE AGENTS

SALES - LETTINGS - MANAGEMENT

FREE 'NO OBLIGATION'

MARKET APPRAISAL

AVAILABLE UPON REQUEST

14 Queens Road, Richmond,
North Yorkshire, DL10 4AG

Tel: (01748) 822473/822967

www.normanfbrown.co.uk

STUBBS ELECTRICAL

Your Local Electrical Service

- Rewires/alterations
- Showers/storage heaters
- Fire alarms/emergency lights
- Underfloor heating
- Fault finding
- Landlords' certificates
- PAT Testing
- Solar electric

Contact Stephen on:

T: 01748 822907

M: 07980 130014

E: stephen@stubbselectrical.co.uk

W: stubbselectrical.co.uk



Microgeneration
INSTALLER

Lady Interior Decorator

Painting & Decorating,

Competitive rates, Free estimates, Friendly advice, Est 25 years

Call Yvonne on: 07838378836

Based in Richmond

Email: yvonesdecor@hotmail.co.uk



In The Spotlight

This month it's the man who can single-handedly erect a marquee on the green in the blink of an eye; the man who is always prepared for every eventuality; the man who is Swaledale's candidate to succeed Bear Grylls as Chief Scout: Richard Good.

Tell us about yourself in 50 words or less:

Born in Plymouth at the end of the 2nd World War; grew up in Otley; worked Cemeteries & Crematoria manager in Leeds; moved to Arkengarthdale with wife Sheila in 1993. I help with Swaledale Scouts and I'm Scout District Commissioner for Richmondshire.

Tell us something about yourself that not a lot of people know:

I completed the Krypton Factor Assault course when Mayor of Otley as a sponsored fund raiser.

What was the first job you ever had?

Saturday delivery boy for an Otley butcher .

What do you like/dislike about living/working in the Dales?

The great scenery & wonderful local people.

If you won the Lottery jackpot, what's the first thing you would buy?

A Land Rover Discovery and employ a driver.

Which is you favourite film?

James Bond: From Russia With Love

What is your favourite meal?

Medium rare steak & chips .

How do you like to spend your spare time?

Walking & reading.

Who would you most like to go for a drink with?

Dickie Bird the umpire.

Is the glass half full or half empty?

Half full.

What would be your luxury on a desert island?

A copy of every Ordnance survey map of Britain.

If you could ban one thing in the country, what would it be?

Smoking.

Your house is on fire. You can save one item. What would it be?

My collection of Teak Elephants.

What's your favourite joke?

A Yorkshire-man's widow saying to the Funeral Director: "It was his last wish for his ashes to be put in his wallet and buried."

[It's OK, I don't get it either.]

BELLEGREEN COTTAGE

**Beautiful holiday cottage
overlooking Reeth Green**

- Superbly equipped - sleeps 7
- 4 bedrooms, 2 bathrooms
- Open fire - all fuel included
- Free wifi
- Private parking
- Dogs welcome

**Contact Lyn on
0115 922257**

www.bellegreen.com

REETH AND DISTRICT GAZETTE LTD

Church Services February 2016

7th Feb.	9.15 am	St. Mary's Muker	<i>Eucharist</i>
	10.30 am	Low Row URC	
	10.30 am	Reeth Methodist	
	11.00 am	St. Edmund's, Marske	<i>Holy Communion</i>
	11.00 am	Holy Trinity Low Row	<i>Eucharist</i>
	11.00 am	Reeth Evangelical Congregational	
	6.00 pm	St. Andrew's Grinton <i>at Fremington Sunday School</i>	<i>Evening Prayer BCP</i>
	6.30 pm	Reeth Evangelical Congregational	
10th Feb.	10.00 am	St. Andrew's Grinton	<i>Holy Communion BCP with Ashing</i>
14th Feb.	9.30 am	St. Andrew's Grinton at <i>Fremington Sunday School</i>	<i>Eucharist</i>
	9.30 am	St Michael's Downholme	<i>Morning Prayer</i>
	10.30 am	Low Row URC	
	10.30 am	Reeth Methodist	<i>Family Service</i>
	11.00 am	Reeth Evangelical Congregational	
	11.00 am	St. Edmund's, Marske	<i>Morning Prayer</i>
	11.15 am	St. Mary's Arkengarthdale	<i>Holy Communion BCP</i>
	2.30 pm	Gunnerside Methodist	
	6.00 pm	St. Mary's Muker	<i>Evening Prayer</i>
	6.30 pm	Reeth Evangelical Congregational	

Religious Society of Friends (Quakers)

Meetings are at Quaker House, 7 Grove Square Leyburn every Sunday at 10.30am.
Additionally on the 2nd and 4th Sunday of every month at the Scout Hut, Quakers Lane,
Richmond at 10.30am.

For further information contact Judith Calow on **01748 884320** or
www.dalesquakers.org.uk

REETH AND DISTRICT GAZETTE LTD

Church Services February 2016

21st Feb.	9.15 pm	St. Mary's Muker	<i>Holy Communion BCP</i>
	10.30 am	Low Row URC	
	10.30 am	Reeth Methodist	
	11.00 am	Holy Trinity Low Row	<i>Morning Prayer with Baptism</i>
	11.00 am	Reeth Evangelical Congregational	
	11.00 am	St. Edmund's, Marske	<i>Holy Communion</i>
	2.00 pm	Keld URC	
	6.30 pm	Reeth Evangelical Congregational	
28th Feb.	9.30 am	St. Andrew's Grinton at <i>Fremington Sunday School</i>	<i>Eucharist</i>
	9.30 am	St Michael's Downholme	<i>Holy Communion</i>
	10.30 am	Low Row URC	
	10.30 am	Reeth Methodist	
	11.00 am	Reeth Evangelical Congregational	
	11.00 am	St. Edmund's, Marske	<i>Holy Communion</i>
	11.15 am	St. Mary's Arkengarthdale	<i>Holy Communion BCP</i>
	2.30 pm	Gunnerside Methodist	<i>Holy Communion</i>
	6.30 pm	Reeth Evangelical Congregational	

<p>The Methodist Minister for the two Dales is Rev. Les Nevin, who can be contacted on 01748 823149 or by email: les.nevin@icloud.com</p>	<p>Rev David Levell minister of Reeth Evangelical Congregational Church can be contacted on 07582 575815 or by email through the church website at www.reethecc.co.uk</p>
<p>The Reverend Caroline Hewlett, Vicar of the Parish of Swaledale with Arkengarthdale, can be contacted on 01748 884706 or by e-mail at carolinejhewlett@btinternet.com</p>	<p>Roman Catholic Services For information contact Father O'Neil on 01748 822175 www.stjosephsfx.co.uk</p>

Diamond Wedding

Keith and Joan Jackson
invite all their friends
from the Dales to a
Coffee Morning Celebration
at The Burgoyne Hotel,
Reeth.

Saturday 13th February

11.00am - 2.00pm

RSVP to The Burgoyne
Tel: **01748 884292**

The Thomlinson Trust

(in memory of Hugh Thomlinson)
The Trust provides financial support
to individuals and groups based in
the Gunnerside area, for educational,
training and leisure activities.

Applications are now invited for
grants to be awarded in March 2016.
For an application form, please send
an e-mail to:

davidcrapper@yahoo.co.uk

Completed applications should be
submitted by **7th March 2016.**

Muker Show
Domino & Whist Drive
Muker Village Hall
Friday February 26th
7-30pm
Admission £4 Raffle

Arkengarthdale Sports Association
Domino Drive & New Year Raffle
Friday 12th February 2016
7.30pm
Arkengarthdale C Of E School
Domino Drive, Raffle & Supper
Entry £3.00 Children £1.50

Keld Public Hall
Domino and Whist Drive
Friday 11th March 2016
7.30pm.

Reeth Show
Domino & Whist Drive
Friday 4th March
Reeth Memorial Hall
7.30pm

**Half Term Domino &
Whist Drive
with Supper**
at the Institute, Low Row
on Friday 19th February
starting at 7:30pm
entry £4

Reeth Show A.G.M
Friday 5th February
Reeth Memorial Hall
7.30pm
For more details contact
07506380393

Dales Reyno-Vations



General Building & Maintenance

Property renovations / Roofing

Kitchen fitting / Joinery

Bathroom suites / Tiling

Painting & Decorating

Patios / Landscaping / Ground maintenance

Free estimates / Insurance quotes

No Job too small

D Reynoldson

11, Place Hill, Reeth, Richmond

North Yorkshire, DL11 6SD

01748884309 / 07792458801

Email dave.reyno@btinternet.com



Janet Seymour's
School Of Theatre Dance

**Ballet for boys and girls
from the age of 3 years.**

**Modern Dance/Jazz
for children and teenagers.**

Tap for children and adults.

**For more information please
contact:**

Janet Seymour LRAD

Tel: 01748 884 677

Mobile: 07971 282 566

www.swaledaledance.co.uk



Bear Cottage Interiors

Market Place, Hawes

Fabrics

Gifts

Lamps

Furniture,

Interiors Design

Soft Furnishings

Curtains

Blinds & Pre-loved

01969 666077

Julie@bearcottageinteriors.co.uk

FATSHEEP



from the Dales

A Fantastic Little Gift & Craft
Shop On The Green At Reeth

**Everything we sell is
made in the**

Yorkshire Dales.

**Including Reeth's own
Swaledale Chocolate Company
We are also home to the
famous Glendale Ginger**

01748 880189

www.fatsheep.co.uk

Bellerby Study Group February Meetings

What happens when you are very ill and dial 999? Pete Shaw (Pete the Paramedic) will explain, and will compare and contrast the work of today's paramedics with the service offered by the 1960s ambulance man, on **Wednesday 3 February**.

Jane Bradshaw joined St Theresa's Hospice in 1996 as its first paid fundraiser and is now the Chief Executive. On **Wednesday 10 February** Jane will describe how the Hospice was founded and the development of the Darlington and District Hospice Movement.

In *From Farms to Arms*, on **Wednesday 24 February**, Josephine East will describe the contrasting uses of the MOD training areas.

Bellerby Study Group meetings start at 7.30 pm and are held in the Memorial Hall, Church Street, Bellerby. Fees are £10 per term for members, visitors and guests are always welcome at £2 each per meeting.

For more information contact Douglas Dempster on **01969 622040**.

Attention Landlords

LEGIONNAIRES' DISEASE

The law is clear that if you are a landlord and rent out your property (or even a room within your own home) then you have legal responsibilities to ensure the health and safety of your tenant by keeping the property safe and free from health hazards.

There is a legal duty for landlords to assess and control the risk of exposure to legionella bacteria.

A qualified and accredited assessor from Northern Energy Surveyors can complete the risk assessment on your behalf for just £75.00 plus VAT. For more information please call...

Tel: 01748 884207

Mob: 07530 617687

Email: info@northernenergysurveyors.co.uk



Kim and Richard
Atkinson

WELCOME YOU
TO
THE BLACK BULL



REETH

The oldest inn in Reeth

Quality accommodation

Excellent food

(Very popular Sunday Carvery)

A fine selection of
Real Ales and Wines

And a warm welcome
Tel. 01748 884213



Astronomy in the Two Dales

The best time to be out and about with your telescope this month is when the moon is new and small and dull, so that all those bright and sparkling stars leap out of the inky blackness of the night sky. That will be the 8th of the month then, the full moon not being due until the 22nd.

If it is planets you want to observe, then, with the exception of Jupiter, which is rising in the east after sunset, all the other planets that can be observed are lined up in the early morning sky, just as they have been for the last couple of months. It is as if they have gone on strike and refused to move, picketing the dawn sky in objection to the government's policy appalling response to the floods? Who can say?

Whilst we are on the subject of planets, what exactly is a planet? Well, according to the International Astronomical Union, a planet is defined as "a celestial body in orbit around the sun demonstrating hydrostatic equilibrium and having cleared its orbit of debris." I am sure you all know that *hydrostatic equilibrium* means to be

spherical in shape. According to this definition we only have three planets in the solar system. Yes that's right, three, as only Mercury, Saturn and Neptune meet the definition, leaving all the other planets classified as Dwarf planets, which only meet the first two criteria of orbiting the sun and being spherical.

The problem is that there are many other objects classified as Dwarf planets, and if they were added to the list of celestial bodies we would have 500 planets in the solar system, the smallest being 302 kilometres across up to Jupiter which is 70,000 kilometres across.

Then we have another problem: astronomers have found an object beyond the orbit of Neptune, beyond the orbit of any known planet, ten times further from the sun than Pluto and it is bigger than the Earth. Is this a planet or a massive lump left over from the destruction of another object? Will this object change our perception of the solar system? Will UKIP accuse it of being a migrant from Alpha Centauri? All this and more next month.

The Starman
Reeth Informal Astronomy Group
www.reethastro.org

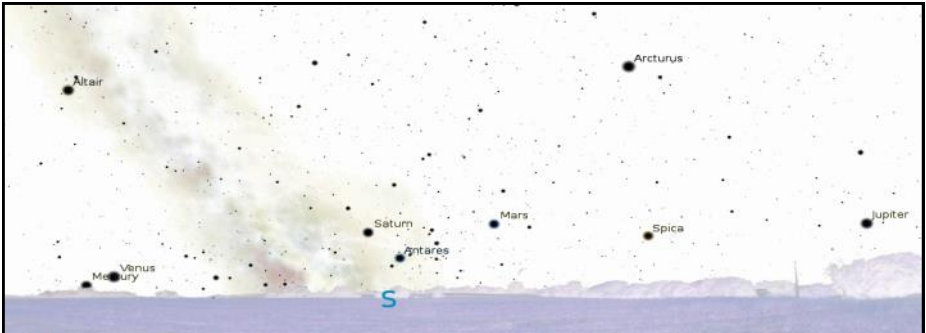

**Muker Parish Council
January 2016**

Apologies for absence: Cllr Metcalfe
Muker Dog Waste Bin: The bin is now in place.

Muker Sign: An e-mail had been sent to Neil Linfoot regarding ordering the sign, Clerk to chase.

Grit Bins: Cllr Reynoldson had met with a member of NYCC Highways to agree the positioning of the bin in Thwaite. Cllr Blackie explained that the Council will charge each year regardless of whether the bin is filled or not.

Street Light Muker and Thwaite: The light in Muker has now been fixed. The meeting was unsure whether the light in Thwaite was still on during the day. Cllr Reynoldson to contact Cllr Blackie if this was the case.

Ash Trees Muker: It was agreed that the trees were not a problem at present, but the Council would keep an eye on them.

Manhole Cover Muker: The work has been carried out.

Parking, Holiday Cottage, Muker: Cllr Whitehead read out a letter from the owners of a Holiday Cottage in Muker replying to the Council regarding

concerns raised about parking outside their property. A discussion took place and a number of suggestions were made as to how parking might be improved for all concerned. This included once again contacting NYCC to repaint the yellow lines on the Green. Clerk to contact NYCC and reply to the owners of the Holiday Cottage with further suggestions.

Land Slippage near Scarr House: Cllr Reynoldson had been contacted by a Highways Officer regarding the land slippage and a meeting had been arranged but unfortunately the officer had failed to attend. Clerk to forward details to Cllr Blackie to chase up.

Finance: The Parish Precept was discussed and it was agreed that the Council would request an increase to £1600.00 Clerk to return form to RDC.

Urban Highway Grass Cutting: This item was discussed and was felt not applicable to the Parish.

UDAP, Friary Hospital: Cllr Blackie related to the meeting a recent issue where an elderly resident had been refused a bed at the Friary which highlighted issues relating to inequality of access to the Friary for Upper Dales Residents. Cllr Blackie had raised the issue at the Area Committee and

**Stewart Teale
Landscape Gardener**

All aspects of hard landscaping

General garden maintenance

Over 20 years experience

For a free estimate Tel:

01748 884705 – 07782849379

**GREEN COMMERCE
LTD.** Established for over 35 years

Best quality hardwood logs

Kindling sticks also available

Free Local Delivery

Call David Fenwick on

Tel: 01833 650151

Mob: 07921 317630



REETH AND DISTRICT GAZETTE LTD

gained assurances that this would not happen again. Cllr Blows is also raising the incident.

Dog Fouling Campaign: The Chairman read out an e-mail regarding a new scheme to highlight and try to prevent dog fouling in public areas. It was agreed that the Council would wait and see how the scheme worked in other areas before opting into it.

Register of electors: The register had been received by the Clerk.

Winter Weather Agent Scheme: The Chairman read out an e-mail regarding a scheme which would allow communities to apply for a grant for equipment etc, in relation to setting up a winter weather agent scheme where communities would set up systems for clearing snow in villages and enabling people to get to doctors appointments etc. It was agreed that the communities within the Parish already did this.

NYCC: The Chairman read out an e-mail regarding the sponsorship permissions regarding roundabouts etc.

YDNPA: A Planning Application for Kearton Guest House had been granted. The Council had no objections to a Planning Application for Keld Heritage Centre.

Planning Application, Oxnop Gill. Cllr Blackie explained that further to the Parish Council objecting to the Planning Application, a planning meeting had

Curry Night
The Punch Bowl Inn
Friday 5th February

£9.95 per person

To book a table please call:

01748 886233

taken place. The planning application had been passed but with conditions in relation to the size of the building and its use.

Correspondence/AOB:

YLCA: Changes have been made regarding the auditing of Local Councils. It was agreed that the Parish Council would opt in to the current regime and await further details.

It was noted that the YCLA membership subscription fees are increasing by 4.9%

Queens 90th Birthday: The Chairman read out an e-mail regarding the lighting of beacons for the Queen's 90th Birthday in April. The Flyer is to be placed on Notice Boards throughout the Parish and if anyone is interested in or feels that the Parish should have a beacon then they are asked to contact the Clerk.

Passenger Transport: An e-mail had been received regarding bus changes in North Yorkshire. It was noted that the LWB service will not be affected. As from 21 March 2016 the LWB will revert back to the summer timetable from last year.

Cllr Calvert raised concerns regarding the road at Becks meeting - Clerk to contact Highways.

Next Meeting: 16 February 2016.
7.30pm. **N. R. Turner**

Cosy Holiday Cottage

Attached to owners' farmhouse
on Hill Farm in Arkengarthdale.
Sleeps 2. No pets. E.M. on request.

Mrs Gladys Atkinson
Tel. 01748 884550

Message From The Swaledale Museum In Reeth

We are limbering up for the new season. One of our many projects is the design of quiz sheets and museum trails for children and adults, which will be ideal for individuals or school groups. Watch out as we will be testing these on unsuspecting friends and visitors.

We have also been busy answering research requests. These are always fascinating and varied, and our service draws upon the knowledge of our wide network of contacts. For example we have been asked by a novelist about the life of Methodist ministers in the Dale during the Second World War and if we know anything about a Richard Metcalf born in Hurst in 1824.

In return we are continually receiving information. In response to our enquiries about the local artist Vera Simmons, we are now corresponding with a gentleman in Canada who used to holiday in Muker. He has been sharing some wonderful memories and photographs of the Dale with us. All the highlights will feature in our Spring Friends of the Museum

Newsletter.

Meanwhile I have challenged our Friends Committee to come up with devilish questions for our second local quiz which will open our events season in May.

Here is our lecture programme, all in the Museum at 7.30 pm (booking advised) - more details on our website.

Wednesday 18th May: 2nd 'So You Think You Know Your Swaledale and Arkengarthdale?' Quiz (preceded by Friends of Museum AGM at 6.45 pm.)

Wednesday 1st June: Lead Mining - Double Launch. Launching Roger Preston's photographic exhibition and David Joy's new book Men of Lead

Wednesday 15th June: Will Swales, 'Swaledale Hill Farms 1700 to the Present'.

Wednesday 29th June: Shaun Richardson 'Swaledale and the Cold War: Surveying the Royal Observation Corps Bunker at Grinton'.

Wednesday 6th July: Philip Batman 'Sink or Swim: Kinship Families and the Collapse of Lead Mining in Victorian Swaledale.'

Wednesday 20 July: Helen Bainbridge & Marion Moverley, 'Read All About It': Swaledale and Arkengarthdale in the Newspapers'



MEMBER OF
THE SMAE INSTITUTE

Swaledale Footcare

Meg Squires MCFHP MAFHP

Home Visits Including:

Toenail Cutting

Corn Treatment

Removal of Hard Skin and Calluses

Treatment of Thickened and Fungal Nails

Phone Reeth: 01748 884795 or Mobile: 07929065602

Email meg.e.squires@gmail.com

Member of the British Association of Foot Health Professionals



REETH AND DISTRICT GAZETTE LTD

Wednesday 24th August: George Edward Brown 'Remembering Haverdale Mill, Low Row'.

Wednesday 21st September: Sue and Les Knight, 'A Date with Lichens'

If you want to sign up for our more detailed e-newsletters that come out every 3-6 weeks with latest developments do let me know, and we will put you on the circulation list.

Friends of the Museum annual membership (single £10, joint £15, family £20) gives unlimited free entry to the Museum, discount on talks, and our twice-yearly Newsletter.

For more information contact Helen Bainbridge:

museum.swaledale@btinternet.com
or on **01748 884118**.

Watch out for new events on our website: www.swaledalemuseum.org
Helen Bainbridge

Reeth & District Community Sports Club

The winners in the Sports Club Grand Christmas Draw were:

1st	£300	168	Callum Plumb
2nd	£50	156	Alan Dinwoodie
3rd	£50	159	Ashliegh Fayers
4th	£30	99	David Walker
5th	£20	7	Andre Schaik
6th	£20	26	Rob Clipsham
7th	£20	263	Julia Thorogood
8th	£20	53	Marilyn Brown

Calvert & Jenkinson Ltd Building Contractors



All aspects of building work carried out from renovation to new builds, plastering to roofing.

Tel:

01748 825962

07837 955869

Email: cjbuildersltd@gmail.com

Company No: 6769263

REETH VILLAGE STORE

We supply a wide range of items including:

locally baked bread, pastries, cakes, fresh fruit & vegetables, dairy produce, soft drinks, ice cream, household goods, confectionery, tobacco and greeting cards.

Electronic phone card top up and debit/credit card facilities.

A fine selection of wines & spirits.

Daily and weekend papers.

Opening Hours

Mon-Fri 7am-7.30pm

Saturday 7am-7pm

Sunday 8am-4pm

Tel: 01748 884552

A Big Thank You . . .

. . . to the people of Swaledale and Arkengarthdale from the refugees being supported by The Tees Valley Of Sanctuary

Local people will recall the fantastic Christmas collections in the course of only one week in December. Your generosity was incredible. You donated clothing and bedding which was distributed to the 33 most needy refugee families in Middlesbrough (all single parent); and over 200 presents, many already wrapped, for children and adults.

In addition thanks to the 103 people who attended the Low Row Village Carol Service on 24 December using the theme of Hope In A World Of Need. £616 was donated to the Mary Thompson Fund, which sponsors the Tees Valley Of Sanctuary.

Next event:

A presentation and talk by a speaker from the Tees Valley Of Sanctuary on **11 February at 2.00pm** in Reeth Evangelical Congregational Church Hall. All are welcome

Richard Good

Correction

In the December edition of the Gazette, we published an item asking you to 'Save Those Stamps' which was attributed to Sue Thompson. She would like it pointed out that the majority of the information in the article was provided by her contact at the RNIB, to whom Sue forwards the stamps; and that the totals refer to the RNIB nationwide.



Hudson House Centre Reeth

Owned by the Community of
the Two Dales

Community
Gallery
Learning
Library
Orchard
Transport
National Park Centre
North Yorkshire CC
Police
Richmondshire DC
Swaledale Festival

Business Forum
Business Services
Event Tickets
Internet
Local notices & information
Meeting Rooms
Offices
Refreshments
Shop
Tourist Information
Wi-Fi

Open all year
7 days a week – 10am to 3pm

01748 884485
www.hudsonhouse.info

**MICHAEL GUY
ELECTRICAL**

FULLY QUALIFIED ELECTRICIAN

Over 14 years experience working in the dales in all areas of electrical work.

From an extra socket to a complete rewire; underfloor heating to portable appliance testing, I offer a reliable and competitive service.

Contact Michael on:

T: 01748 886097

M: 07980130017

E-Mail: michaelguy25@hotmail.co.uk

ELECSA APPROVED CONTRACTOR

For Sale

Methodist premises, Arkengarthdale

In the first instance for community use.

Site of 287 sq. m. Consisting footprint of largely empty chapel building and a small strip of land around it for access purposes.

- Downstairs: entrance area, kitchen facilities, meeting room
- Upstairs: meeting / activities room

There is a burial ground adjoining the premises; this is not for sale and will continue in use and access must be available at all times. In due course it will be fenced off subject to planning permission.

Offers around £80,000 from groups, organisations or the general community to establish new local use.

Enquiries in the first instance to Kevin Pellatt, NY Dales Methodist Circuit Administration Assistant: nydcpaperclip@gmail.com

Cafe Specials

SOUPER TUESDAYS

Homemade soup, bread roll, slice of cake & hot drink
Only: £6 every Tuesday



**SHOW STOPPER
FRIDAYS**



Every week a 'Showstopper' of a cake!



Bike Centre

Fremington

dalesbikecentre.co.uk

tel:01748 884908

14 Bed Bunk 'n' Breakfast

New & Ex Hire Bike Sales

Bike Hire & Repairs



Reeth Brass Band Christmas Concert

Reeth Brass Band Christmas Concert took place in the Memorial Hall, Reeth on Tuesday 22nd December at 7.30pm. Admission was free with donations to band funds on the door following the concert. The concert and raffle raised over £200 after expenses.

The band played mainly traditional Christmas music. Following the interval the Training Band performed a Christmas carol as well as a couple of well known popular tunes. The youngest members of the Training Band were wearing their new uniform jackets, recently purchased with donations from Len Scrafton of Richmond Freemasons, Reeth Parish and Richmondshire District Councils. The Training Band then joined the Senior Band and concluded the proceedings with more festive music and closed by playing "We Wish You a Merry Christmas and a Happy New Year".

The band has suffered the loss of a number of members recently, mainly

due to people leaving the area. During the concert a presentation was made to Mike Hardman following sixteen years with the band, he was Musical Director for ten years, then principal cornet player for six years. Mike is to concentrate on conducting as Musical Director of Cockerton Prize Silver Band, a First Section contesting band in the Brass Band Association Championships. He will be sadly missed and we wish him all the best and every success in his new position with Cockerton.

As well as a principal cornet player, the band now has vacancies for a baritone, percussionist/drummer and a Bb bass player. Anyone interested should please come along to the Reeth Memorial Hall any **Tuesday evening at 7.45pm**. We still have a number of spare instruments and would be pleased to see anyone who would like to learn to play. Tuition, music and instruments are provided free. The Training Band meets in the Memorial Hall at 7pm prior to the Senior Band practice.

The band's first major engagement in the New Year is planned for Sunday 1st May in St. Andrew's Church, Grinton at 3.00pm.

Irwin Blenkiron

Property Maintenance & General Building

Building work & property maintenance undertaken

Plumbing, tiling, plastering
Kitchen & bathroom fitting
Joinery works

Small jobs welcome

Free No Obligation estimates

Also detail plans prepared for
planning applications

Contact Gary

Tel. 01748 886691

Mob. 07896 147207

E-mail g_staines@sky.com

Treatment available for stress and anxiety
and musculoskeletal conditions and injuries:

- neck & shoulders • back • hips
- knees • feet & ankles
- arms & hands

Jennifer Thursfield
Remedial Massage

07889 546608

jtremedialmassage@gmail.com

www.jtremedialmassage.co.uk

Based in Richmond • Registered with NAMMT

**Arkengarthdale
Defibrillators**

Following a successful fund raising campaign, I want to thank everyone who has donated including local businesses and residents of the Dale for their generosity.

The funds raised have enabled two defibrillators, including protective cases, to be purchased and a remaining surplus to provide care and maintenance for many years.

They will be located at the CB Inn and the Red Lion. Hopefully they will never be needed, however the generosity of everyone may well help save a life in the future.

Thanks again, especially those who gave their time to help with the project.
Diane Coleman

R. & W. GIBSON & SON Ltd.

**CERAMIC WALL
& FLOOR TILERS**

SHOWROOM NOW OPEN

Monday - Friday: 9.00 am - 4.30pm

Saturday: 10 am - 1 pm

(or by appointment)

At Borough Road,

Gallowfields Trading Estate

DL10 4SX

Tel. 01748 - 822682 (Home)

Tel. 01748 - 821909 (Showroom)

"We cover the Dales"

REETH GARAGE LTD.

**ARKENGARTHDALE ROAD,
REETH, RICHMOND,
NORTH YORKSHIRE.
DL11 6QT**

**VISIT OUR AMAZING
FORECOURT SHOP**

BUCKLER BOOTS

New stock featuring style,
workplace and safety

GARDENERS

We stock compost, multi-
purpose plant food, Tomorite
and weed killers

HOME DECORATORS

we have paints, emulsions,
brushes, fillers, silicones and
wallpaper adhesives

HOUSEHOLD CLEANERS

Detergents, cleaning liquids,
bleaches, cloths and sponges

LOGS, COAL AND STICKS

We have torches, batteries and
candles

TEL. 01748 - 884243

EST. OVER 60 YEARS

Crime in the 2 Dales

There has been an increasing amount of road accidents (collisions) where damage is being caused to vehicles and near misses, caused by drivers being impatient by passing obstructions instead of giving way. If your side of the road is blocked by a parked vehicle or slow moving cyclists, for example, **you** have to give way to opposing traffic. Do not overtake, even if it involves just going into the opposite carriageway slightly as it will cause the other vehicle to brake or alter course unexpectedly. (Rules 163 and 167 of the Highway Code)

Over the last few months we have received several reports of thefts. In Arkengarthdale roof bars were removed from a car; in Gunnerside a container was broken into and 2x Stihl

saws, a Pole saw and Kango Jack hammer were stolen; in Whaw a BT box containing coins had been ripped out; and a further BT box in Gunnerside has been damaged.

Suspect males were trying to sell tarmac in Hudswell and a suspect male was taking an interest in property around Grinton whilst asking for scrap. A car window was smashed in Reeth and a car tyre damaged in Angram. In Arkle Town 16 hens were stolen from a hen house and in Skeugh Head a mountain bike was stolen. We also had several reports in Reeth, Langthwaite and Keld of fish sellers.

Anyone with any information or wanting to report an incident should call 101 on the non-emergency number or 999 in an emergency. The Fire and Rescue services have only one contact number which is 999.

Anyone requiring a free fire safety check on their home can in touch with me by using the 101 number and I will be more than happy to help.

Finally, please remember that there are numerous scams going on either via the internet, telephone, mobile phones and junk mail. If you believe you may be the victim of fraud please let us know as we can check to see if the callers are legitimate via Trading Standards and provide advice on measures and ways of preventing further scams.

PCSO 5550 Taylor- Page

MCGARRY & CO SOLICITORS

Friendly local legal advice on :

- **Wills**
- **Probate and Administration of Estates**
- **Powers of Attorney**
- **Nursing and Residential Home Costs**
- **Agricultural Matters**
- **Land Transactions**

Home or farm visits

21 Galgate, Barnard Castle,

County Durham DL12 8EQ

Tel: 01833 600160

Email : office@mbmcgarry.co.uk

**Regulated by the Solicitors Regulation
Authority**

IAN REYNOLDSON ELECTRICAL

For all your electrical needs

No job too small

Tel. 01748 886725

Mobile: 07814547339

**THE OLD TEMPERANCE
BOOKSHOP**

Reeth, Richmond, DL11 6TE

Tel. 01748 884185

**Christian Books, Cards & Crafts
Fairtrade Food**

Beside the village green in Reeth



Opening times :

1.30pm - 4.00pm

Mon, Thurs, Sat

10.30am - 4.00pm

Fri (Market Day)

Closed:

1st - 13th February

P Bellwood Joinery and Building Services

Quality, Local, Reliable Time-Served Craftsman

www.paulbellwood.co.uk

07964 051 004

paulbellwood@aol.com

Bespoke Joinery

UPVC & Timber windows

and doors

Kitchen Fitting

Decking

Plastering

All aspects of building work

Fully insured.

References available on request.



OPEN IN FEBRUARY

(See website for opening date)

For plants, seeds, shrubs, trees,

bark chippings, fertilizers,

weedkillers, tools, wood

treatments, garden furniture,

pots, accessories and more.

BIG REDUCTIONS ON

Lawnmowers (stock clearance)

Garden Furniture

Selected Pots

FEED THE BIRDS

Local stockists for 'Red Barn'

Bird Food and Feeders

GET THE KIDS GARDENING

Children's tools, gardening sets

and growing kits. Great gifts for

little green fingers!

GIFT VOUCHERS

National Garden Gift Vouchers

are a great fail-safe gift and are

redeemable nationwide

Mon, Tues, Thurs, Fri, Sat— Open 10am to 4.30pm

Sunday—Open 10am to 4 pm Closed Wednesday

Tel: 01969 625397

Station Yard, Harmby Road, Leyburn DL8 5ET

wensleydalegardencentre2015@gmail.com

www.wensleydalegardencentre.co.uk

REETH AND DISTRICT GAZETTE LTD



Dawn Clarkson Associates Accountants and Business Advisors *Minding your business*

- Monthly Bookkeeping
- VAT Returns
- Company Accounts
- Sole trader & Partnership Accounts
- Letting Accounts
- Business Start-ups
- Business Coaching
- Payroll
- Tax Returns
- CIS Returns
- Charity Accounts

ESTABLISHED REPUTATION FOR SERVING SMALL BUSINESSES

Need help getting your books in order?
Call Dawn to discuss a Bookkeeping and Accounting Service to meet your needs at an affordable rate
Tel: 01969 624999 www.dawnclarkson.co.uk
Email: dawn@dawnclarkson.co.uk
Follow us on Twitter @DClarksonAssoc

Dales Computer Services *For all your computer needs*



Carol Haynes
Lairdswood Cottage
Carperby
Leyburn
DL8 4DB

Repairs - Upgrades & Maintenance Software & Hardware problems

Home & Small Office Networks

Wireless and Wired Networks with shared internet

Website Design, Hosting & Email

Ongoing support or self-maintenance.

Hosting includes CPanel, PHP, MySQL support.

Affordable Onsite & Remote Support for PCs and Mac computers

(remote requires working internet connection)

Monthly articles in local publications

Established Dales Business

www.dalescomputerservices.com

Tel: 01969 663798 or 07891 371280

Property Restoration, Improvements & Maintenance

Darren Chadwick, Keld (Est. 2001)

General Building, Plumbing, Roofing,
Bathroom & Kitchen fitting
Floor/wall tiling, Joinery, Plastering,
Decoration, Damp Treatments
UPVC door and window fitting and repairs.
Fireplaces, flues and stove installation.

New: Commercial, Agricultural and
Residential spray and coating service
(decorative or protective) for large wood or
metal buildings or internal/external
decoration.

***Free Quotes and advice
always available.***

Tel: 01748 886698

07791 363285

Email: darrenchadwickbfc@aol.com

www.darrenchadwick.com

Luxury Holiday Homes for Hire...

SWALEVIEW
PARK

OFF PEAK
SHORT
BREAKS
From Only
£249

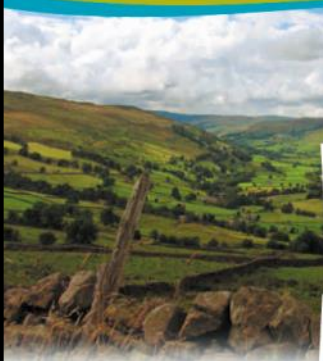

Enjoy the peace and tranquility of Swaledale in our luxury holiday homes alongside the banks of the River Swale with stunning views of the Swale Valley.

Each has two bedrooms, one en-suite and sleep four comfortably.

Centrally heated and beautifully decorated throughout with a fresh, modern style and a light and airy interior. All the conveniences of home (just bring your own towels and everything else is taken care of).

To find out more and make a booking, please contact Mr or Mrs Carter

- Laundry facilities
- No Smoking
- Children's Play Area.

Telephone 01748 823106

info@swaleviewpark.co.uk

www.swaleviewpark.co.uk



The ethical way to invest locally



darlington
credit union

Darlington Credit Union

Money
Works
Make it work for you

Where: Hudson House, Reeth - 10am-12pm

When: Every 1st and 3rd Friday of the month

Contact: emma@darlingtoncreditunion.co.uk or 01325 529829 for more details

Christian Aid's Christmas Appeal: A Letter of Thanks

Many thanks for the kind donation of £216.25 towards the work of Christian Aid from St Andrews Church, Grinton via the Upper Swaledale CA Group. Some great news is that the UK Government is matching up to £5 million we raise this Christmas, meaning your donation is now worth £432.50.

I do hope that everyone who attended enjoyed the Carol Service. Thank you for holding this event for Christian Aid's Christmas appeal.

Your gift will support our work around the world, including Nigeria where malaria is the leading cause of death. Approximately, 250,000 children die each year. It is particularly dangerous for pregnant women to get malaria, as it accounts for around 11% of maternal deaths. What is shocking about this situation is that it is preventable, but many people do not know how to protect themselves.

At seven months pregnant, Geneka caught malaria. Her local health centre didn't have suitable medicine for pregnant women, so she had to walk to the next village to get the help she needed. Sadly, Geneka's baby was stillborn at birth. Christian Aid's partner AD-CHUS are working hard with Geneka's community and others to teach them how to protect themselves against malaria.

Dorothy, a nurse, has received training in prevention so that she can deal effectively with malaria cases and share her knowledge with her patients. On the day we spoke to her, she had

just helped to deliver Onuchukwu Okoye's baby boy, Israel. Onuchukwu had attended antenatal sessions with Dorothy so she knew how to avoid getting malaria. Without this help, Onuchukwu's story could have had a very different ending.

Shelagh Fawcett
Regional Co-ordinator

Ladies' Choir Vacancies

Richmond ladies' choir, Musicality, have vacancies for sopranos and mezzo sopranos who ideally have experience of choral singing and ability to read music.

Rehearsals are on Mondays 7 to 9pm. 2016 concert venues include the Richmond Georgian Royal Theatre. Tel: 07849490472 or 01748-832092

p|a|a|d architects | designers

Architects Practice

New to the Dales
Over 30 years experience
We offer

Planning Advice + Applications |
Surveys | Technical Drawings |
Building Regulations Advice |
Building Control Submissions |
Contract Management |

Contact | Alex Peeling

Chartered Architect.

| Jacqueline Peeling

B.Eng.(Hons) Structural Engineer

T: 01748 886767

M: 07711 064287

E: alex@peelingassociates.co.uk

p|a|a|d architects | designers

REETH AND DISTRICT GAZETTE LTD

ANDY MALTON LTD – REETH GENERAL BUILDING CONTRACTOR



Dry lining/ plastering/ ceiling work
Roofing/ pointing/ guttering work
Most building repair work carried out

Free estimates - No job too small

01748 884621 / 07837645104

amalton56@fsmail.net



SwaledaleOutdoors
Clothing and Equipment

Retailer of quality clothing,
boots and packs.

Specialist in ultra-light equipment
for walkers & trail/ultra runners.

Independent and family owned.
Shop Local.



www.swaledaleoutdoors.co.uk

Bagshaws Yard, Anvil Square, REETH DL11 6TD

Tel:01748 880298



injinji



Marmot



SCIENCE TUITION

Dr Richard Sharp

Specialist Tutor For A Level Biology,
GCSE Biology, Chemistry, Physics, Additional
Science And Core Science.

Controlled Assessment Preparation

Very Reasonable Rates. Why Not Double Up
With A Friend At Same Rate?

sharpr1966@gmail.com

07943 715003 or 01748 884584

NYCC HOME LIBRARY DELIVERY SERVICE

This service is provided fortnightly on
Thursdays for Reeth and Upper
Swaledale villages.

For elderly or disabled residents

Contact tel. no. 01748 824331

Please leave a message or phone

Colburn Library: 0845 4349502

Sell-out success for Brass & Pearls Show

Brass & Pearls' third charity performance at The Buck Hotel in Reeth marked a hat-trick of sell-out shows in aid of charity. The concert raised £930, to be split equally between Alzheimer's Research UK and Phoenix House, the Help For Heroes Recovery Centre at Catterick Garrison.

The audience was treated to a foot-tapping program that started in the 1940s, celebrating popular music through the decades. The sets featured many new songs which the group had added to their repertoire, following an invitation to perform at Glaxo Smithkline's 70th anniversary celebrations earlier in the year.

The first two sets included numbers

SHORT WINTER BREAKS

2 cosy holiday cottages situated just off the village green in Reeth.

Glenkobla sleeps 1-2 Cragside sleeps 4

Tel. **01748 884237**

E-mail: walkerg17@sky.com

such as *In The Mood* and *Boogie Woogie Bugle Boy* from the war years, then moved through time to *I'm a Believer*, *River Deep Mountain High*, *Dance With Me Tonight*, *That Man* and rounding off with *Pencil Full of Lead*. The third set had a festive theme, concluding with *Winter Wonderland* and *Rocking around the Christmas Tree*.

The group's earlier shows at the Buck raised over £1,000 for Cancer Research UK and Air Ambulance charities.

Jill Lundberg

WANTED - Customers, no previous experience necessary, at:

DALE FARM TOYS & BOOKS

Dales Craft Centre, Reeth DL11 6SP

- Equestrian, Country, General, Children's & Local books.
- Specialists in signed copies
- Gifts, stationery & cards
- Extensive range of quality toys - Bruder, Britains, Breyer, Schleich, Ride on Toys & much, much more.

Tel: 01748 884909 / 07790 480211

Email: info@equestrianbookfair.com

Web: www.equestrianbookfair.com

Hudson House

Rooms for hire

Suitable for meetings, lectures, talks, training or social events.

The Meeting Room - maximum of 30 people.

The Meeting Place (evenings only) – maximum of 10 people.

Access to PCs, Internet, printer, photocopier and laminator.

The Orchard Gallery for hire

Suitable for exhibitions of paintings, photographs and other artwork.

Own entrance through the garden.

Sales can be handled for you.

For prices (special rates for community use), bookings or more information please contact

Jill May on 01748 884 485 or

admin@hudsonhouse.info

"Please use this valuable community asset"

REETH AND DISTRICT GAZETTE LTD



**YOUR LOCAL TRADITIONAL
CHIMNEY SWEEP**
NACS & HETAS qualified & registered

**We set ourselves very high standards
and take every care in your home**

We offer a comprehensive service
All types of chimneys swept to relevant BS Std.
Bird guards & cowls, etc. supplied & fitted
Advice freely given, problems solved
Carbon monoxide detectors
Chimney pots replaced

01765 688078
www.sweepinthedales.co.uk

Stove Refurbishment
Stove servicing and repair
Solid fuel stove installations
Stainless steel flexible linings
Stainless steel rigid flue systems
Only high quality components are used

HETAS qualified & registered installer
STOVE INSTALLATION



Advertising in the Gazette
Full details from treasurer@reethgazette.co.uk

Old Waiting Rooms

Self Catering

Hunmanby Railway Station (nr Filey)

Victorian Charm. Modern comfort.

Full weeks or short breaks.

Sleeps 2. Dogs welcome.

www.oldwaitingrooms.co.uk

Or ring Monica Bridge: **01723 892426**



Philip Bastow Cabinet Maker

- FURNITURE COMMISSIONS •
- SPECIALIST JOINERY •

WORKSHOP/GALLERY

Reeth Dales Centre • Silver Street • Reeth
Swaledale • North Yorkshire • DL11 6SP

Tel: 01748 884555

Email:

cabinetmaker@philipbastow.plus.com

www.philipbastow-cabinetmaker.co.uk



KARL LONGDEN PLUMBING

Reeth, North Yorkshire

karllongdenplumbing@yahoo.com

Tel. 01748 880364

Mob. 07969 329893

24 HOUR CALL OUT SERVICE



Goldilocks' Story

Well, no, Goldilocks isn't my real name. Once when my uncle saw me toddling across the room he said, 'My, my, isn't young Goldilocks getting to be a big girl.' Of course, I don't actually remember it happening - I was only 2 at the time - but the name kind of stuck. And it sounds so much better than Mary, don't you think?

Anyway, back to the story - except it's not a story, this is what really happened. You see, it was such a lovely morning I decided to go for a walk in the forest and pick some wild flowers to put in my hair. I know you are not really supposed to pick wild flowers, but just one or two doesn't make any difference and they look so pretty in my hair. Well, there were so many to

choose. I kept walking and looking and I just couldn't decide which ones would make me look the prettiest. Then before I knew what had happened, I was in the middle of the forest. I stopped, looked around and saw nothing but trees and flowers. Now on any other day I might have thought how beautiful the forest looked with the sun shining down through the leaves and branches of the tree onto a carpet of multi-coloured flowers - but all of a sudden I felt a little bit scared.

How do you think you would feel if you suddenly you were lost in the middle of a forest? You are probably thinking, 'Why didn't she just turn round and follow her footsteps?' Well it wasn't a simple as that. I did look to see if I had left any footprints, but I had been walking very carefully between the flowers - I didn't want to spoil my new shoes - and there was not a footprint in sight. However, peering through the trees I thought I could see what looked like a house so I decided to make for that and ask for help.

It was such a lovely little house - straw thatched roof, a beautiful rose bush climbing around the door frame, ivy completely covering one side of the house and the sweetest little garden you could imagine. When I reached the garden gate, I saw that the front door was open so I knew that somebody

HARKERS COACHES



Mini Buses & Coaches from 8 Seats
Private Hire Taxis

Tel: 01748 884533

Mob: 07703 559959

We are a family run business offering
reliability and a competitive price.

PS & FM Terry
Leaholme, Reeth

Cosy Holiday Cottage For Two

Peaceful location with panoramic views
of Arkengarthdale.

Ideal for walking or just relaxing.

Tel: Shirley Gale 01748 884779

E-mail: shirley@swaledale.org

REETH AND DISTRICT GAZETTE LTD

must be inside. After all, who in their right mind would go out leaving their front door wide open? I went to the front door and shouted 'Hello.' When no-one answered, I stepped into the hallway and shouted again. Still no answer. So I walked into the kitchen

Right in the middle of the kitchen was a big table, with a blue and white table cloth. And on that table cloth three bowls of porridge were lined up in order of size: a big one, a medium sized one and a small one. They all looked very tasty and smelt absolutely delicious. I was feeling very hungry because I hadn't had much breakfast, so I took just the tiniest spoonful of porridge from the big bowl. Lucky for me I did because it was very, very hot. Far too hot for my dainty little mouth. So I tried the medium sized bowl and that was far too cold. (Look, I am not a scientist so don't ask me how come one bowl was steaming hot and the other was stone cold.) I wasn't going to bother with the little bowl, but it smelt so lovely I thought I would risk just a tiny taste. Well, it tasted as good as it smelt and I couldn't resist having another spoonful, and another and another and . . . well, that's how I came to eat it all up.

To be continued . . . maybe.

VICTORIA DESIGN GROUP

**Consulting Civil &
Structural Engineers**

Tel: 01748 886717

All design work undertaken, whether your project is large or small.

Also structural surveys

www.vdg.co.uk

Support the Reeth & District Gazette

Order your printing from us and we will credit 10% of the value of your order to the Gazette account at no extra cost to you!

Quote Gazette when ordering

Booklet Printing

- Reports
- Manuals
- Brochures
- Catalogues
- Newsletters



Saddle Stitched - Perfect Bound - Wire Bound

From your computer files or hard copy

NCR set Printing

- Invoices
- Estimates
- Order Forms

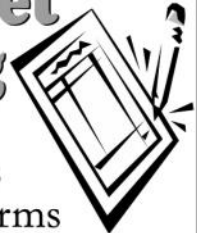

Fast Turnaround - Padded - Loose Sets



Reflections
PhotoGraphic
Services

Tel: 01833 690733

www.refprint.co.uk

email: sales@refprint.co.uk

Diary Dates Market Place

February

- 5th Reeth Show AGM,
Reeth Memorial Hall. 7.30pm
- 6th Film in Gunnerside Village Hall:
45 Years (Tom Courtenay,
Charlotte Rampling) 7.30 pm
- 15th Start of Dark Skies Festival
- 19th Dominos & Whist, Low Row
- 19th Megson, Reeth Memorial Hall
8.00pm
- 26th Muker Show Domino and Whist
Drive

March

- 4th Reeth Show Domino & Whist
Drive, Reeth Memorial Hall.
7.30pm
- 5th Film in Gunnerside Village Hall:
Suffragette (Carey Mulligan,
Meryl Streep) 7.30 pm
- 18th North Country Theatre, Egil
Skallagrimson Keeps His Head,
Reeth Memorial Hall. 7.30pm
- 19th Swale Singers concert (in Paul
Hawksworth's memory), Grinton,
7.30 pm

April

- 1st Johnny Cash Revisited,
Reeth Memorial Hall. 8.00pm
- 9th Film in Gunnerside Village Hall:
The Lady in the Van (Maggie
Smith) 7.30 pm
- 9th Hannah James' Jig Doll Tour
Reeth Memorial Hall. 8.00pm
- 29th An Evening With Anita Harris,
Reeth Memorial Hall. 8.00pm

Advertise here for free!

20 words or less.

Non-business adverts only.

For Sale

2 seater leather settee, dark brown,
£150 ono. Tel: 01748 886355.

2 seater sofa, Chesterfield-style,
green and gold, clean, with fire safety
labels. FREE to collect. 01748 880297

Wanted

Chicken Coop, ideally with run. For
charity community project, so free
preferably, but happy to negotiate. Call
Charlotte on 07950927151.

Wanted by collector: old shotgun
cartridges. Single items, boxes,
collections, also old loading equipment.
01986 892071

Did You Know?

Honey is the only natural food that is
made without destroying any kind of
life.

Now, you might be thinking: 'But
what about milk? Surely that is
produced without destroying any kind
of life.'

Well, do you remember Mrs Gren
or Mrs Nerg from your science
lessons at Primary School? Grass is a
living thing and cows eat grass to
produce milk.

So now you know.

nh flooring

Covering Swaledale, Arkengarthdale,
Wensleydale and beyond!



Carpet - Wood - Laminate - Vinyl

Tel: 01748 822834

Mob: 07789 996526

E-Mail: nick@nhflooring.co.uk

We offer a home sampling and measuring service arranged at a time convenient to you. Please call us to make an appointment.

Alternatively, our showroom is open on Thursdays and Fridays from 9am - 5pm and Saturdays 9am - 1pm.

Find us at: Unit 6 Borough Court
Borough Road
Gallowfields Trading Estate
Richmond
North Yorkshire
DL10 4SX

Kearton Country Hotel, Thwaite



Tea Rooms Restaurant & Bar

Family run hotel
Large spacious restaurant
with stunning views over Kisdon

Tea rooms & licenced restaurant open daily

11am – 5pm Mon to Fri

10am – 5pm Sat - Sun

Lunches served 12 - 4pm

Three course home cooked evening meals

Join our guests & experience our
warm friendly hospitality.

Evening meal reservation only

Real ale & fine wines

Tel **01748 886277**

Email:

info@keartoncountryhotel.co.uk

www.keartoncountryhotel.co.uk



BUCK HOTEL

REETH



QUALITY EN-SUITE ACCOMMODATION

MONDAY MADNESS SPECIAL DEALS.

FEBRUARY 2016

FREE GARLIC BREAD WITH EVERY 7 INCH

PIZZA.

MONDAYS ONLY 6-9PM

VALENTINE'S DAY.

**BOOK A TABLE FOR DINNER, WITH LIVE
MUSIC BY DUO SERENITY.**

SEE OUR BROCHURE FOR PACKAGES.



SENIOR CITIZENS'

2 COURSE MENU.

MONDAY - FRIDAY

12PM-3PM

QUALITY SELECTION OF REAL ALES AND FINE WINES

DELICIOUS HOME MADE PIZZAS AND TAKE AWAY SERVICE AVAILABLE.

PARTIES, WEDDINGS AND WAKES CATERED FOR IN OUR FUNCTION ROOM.

Don't pass the Buck...We promise we won't!

TO BOOK A TABLE OR RESERVE A ROOM - CALL: 01748 884210



S A B F

The Swaledale & Arkengarthdale Business Forum

Get more from your SABF website listing
Come to a workshop at Hudson House

Tuesday 2nd February - 2pm

Thursday 18th February - 6pm

For more information please contact
Michael Meacock, 886763, Judith Dower, 886366.

Visit our website www.swaledale.net

Packed with information for visitors and locals alike,
including a comprehensive services directory



Sarah's of Reeth

07875 926946

Hair colouring
Hair cutting
Reflexology
Aromatherapy
Indian Head Massage
Raindrop Treatment
Aromic Facials

using nature's finest ingredients

Christmas Oil Blends & Gift Certificates



Treatment room in Reeth and Mobile
sarahhouseolney@hotmail.co.uk

naturamente

YOUNG LIVING

